ST. CLAIR HIGH

presents

2013 EDITION

BETTER TOGETHER

" Coming together is a beginning.
Keeping together is a process.
Working together is success."

- Henry Ford

St. Clair High School

2012-2013

Address: 2200 Clinton Avenue

St. Clair, MI 48079

Phone: (810) 676-1700

Fax: (810) 676-1725

Website: www.ecsd.us/scb

Principal:

Ronald Miller

Assistant Principal/

Athletic Director:

Jeffrey Cook

Dean of Students:

Alycia Sbagena

Administrative Secretary:

Denise Mead

Student Enrollment:

881

Table of Contents

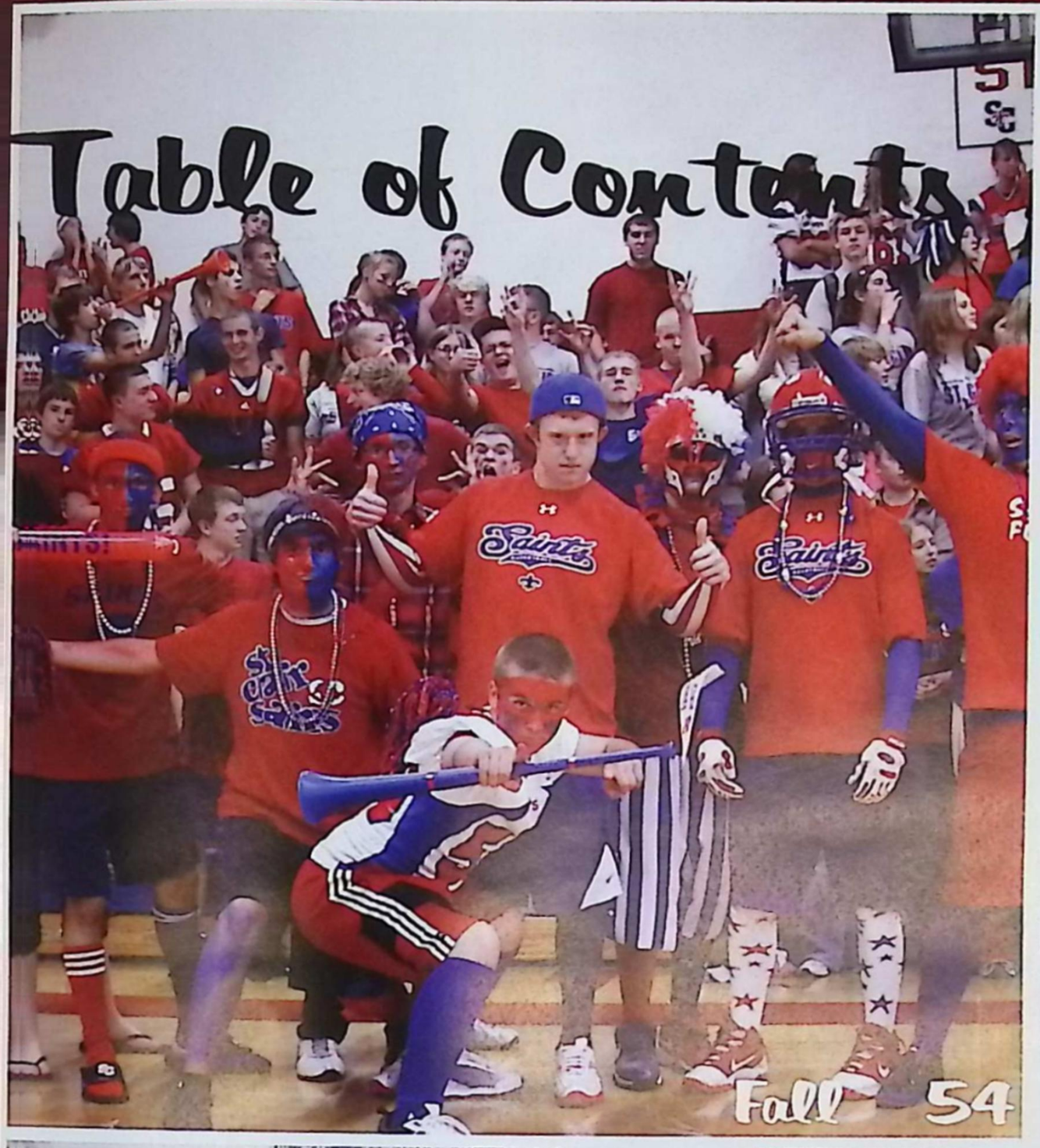

Fall 54

Summer 12

Index 240

Winter 116

Seniors 178

Proud Parent Ads 220

Juniors 166

Sophomores 104

Freshmen 42

Staff 8

Organization Groups 158

Business Sponsors 4

Life is Always Better

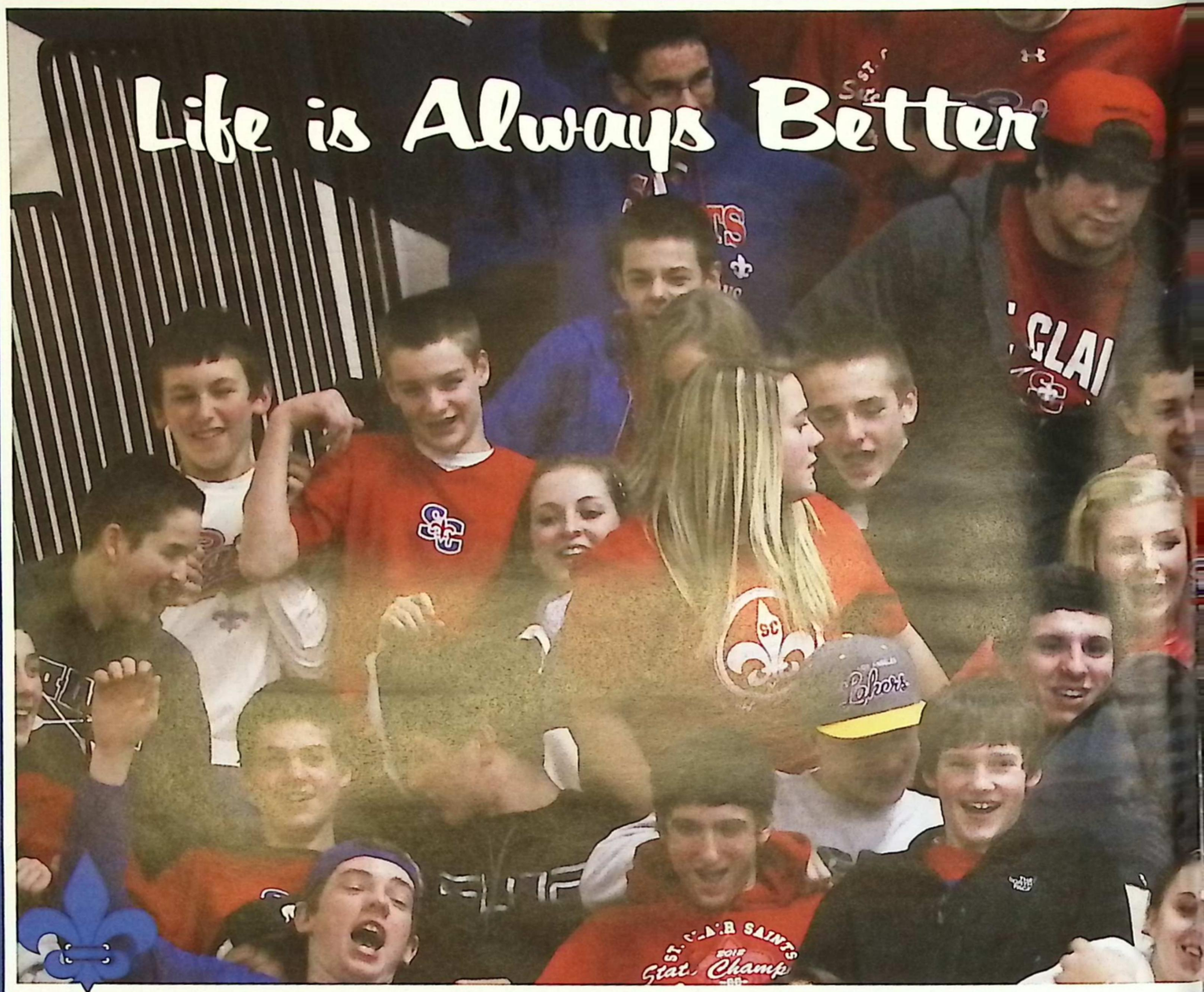

From person to person, every high school experience is different. Every individual goes through different trials, tries various activities, and succeeds in certain areas, so how do you come up with a phrase that can apply to every high school student on a personal level? What is common in the equation of every student's life? The truth is that every one of them has questions. They are all trying to figure life out. What their purpose is. What life is. Why they are who they are. The list goes on and on for students as they begin to think for themselves, but but they surely do not come up with the answers on their own. Jack Johnson put these words into song singing, "Like why are we here? And where do we go? And how come it's so hard? It's not always easy and sometimes life can be deceiving. I'll tell you one thing, it's always better when we're together." Although many would say he intended this as a love song, this song could not sum up the high school experience any better. Everyone has questions. Life is deceiving. Life is hard, but we are not in this crazy race alone. We have each other to get through it all. It's

When We're Together

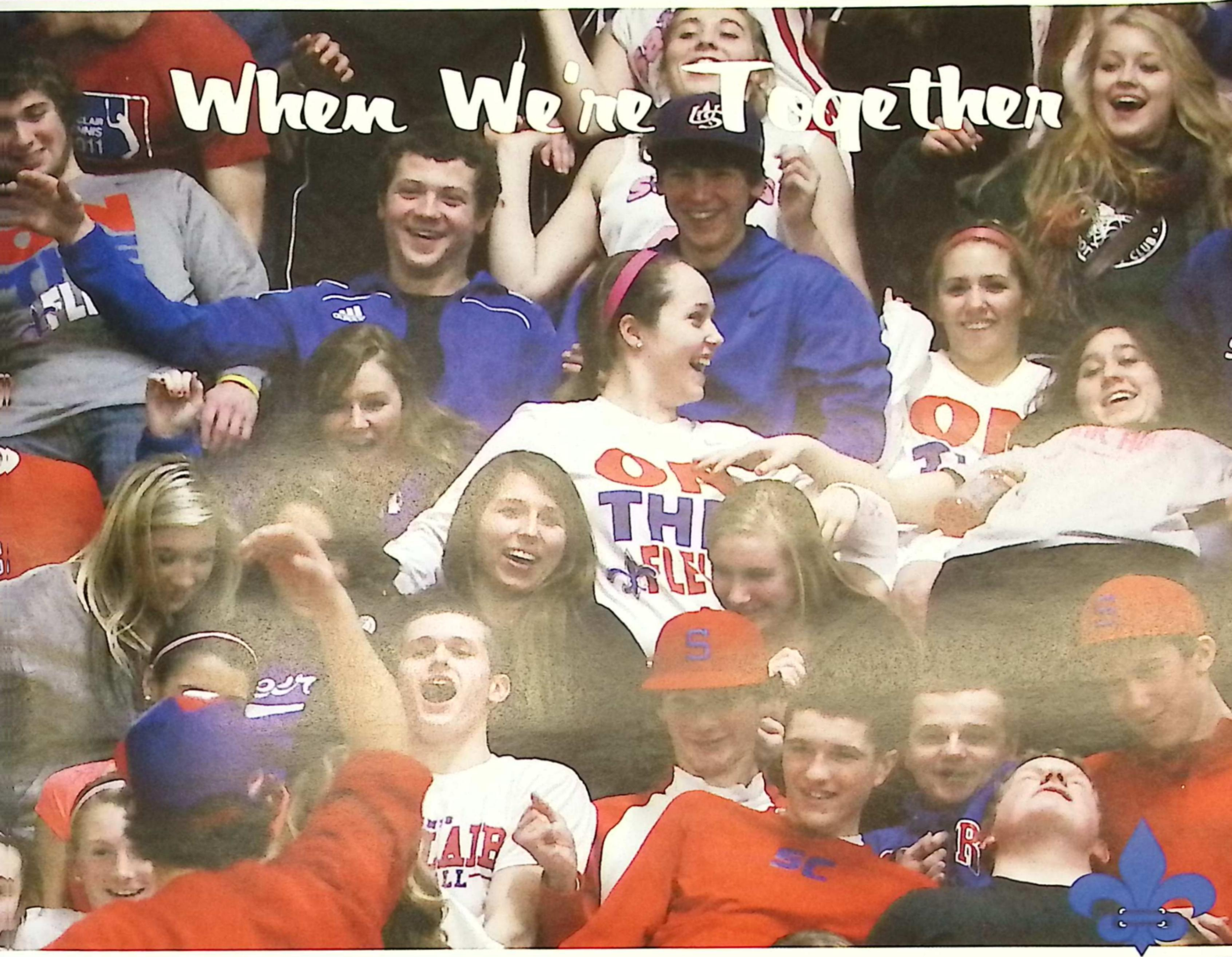

It's not always fun, games and people that love us, but even our enemies mold us into the people we are when we walk out the doors for the last time.

There is comfort in knowing that other people are going through the same things we are. There has yet to be a person that could survive alone. Every individual longs for acceptance, love, and belonging. So, the phrase that encompasses the high school experience: Better Together. Breakfast, homework, classes, extra-curricular activities, sports, music, lunch, work, school: they are all better done with the company of good friends.

Look around the hallways of St. Clair High School.. every face you see has had a part in the making of someone else. You may not even realize it, but every day you are taking part in making someone who they are. When you look back at high school, it will be the people that you remember and no matter where you go in life, take someone with you...to share in the experience. Things are always better when people are together.

Business

GOLD

ACR Mechanical Refrigeration & Heating
5689 Vine Rd.
St.Clair
(800)-227-9601

Austin, Niester, Schweihofer, & Finnegan P.C.
600 Fort St.
Port Huron
(810)-985-9000

Bright Pointe
650 Huron Blvd.
Marysville
(810)-364-9060

G.T. Graphics
324 S. Water St.
Marine City
(586)-719-9969

Grace Performance
2203 Wadhams Rd.
Kimball
(810)-989-9050

Green Construction
9030 W. Fort Island Trail Ste. 8A
Crystal River
Florida
(352)-302-5496

Montessori Children's Academy
955 Fred W. Moore Hwy.
St.Clair
(810)-329-7592

Murphy Inn
505 Clinton Ave.
St.Clair
(810)-329-7118

Pradko Gallagher & Slanec
36600 Heritage Dr.
Richmond
(586)-727-3815

St.Clair Police Department
547 N. Carney Dr.
St.Clair
(810)-329-5710

Sponsors

Christopher M. Brieden, D.D.S., M.S., LLC
4014 S. River Rd., BLDG 3A
East China
(810)-329-6671

Dr. McCormick
540 S. Parker
Marine City
(810)-765-1440

Fellowship Baptist Church
5200 Park Rd.
China Twp.
(810)-765-5300

Kay M. Davis
200 S. Riverside
St.Clair
(810)-326-1108

Marine City Dental, P.C.
162 S. Water St.
Marine City
(810)-765-4055

Medilodge
4220 S. Hospital Dr.
St.Clair
(810)-329-4736

Riverview Community Federal Credit Union
1935 Fred Moore Hwy.
St.Clair
(810)-329-6638

Speedy Q Markets Inc.
2799 Wadhams Rd.
Kimball
(810)-329-7548

St. John's River District Hospital
4100 River Rd.
East China Twp.
(810)-329-7111

St.Clair Realty, Inc.
531 N. Riverside Ste. 200
St.Clair
(810)-329-7100

Thorpe's Printing
626 Busha Hwy.
Marysville
(810)-364-6222

Business

Silver

Classic Pet Supply, Inc.
3180 Gratiot Blvd.
Marysville
(810)-364-0200

Fullmer Law Office
1362 N. River Rd. Suite 1E
St.Clair
(810)-329-8900

Kevin's Lawn Care
1347 Range Rd.
St.Clair
(810)-329-3633

St.Clair Travel
201 N. Riverside
St.Clair
(416)-654-9600

St.Clair Art Association
201 N. Riverside
St.Clair
(810)-329-9576

St.Clair Collision
1139 S. Range Rd.
St.Clair
(810)-326-4520

Bronze

ACHATZ
201 N. Riverside
St.Clair
(810)-329-4931

ALPINE CYCLING
726 Huron Ave.
Port Huron
(810)-982-9281

FOR SPORTS
3950 Pine Grove Ave. Fort
Gratiot
(810)-984-3300

SCHWEIHOFER DOORS
1293 S. Range Rd.
St.Clair
(810)-329-4093

SHEPHERD LINCOLN MERCURY, INC.
68200 Grand Trunk Ave.
Richmond
(810)-329-5772

SILK'S FLOWER SHOP
816 Clinton Ave.
St.Clair
(810)-329-4734

SUBWAY
201 Riverside Ave.
St.Clair
(810)-326-1258

TALMER BANK
270 Clinton Ave.
St.Clair
(810)-329-4705

WALT-ZZ
8041 St.Clair Hwy.
Casco
(810)-326-1816

Sponsors

Lumberjack
3470 Pointe Tremble Rd.
Algonac
(810)-794-4921

Photography by Day
2440 River Rd.
Marysville
(810)-434-6830

Rivers Bend Marina
700 Marine Dr.
St.Clair
(810)-329-2908

St.Clair Packaging, Inc.
2121 Busha Hwy.
Marysville
(810)-434-5577

KIMBERLY JEWELERS
3166 Gratiot
Marysville
(810)-388-9190

MARSHALL CHIROPRACTIC
1605 Fred Moore Hwy.
St.Clair
(810)-329-6100

PORT HURON TENNIS HOUSE
1903 Sanborn St.
Port Huron
(810)-987-6868

SONJA'S HAIR SALON
1214 S. Riverside Ave.
St.Clair
(810)-329-3055

ST.CLAIR BOAT HARBOR
902 S. Second St.
St.Clair
(810)-329-4225

ST.CLAIR INN
500 N. Riverside
St.Clair
(810)-329-3938

SOAVE'S & ASSOCIATES LAW OFFICE
301 Orchard St. Ste. 2
St.Clair
(810)-326-7000

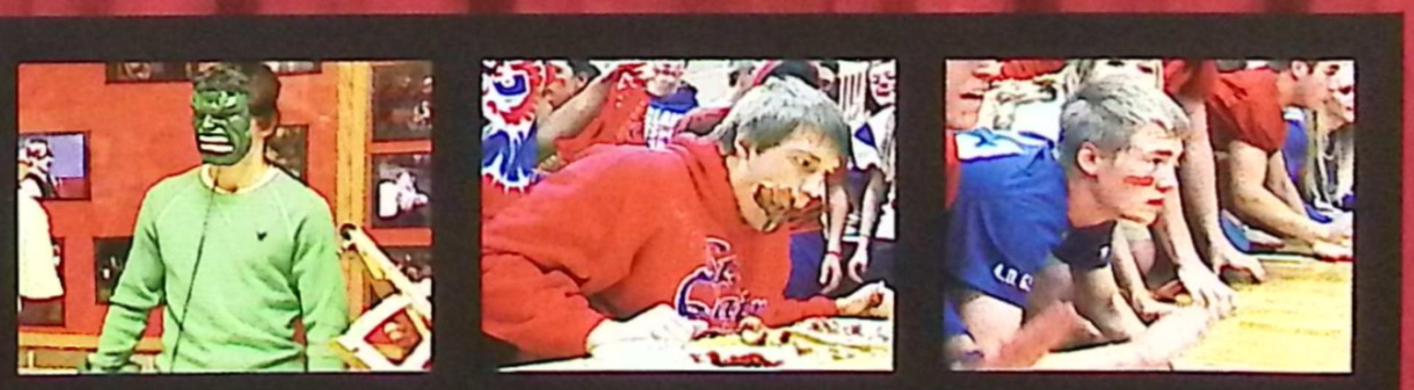

The people...

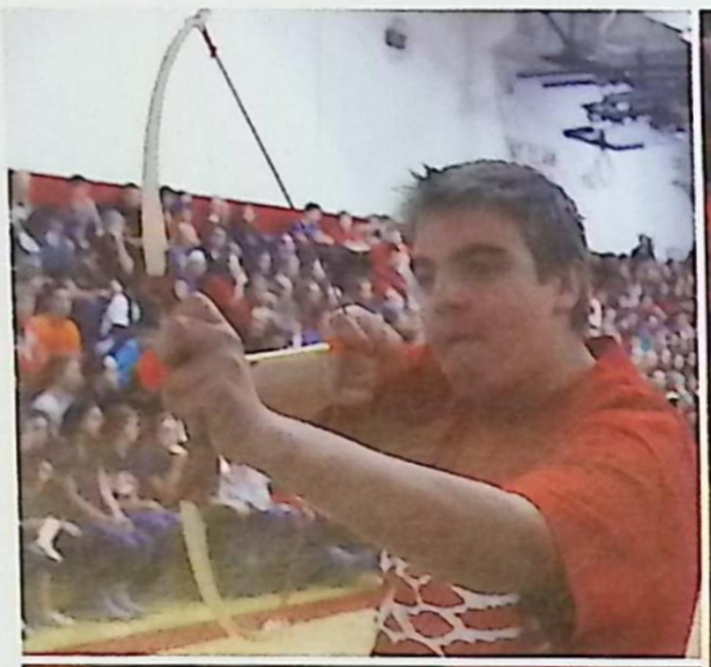

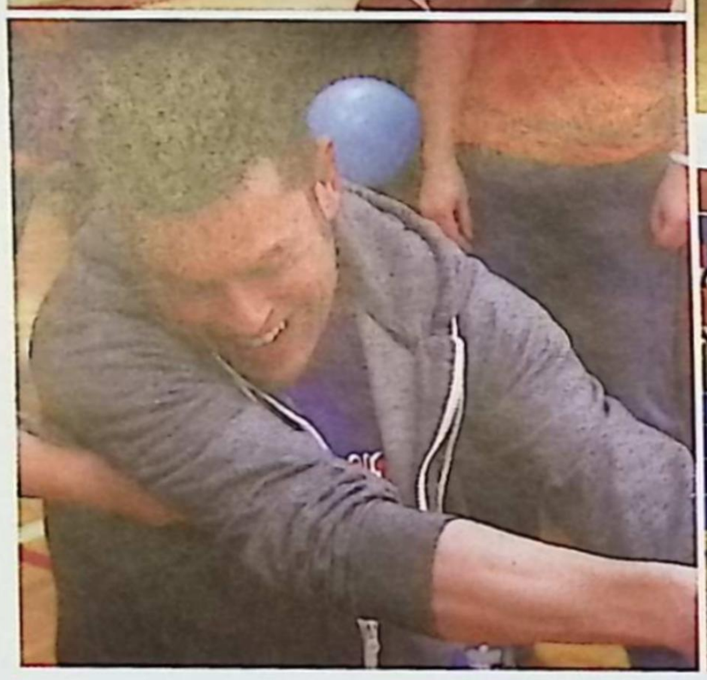

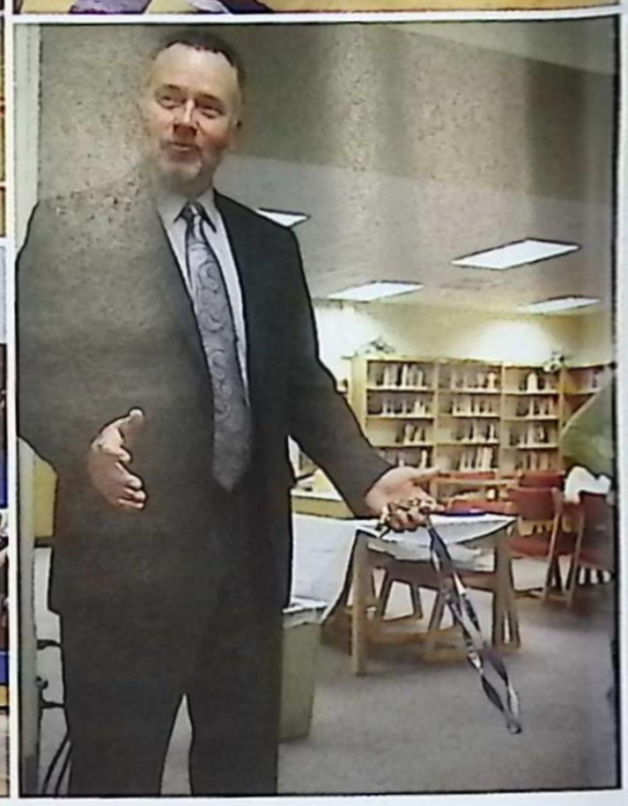

Donna Baciorowski
Denise Beasley
Roger Beedon
Amy Brow
Linda Bruckner
Trisha Butlin

Karen Cedar
Rick Christina
Jeff Cook
Denise Davenport
Jon Davidson
Michele Deluge

Jason Diller
Laura Distelrath
Janet Durham
Kim Eberhard
Carol Emrich
Deborah Fielhauer

who make it all possible.

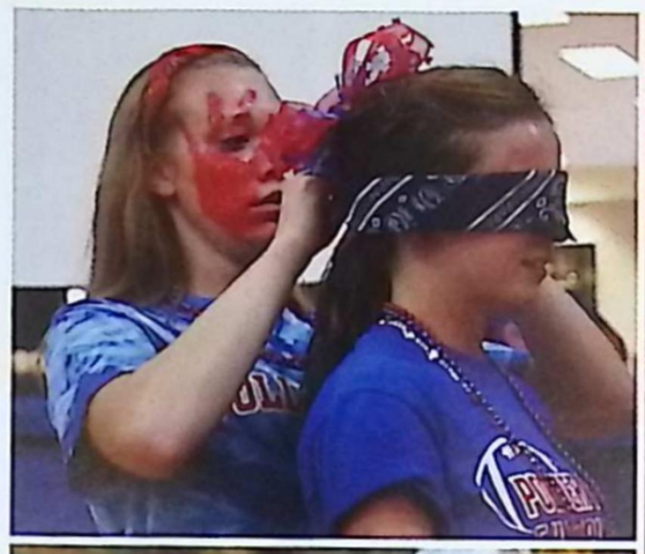

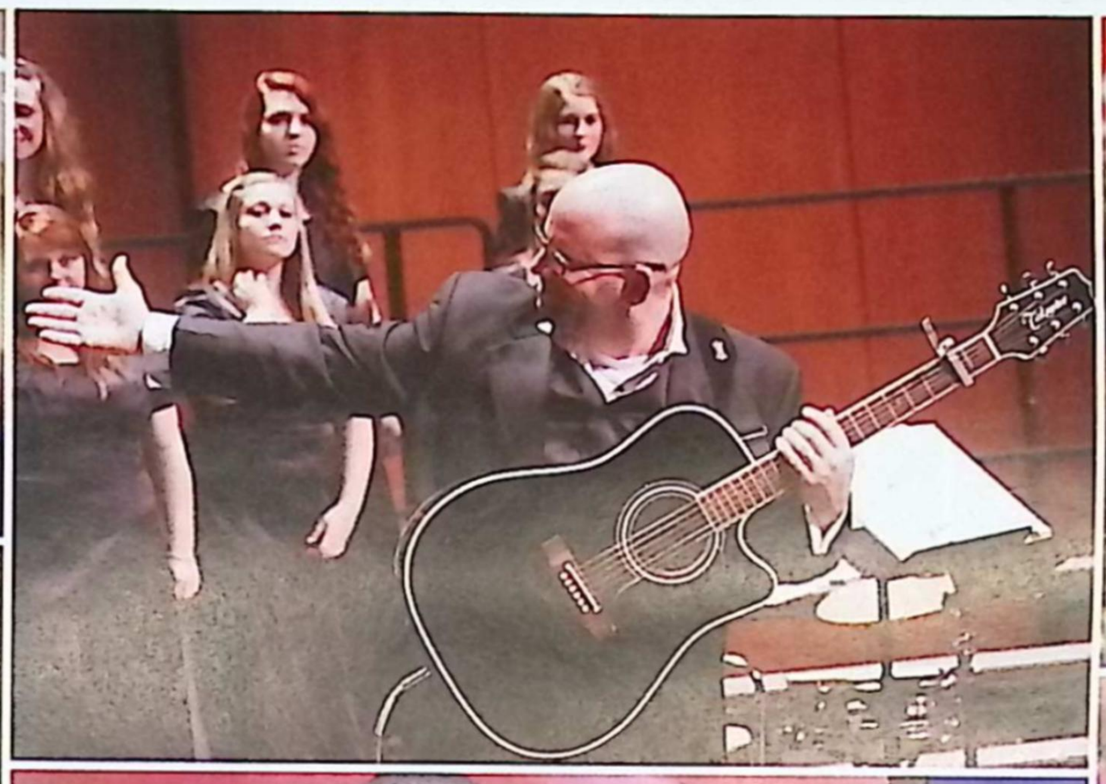

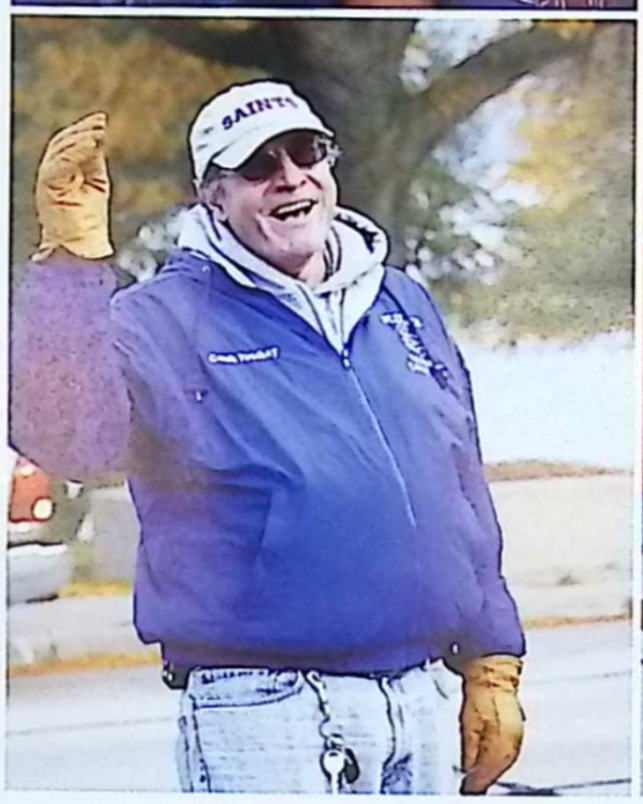

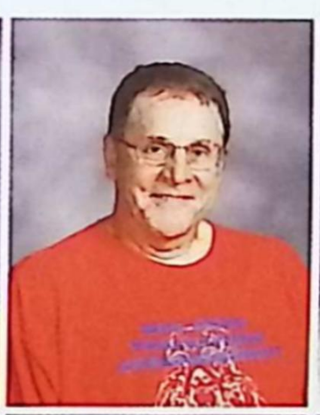

Sue Fitzmaurice
Karen Foley
Kimberly Forest
Joseph Fouchey
Pete Fox
Deanna Gaedcke

Janet Gangwer
Laura Hays
Lisa Higgins
Carol Jones
Sharon Lukasak
Marilyn Maedel

Kevin Mahn
Terri Malane
Ken Mareski
Patricia McCormick
William McElreath
Denise Mead

Danielle Meier
Ronald Miller
Cindy Monticello
Steve Motte
Michelle Natschke
Rebecca Osterland

Jason Perrin
Eric Rathje
Linda Ratliff
Nancy Ritter
Carol Robbins
Janet Robbins

Sandy Ruthedge
Kristy Sagan
Sam Schweinofer
Carol Seaman
Alycia Shagena
Shawn Sharrow

The people...

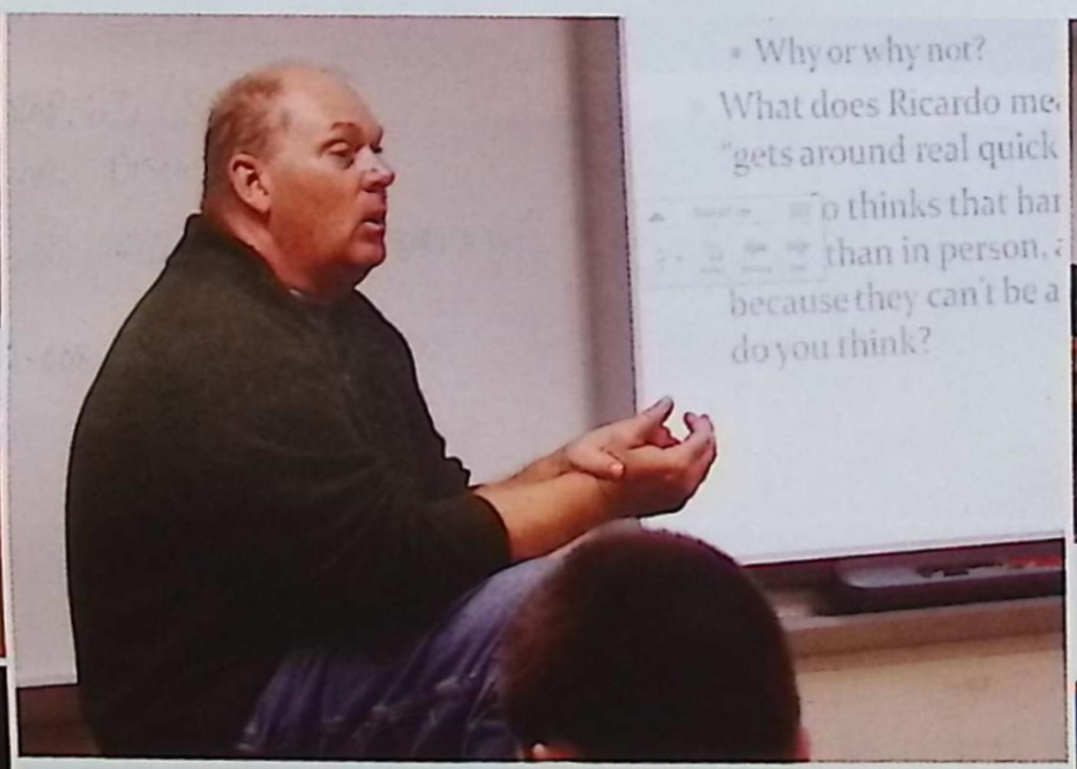

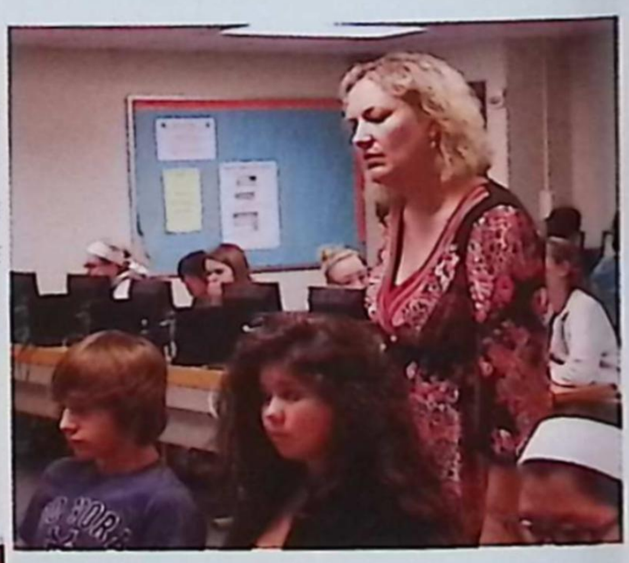

Jessica Simmons
Jeanise Steenland
Amie Stillson
Angela Van Hecke
Amanda Volz
Micah Volz

Karen Westrick
Cindy Whisman
Debra Zoeplitz

who continually invest in our lives

"Fiemda one the meat important
thing, treasure the Daughter, but
memories."

part of your life. Treasure the

most importantly, treasure the

Summer of twenty twelve was sizzling and screaming with excitement from all of the students at St. Clair High. A season for late nights, no worries, and hanging out with friends made it a time we will never forget. Events such as bonfires, parties, and beach outings created memories that will last a lifetime. As summer went on, students began to realize the importance of savoring each moment and memory. Three months come and go so quickly, leaving us to treasure the tears, laughter, and all the little things "in-between" that we shared together.

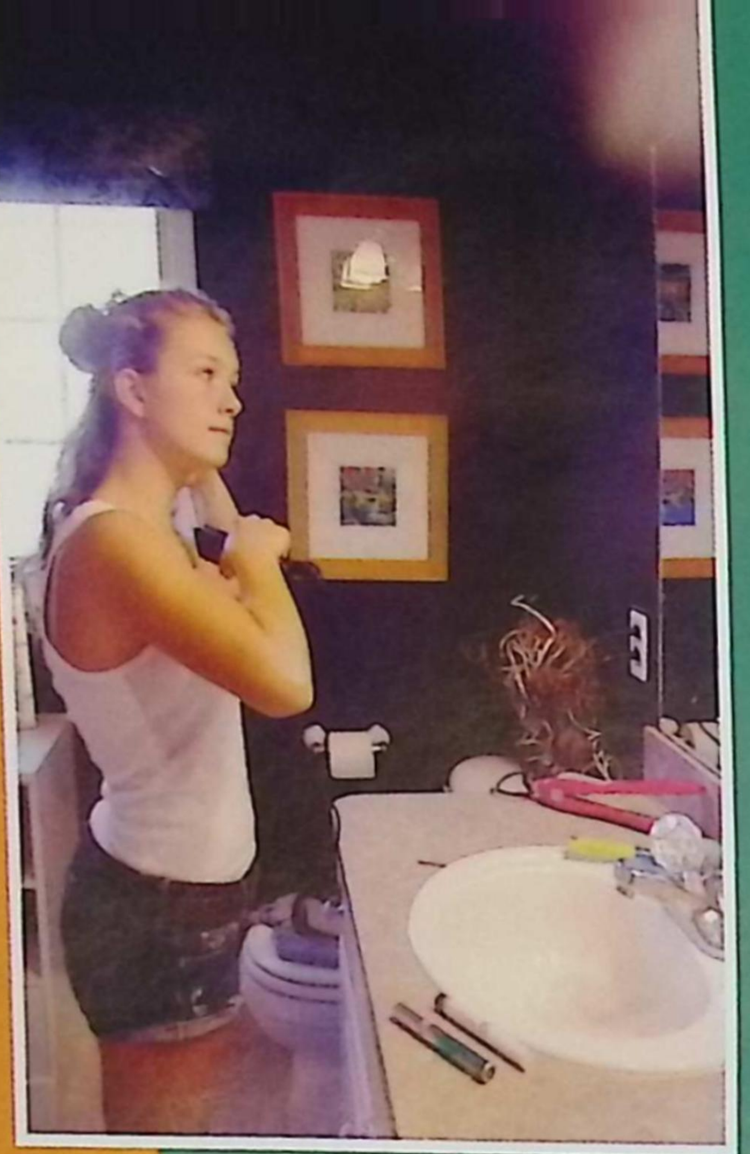

Getting Beautified

With many plans yet to fulfill, Alex O'Connell (14) beautifies herself to make sure she looks her best for the day ahead. "During the summer, I don't usually like to get ready, but when I have plans for something fun, I try to look as good as possible."

Fierce Competition

On a cool summer day, Jonathan Dillon (14) entertains himself and some friends with a competitive game of Monopoly. He explains that, "We don't usually play games like this because of the level of intensity on which we like to play."

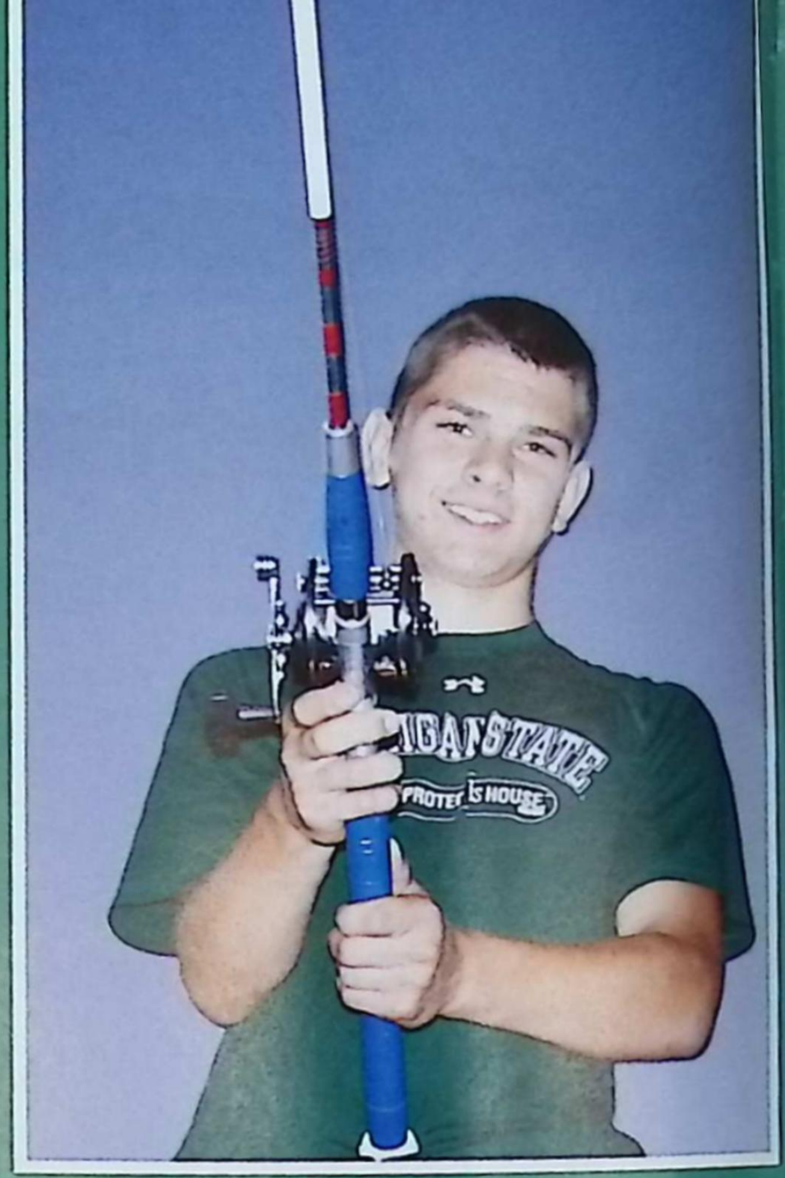

Reeling 'Em In

Down at the river, doing some fishing; Matthew Kennedy ('16) sets his bait to catch something big. He said, "I love fishing because it reminds me of the first time I went with my Grandpa and how happy I was when I caught my first fish."

Hi, Welcome to Pepperjoe's

Paige McComas ('13) proudly shows off her menu as she waits for customers to be seated. Paige applied as a hostess at Pepperjoes this summer because she loves to interact with people.

Together Again

Excited about the first home football game of the year, Matthew Brosky, Hunter Grippe, Riley Gleason ('16), and Paige Jansen ('14) wait for the kick-off and the game to begin.

Catching Up

Allison Kennedy ('14) logs on to twitter to catch up on the latest social media buzz, after she was tempted to join the site due to it's growing popularity. "twitter is much better than facebook in my opinion, it's much more interesting and i'm able to connect with my friends more often," said Ally.

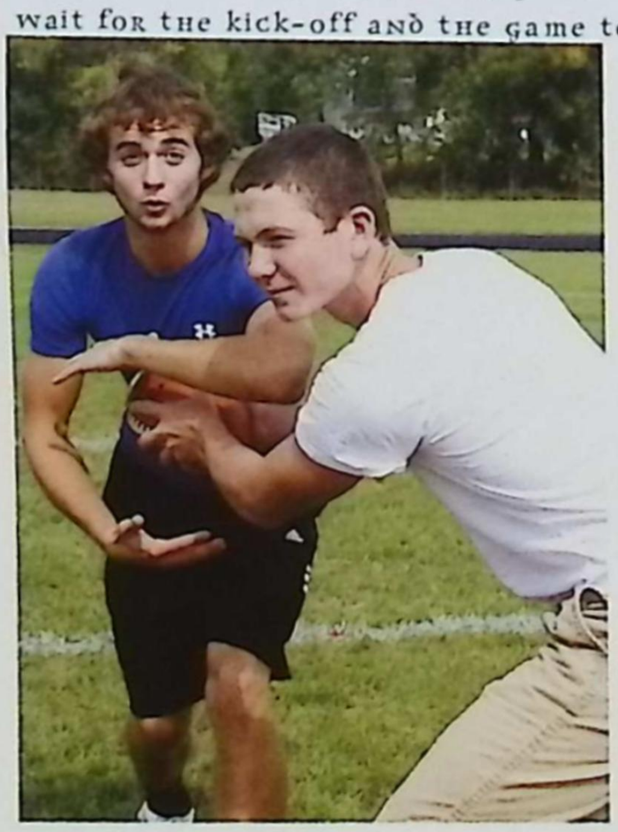

Making Plays

Jaked Tobey ('14) and Bo Meldrum ('14) play around with a football to occupy their time. These boys couldn't wait to get back into their favorite sport after the summer.

Swinging Around

On one of many trips to the beach, Nick Ball ('15) and Gabe al-Ghanabally ('14) take some time to get back to their playground days.

Rise 'N Shine

Savannah Caister ('14) struggles to wake up as her phone alarm rings "it usually takes me about four or five times of hitting the "snooze button" before i finally get annoyed and wake up completely."

Fully Focused
Concentrating on his tennis racquet, Jake Tracy ('14) practiced tennis throughout the summer to better his skills and strategies. "I've been playing tennis since I was little. I love to learn strategies that are sure to help me beat my opponent."

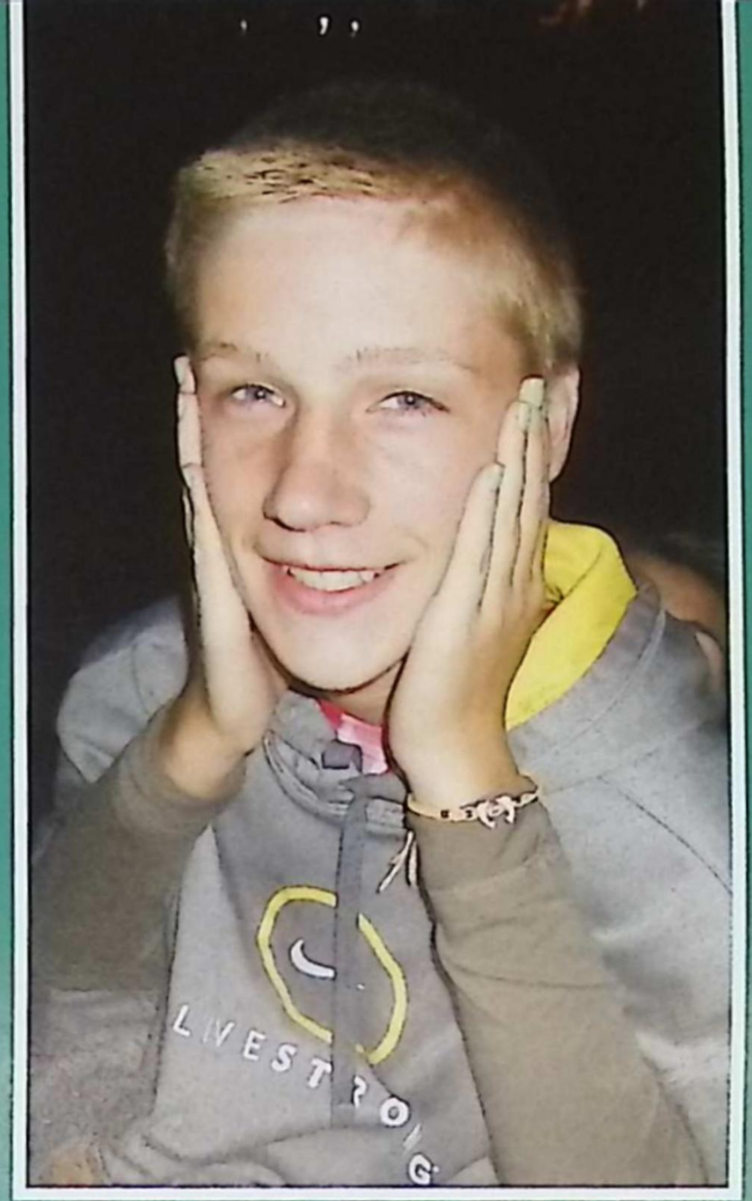

Savoring the Days
Tucker McGinnis ('15) enjoyed a bonfire on one of the final nights of the summer. He and several other friends were entertained with kick ball, ghost stories, and jokes around the fire.

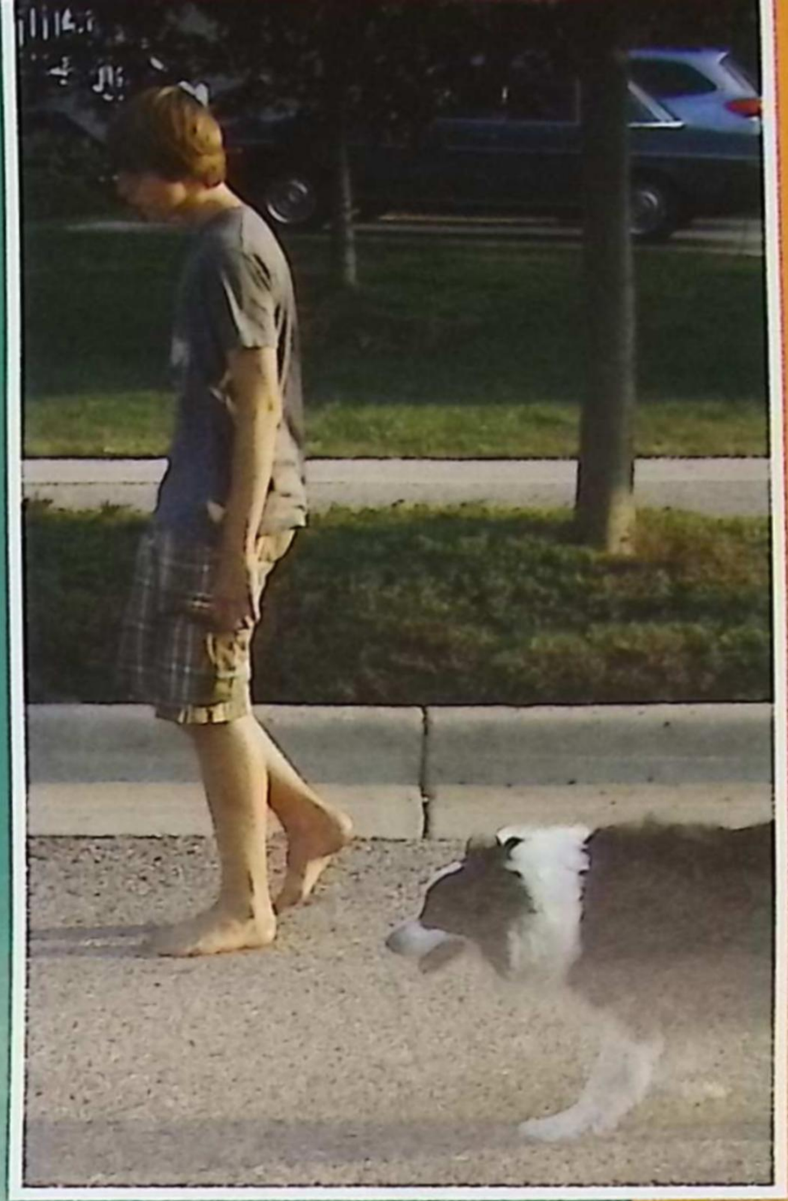

A Man's Best Friend
Sam Tracy ('15) got his exercise each day by taking Lilly for a walk. "I like to take her with me; it's good for the both of us. Plus, it helps me get some alone-time and clear my mind."

Programming Summer Assignments
Jessi Caister ('13) works diligently on her AP summer reading. She worked in a timely manner to complete her assignments on time. Jessi said, "I tried my hardest not to procrastinate, but sometimes I just couldn't help it."

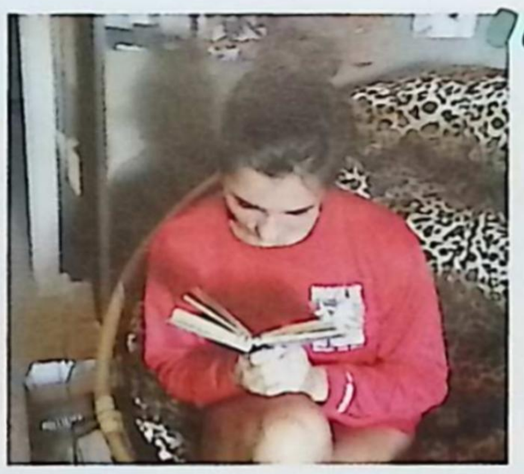

Settin' Down
Dancing the night away, Luke Eitnear ('14) (right) shows off his pool moves. Dancing was one of the things Luke got to do on rare occasions with his friends.

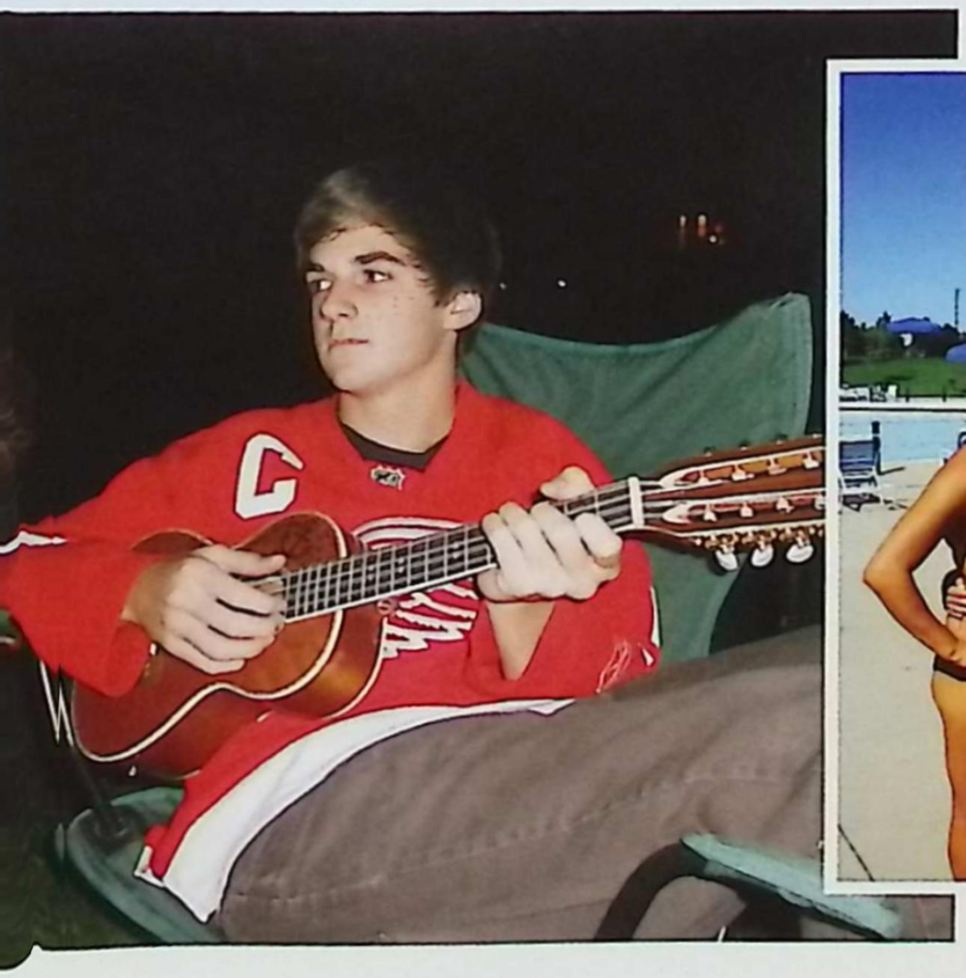

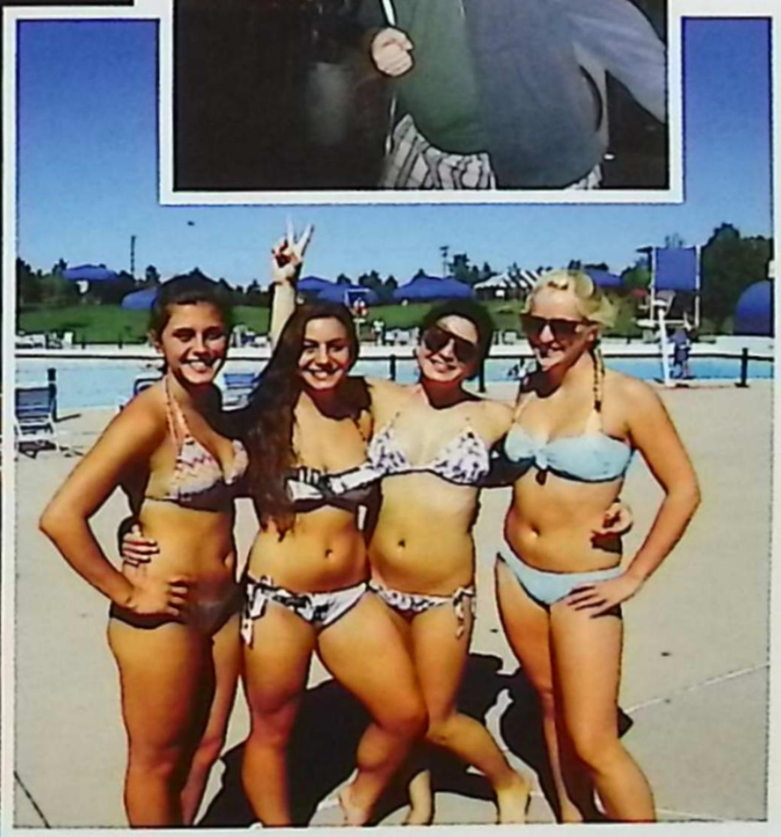

"Let's Get Together"

Getting together with friends during the summer is one of the most fun things to do. However, students also have to get their assignments, acts, and information together for the upcoming school year. While some students probably wait until the very end of the summer to do the latter, others are preparing all season for difficult classes and assignments with over-the-summer due dates. Bonfires, parties, going to the beach, and community activities like the boat races and carnival were a good way for students to be reunited with their friends, and catch up on the latest gossip and news. Social websites like twitter and facebook also had a part in keeping our students connected with one another. No matter what students did over the summer, there was always a way to stay connected.

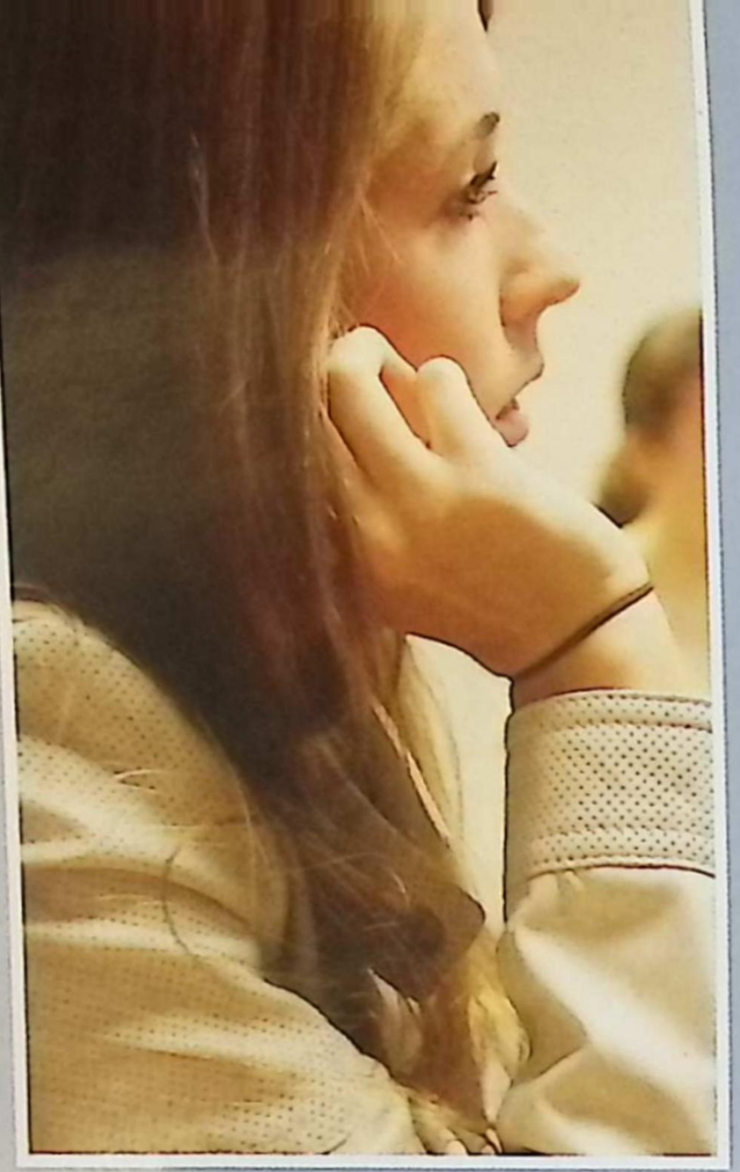

Just a Dream
Excited for the upcoming school year, Christine Gauss (`13) daydreams about who her partner will be for the spring tennis season.

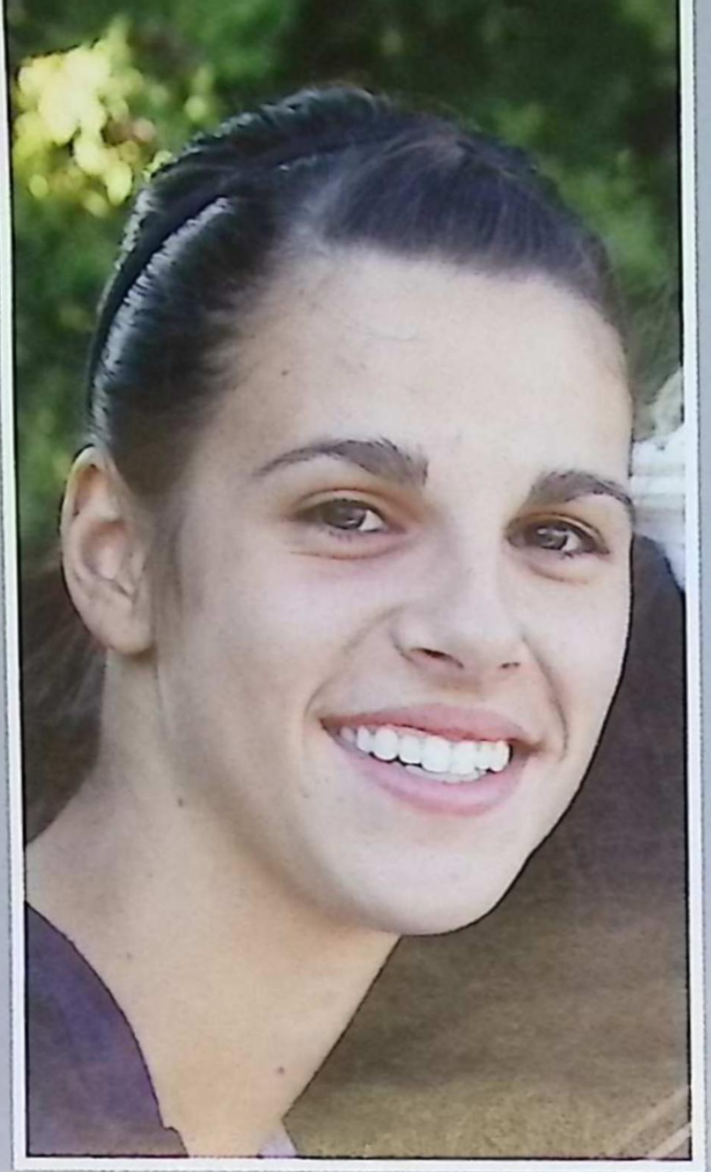

Supporting the Team!
During a hot summer day at the tennis court, Jessica Schweihofer (`13) gets ready to cheer on the boys' tennis team.

Are we done yet?
After a long first day of school, Sarah Huffman (`15) is already counting down the days` til summer vacation.

"If you can laugh together, you can work together" -Robert Orben

Great Minds Think Alike
Sunny Kaman, Olivia Carlsen (`13), Megan Dwyer, Kathleen Boni (`14), and are all in deep thought during an early morning NHS meeting.

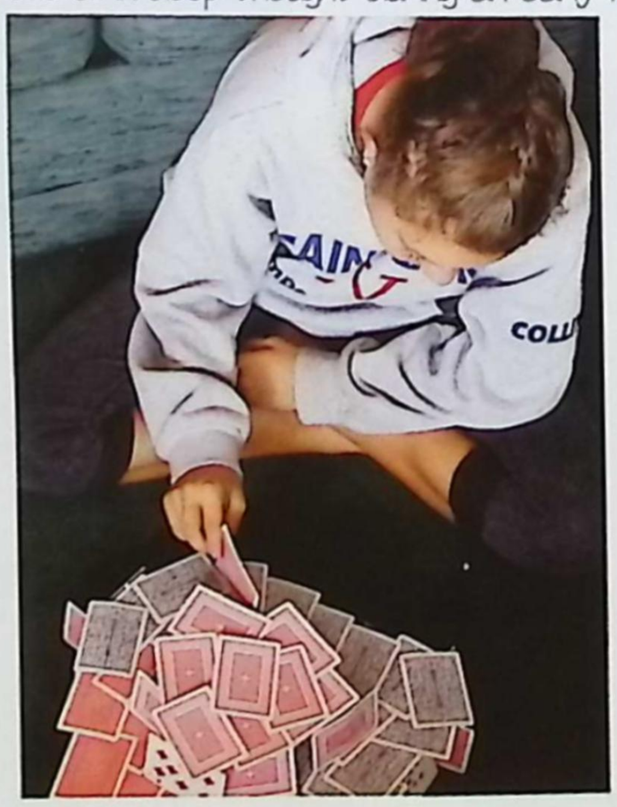

Careful
Carefuly placing the last card, Sheby Brow (`13) artfuly constructs a card house!

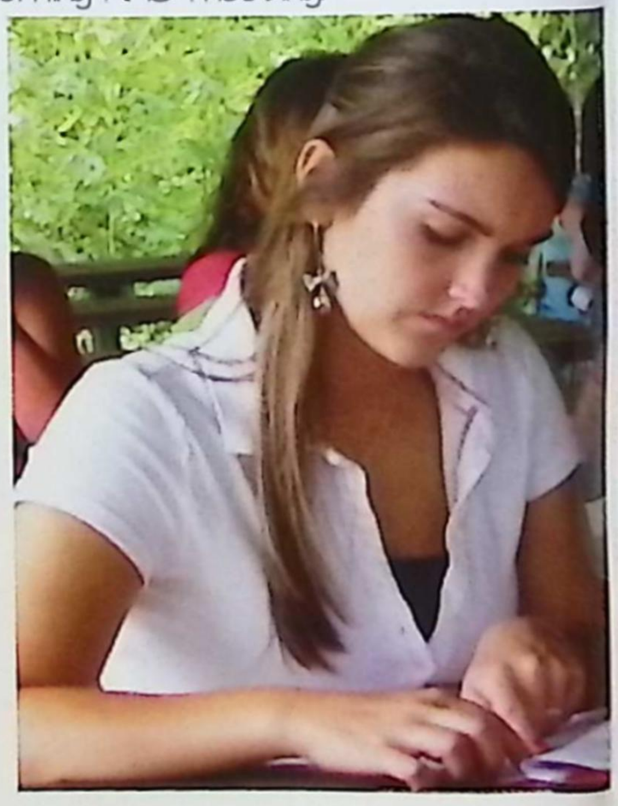

Overwhelmed
Engulfed in work at Grieg Park, Jalissa Watt (`14) carefuly evaluates her task.

What a Leader
Speaking in front of her NHS team, Madison Moore (`14) expresses her ideas about the future jobs available.

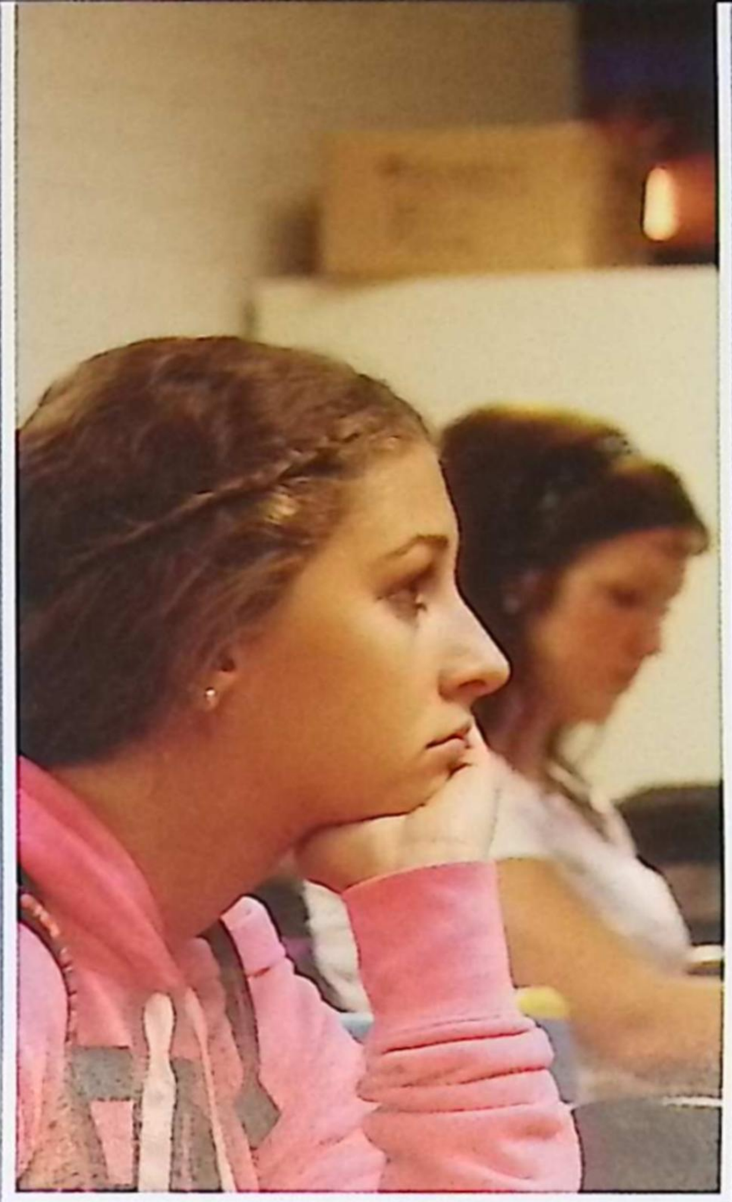

Focused In
Focused on the task at hand, Alexandra Roland (`13) is clearly swamped by the information at the BPA meeting.

Summer Reunion
Waiting for the first day of school to start, Cassie Harms and Ellen Fitzmaurice (`15) chat about their fantastic summer adventures.

Friends for life
From sports games to club meetings, Mitchell Westrick and Lindsey Doss (`13) are inseparable in every thing that they do.

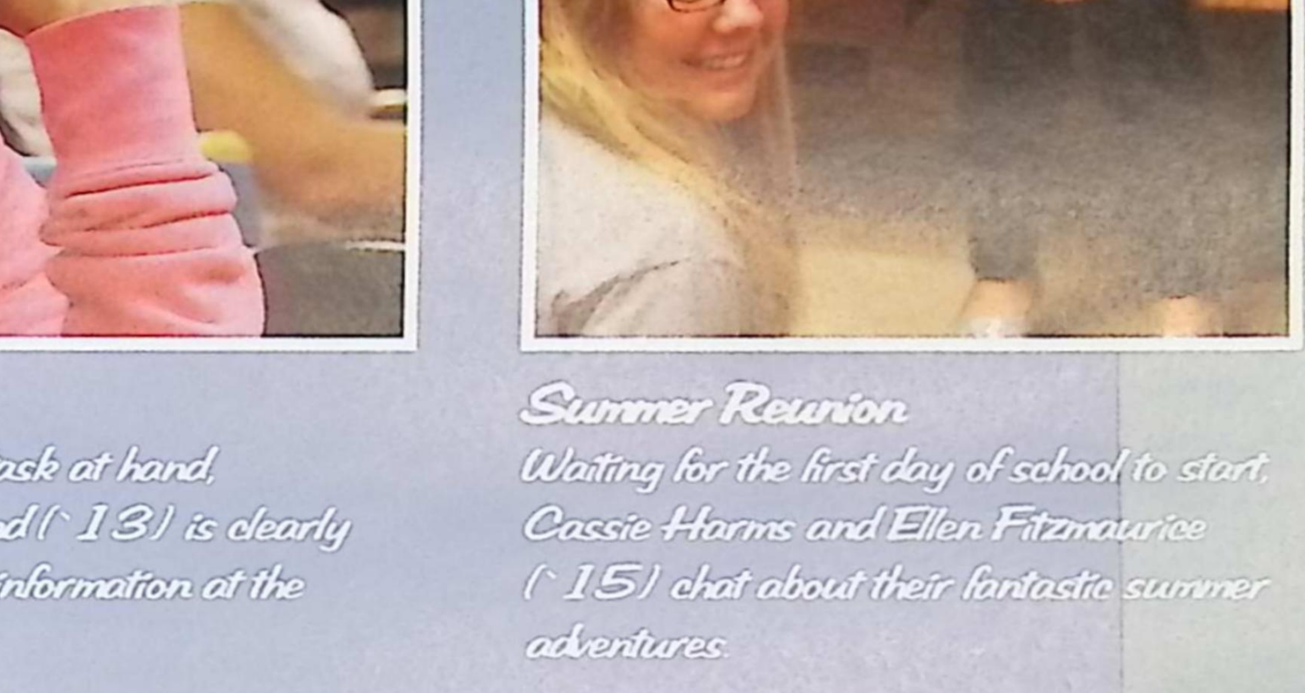

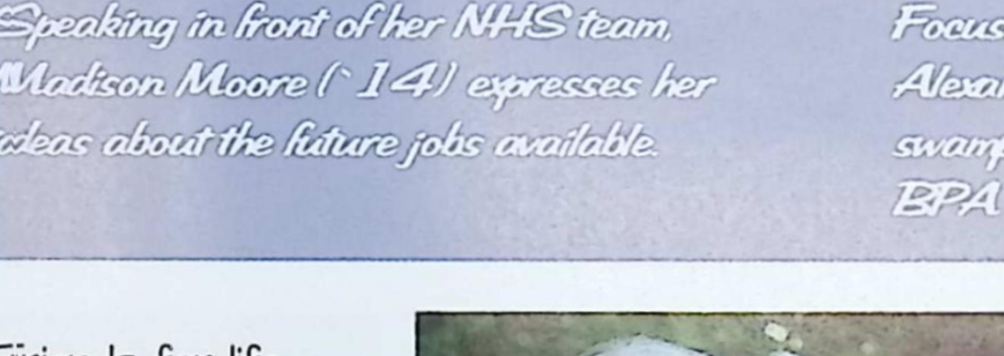

Turn Those Frowns Upside Down
The Saint Clair high school cheer team puts their game face on while they get the crowd pumped up for the first football game of the season.

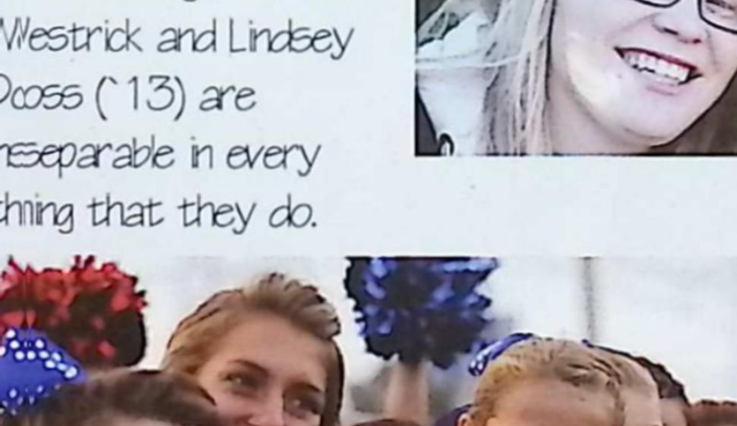

Cashing Out
With a customer approaching, Erich Eberhard (`13) and Tyler Sulivan (`14) help the school by selling school supplies on Saint's Days.

Camp...Sports Style

Jordan Gilis and Mykenzie VanKehrberg (`16) exclaimed, "We had so much fun and we learned a lot of new skils at cheer camp!"

Erin Rourke (`15): "Everybody that went to band camp had so much fun and they met a lot of new friends."

Miranda Grieg (`15) said, "I learned a lot of new techniques for pitching and met a lot of new friends at a softbal camp!"

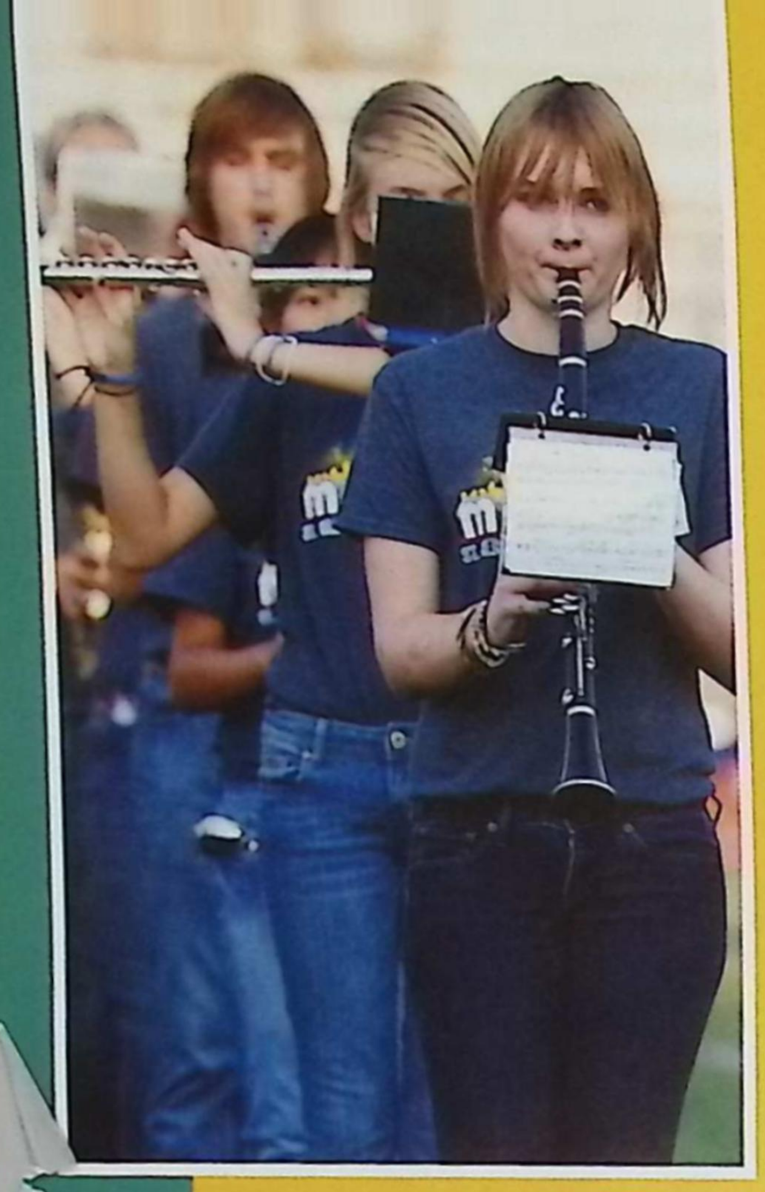

Follow the Leader
Leading her line of musicians, Andrea Markel ('13) plays her heart out at the first home football game of the season.

Like Tattoos on This Board
Carrying on a Saints tradition, Emily Duncan ('13) leaves her handprint on the senior board as a pledge to graduating.

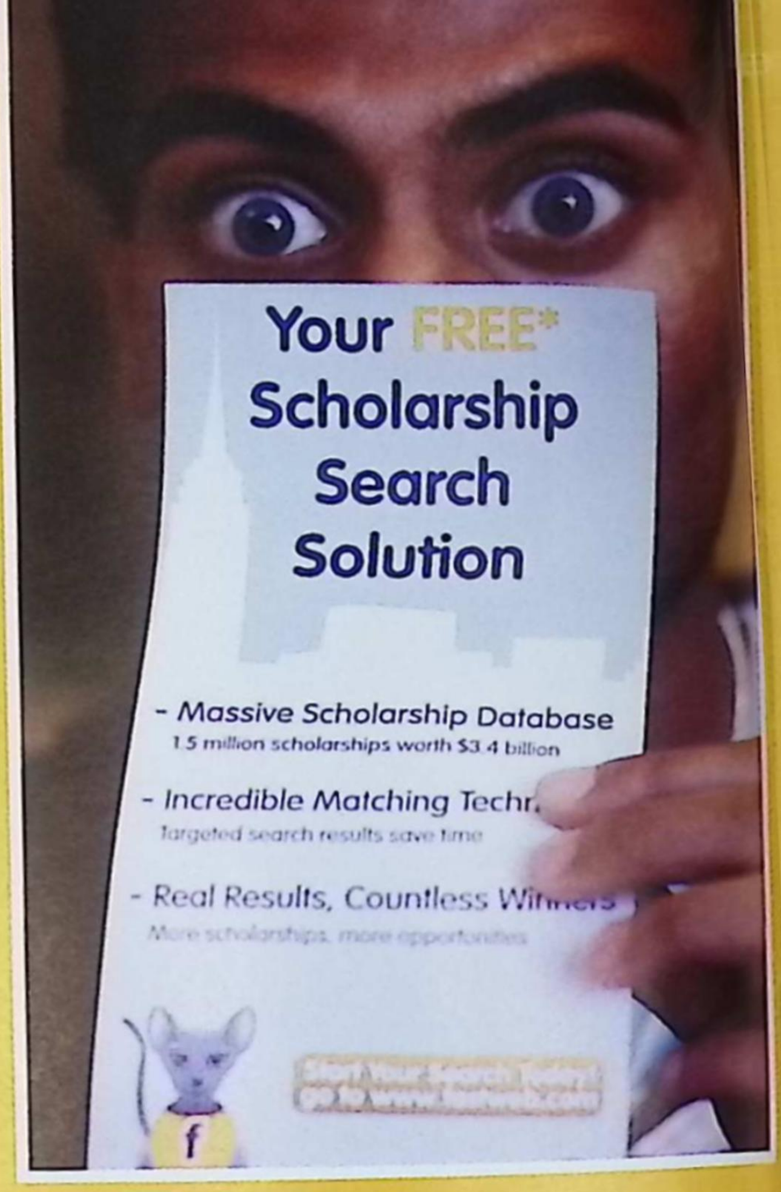

'Sup Scholarships
Even though it was still summer, Sunny Karnan ('13) was busy searching for schools and scholarships.

"We Started Together & We'll Finish Together"

"It seems like just yesterday," a somewhat cliché sentence for life, but something that became alarmingly true for one-fourth of SCHS students over the summer. How did four years pass so quickly? It's a hard reality to grasp, but it's also a motivation. To look back on how far the Class of 2013 has come, it is apparent that we have become a unit. We've grown together through the loss of our friends, victories in class competitions, and the overall experiences of everyday life. So, because time goes by so fast, we have the opportunity and motivation, as we start our senior year; to cherish every moment, participate in every possible thing, push and support one another; and most importantly finish together. These memories will last forever and you know what they say, "enjoy these moments...they're the best years of your life."

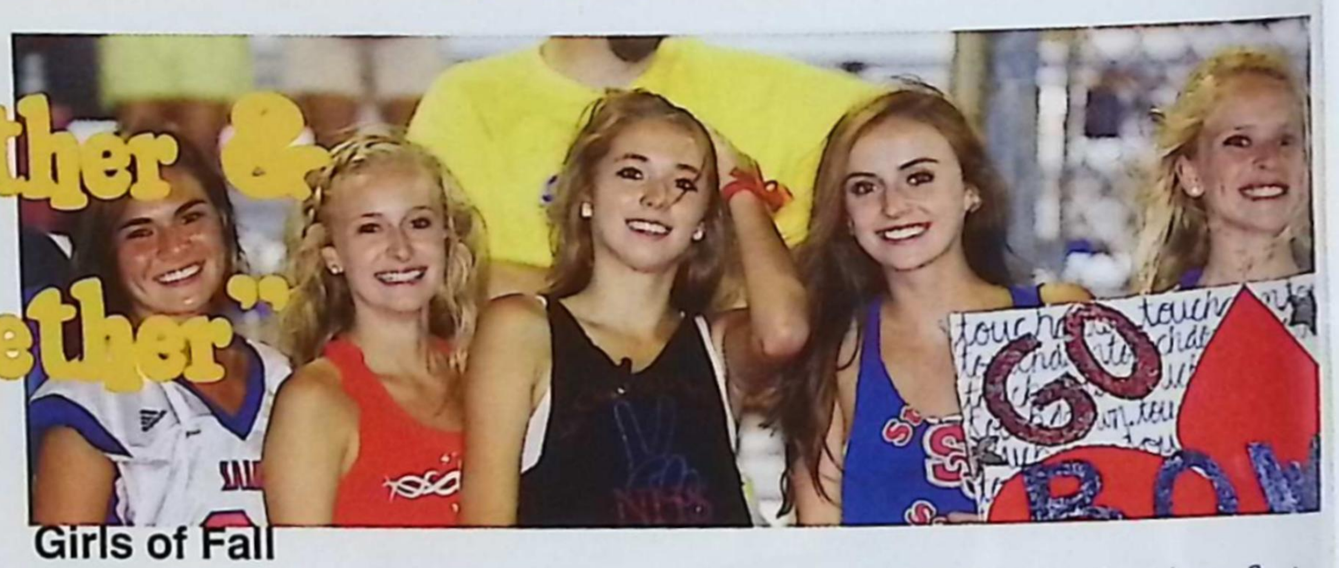

Girls of Fall
This fabulous group of five looked on as the boys of fall fought for their first home win of the season.

Scott Solgot ('13)

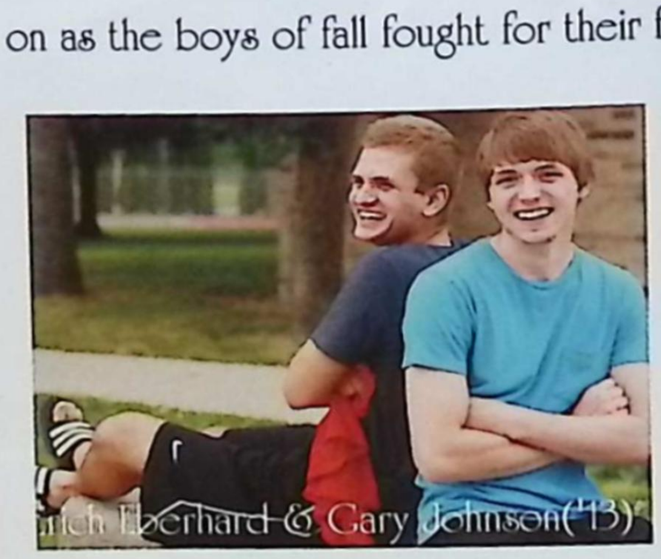
Ulrich Eberhard & Gary Johnson('13)

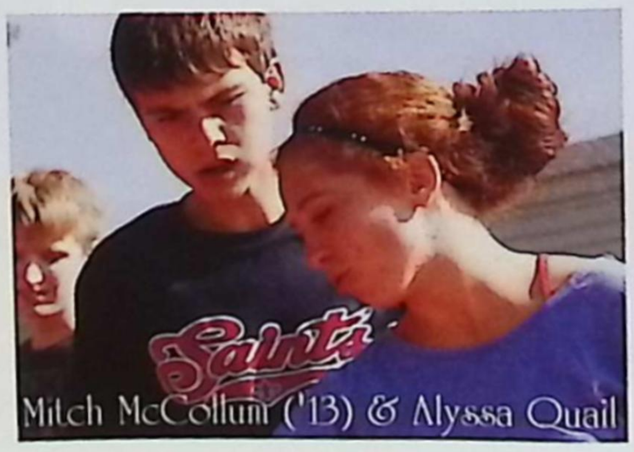

Mitch McCollum ('13) & Alyssa Quail

A Smile Goes a Long Way
With a beautiful smile and radiant glow, it is quite clear that Amanda Slis ('13) is ready to tackle her senior year.

Top Dog
School hadn't started yet, but that didn't stop Charlie Shinske ('13) from stepping up as the "pro" of the drum line.

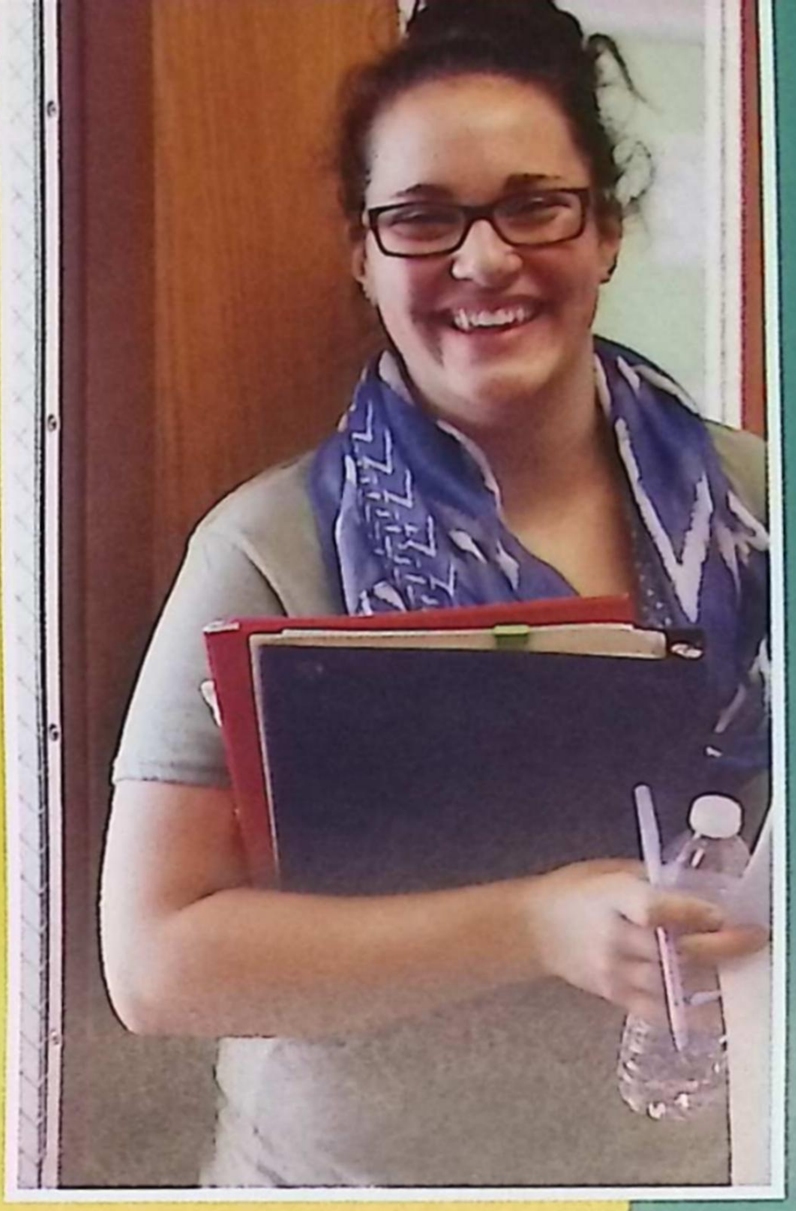

To Much to Remember
One thing Christina Woodman ('13) learned before the start of her senior year: it wouldn't be easy or all so breezy.

Tunnel Vision

"One of the best parts of summer is the end when football games start and you see the boys run out of tunnel. It's awesome to have everyone back together after a long summer, and to have that energy in the air. said Liesl Caister ('13) before cheering at a summer football game.

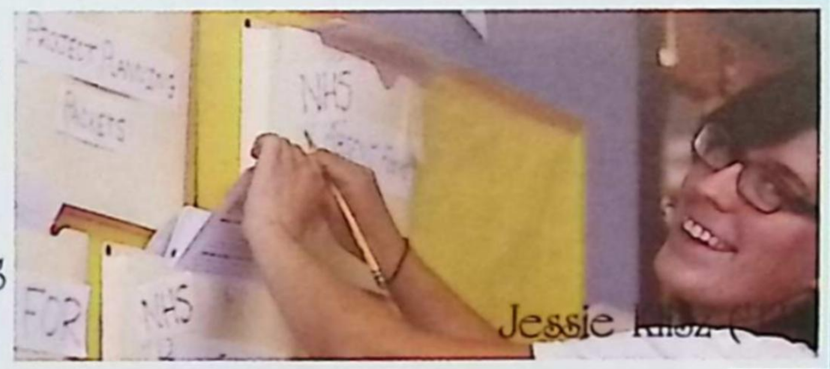

Eat 'em Up Tigers
Taylor Stone and Laura Belanger ('13) head down to Detroit for an afternoon game at Comerica Park.

Best Friends Forever (Left)

Best friends, Wendy Schweihofer and Karly Humes ('13) cannot help but chuckle as they "knee-to-knee" it at the NHS retreat, in late August.

Bitter Sweetness (Above)
This game was bittersweet for senior cheerleader, Shelby Brow ('13.) She was thrilled to be back on the field, but sad to know it was her last, first game.

Oh When the Saints
In a cry of victory, Tyler Arant ('13) lifts his helmet and belts the "Saint's Song" after a pre-school shutout.

On Edge
During the last of the hot summer days, Jake Romine ('15) spent some time impressing everyone with his great tricks and killer skills.

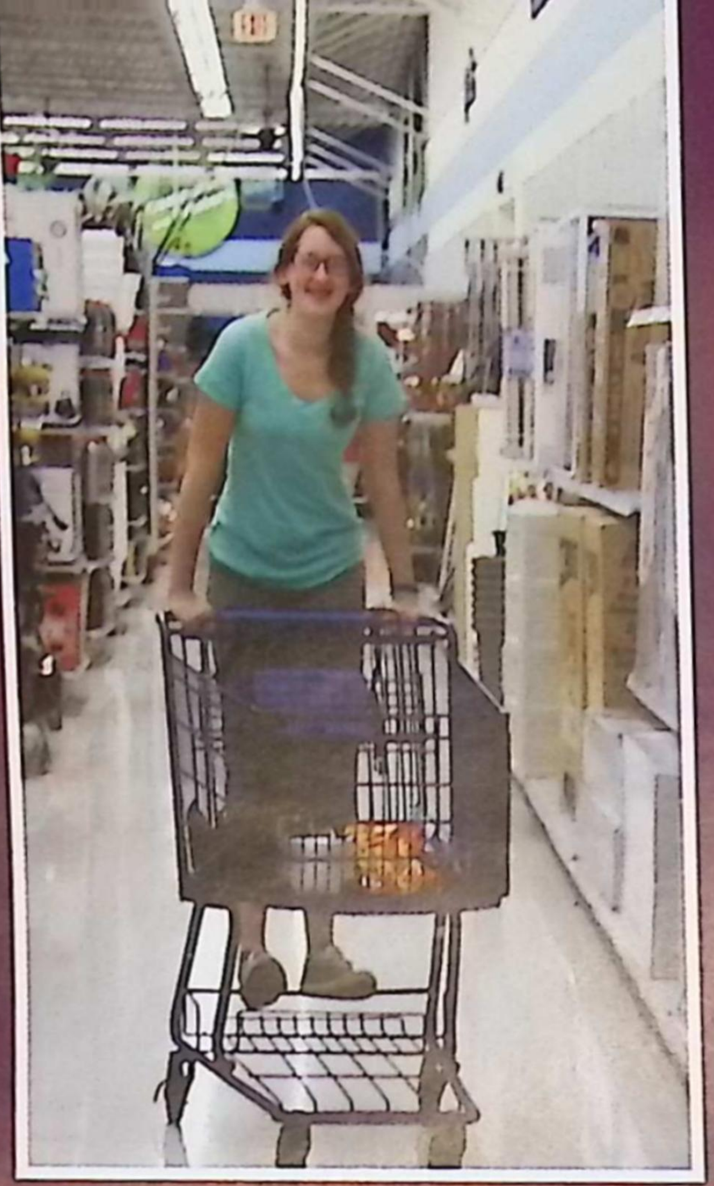

Checking Out
On a student council shopping spree, Amanda Klug ('13) channels her inner child and spends time rolling around Meijer on a shopping cart.

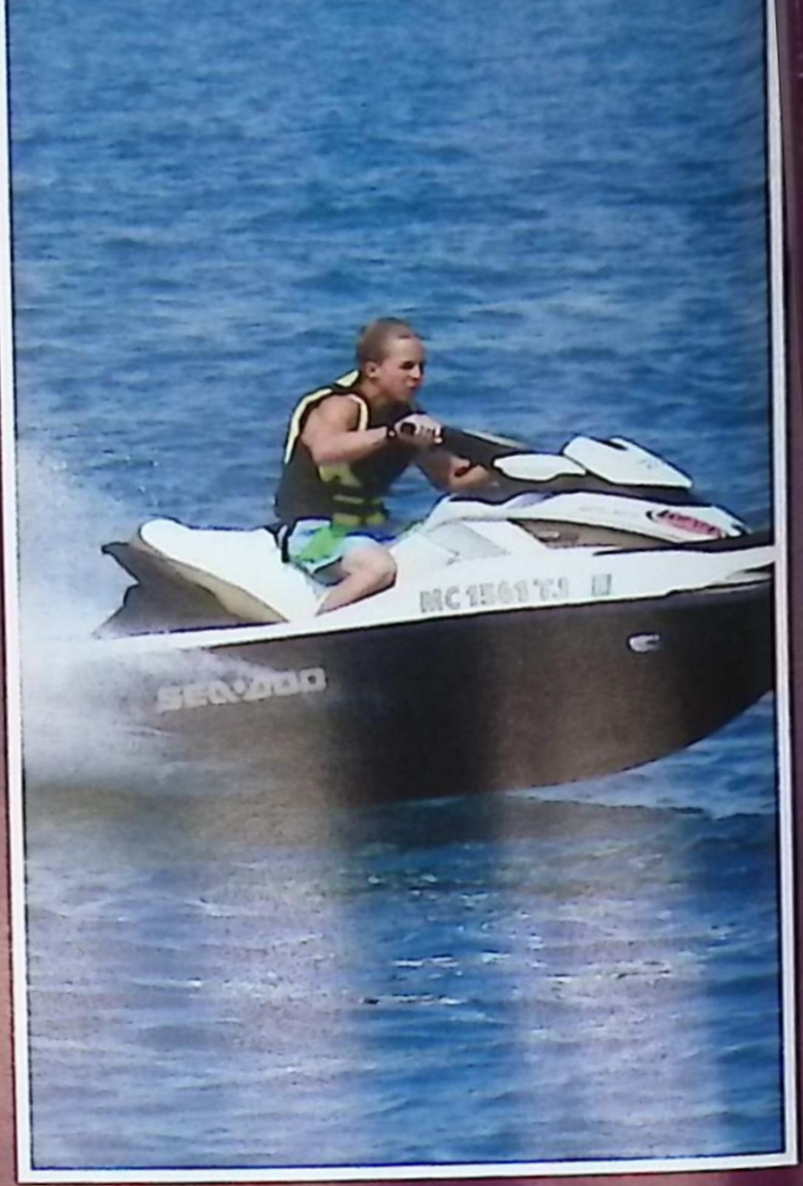

Making a Wave
John Joachim ('13) keeps cool during this record breaking summer heat by riding around on his preferred choice of transportation, the Jet Ski.

Today, no matter what it takes, we ride home together." - Brian Andreas

Students at St. Clair High School had many different ways of getting around town this summer. Even with all of these unique rides, there was one thing that all students at St. Clair could agree on: texting and driving is definitely an activity to stay away from. Along with many celebrities, such as Victoria Justice and Olympic gold medalist Gabby Douglas, Paige Eves ('14) has taken AT&T's pledge against texting and driving. "When I got my license over the summer, I told myself that I would never text and drive. I don't want to risk losing my entire life for one little text." So, next time you hop into that shiny new car (or broken down clunker), set your phone down, because texting can wait.

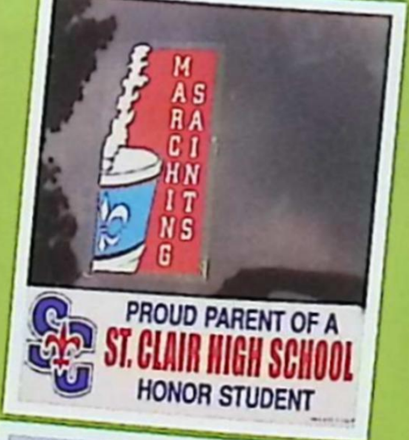

Hang on Tight
With intense focus, Claudia Packan ('16), gets on board with the long boarding trend, and holds on tight as she finds the courage to stand up.

Cruising Around
New driver, Alyssa Quail ('13) was excited to start her summer off right by getting her license and finally being able to hit the road with her friends.

Stacks on Stacks
Sophomore, Nick Soave is always looking for ways to make some extra cash. At St. Clair's annual Riverfest, he charged cars to park at his dad's office in order to save up for his own set of wheels.

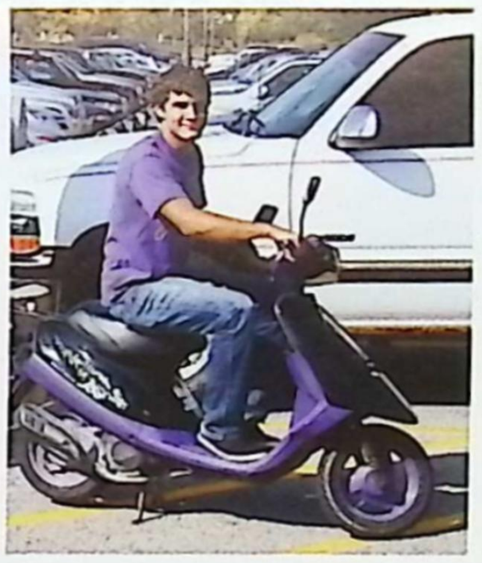

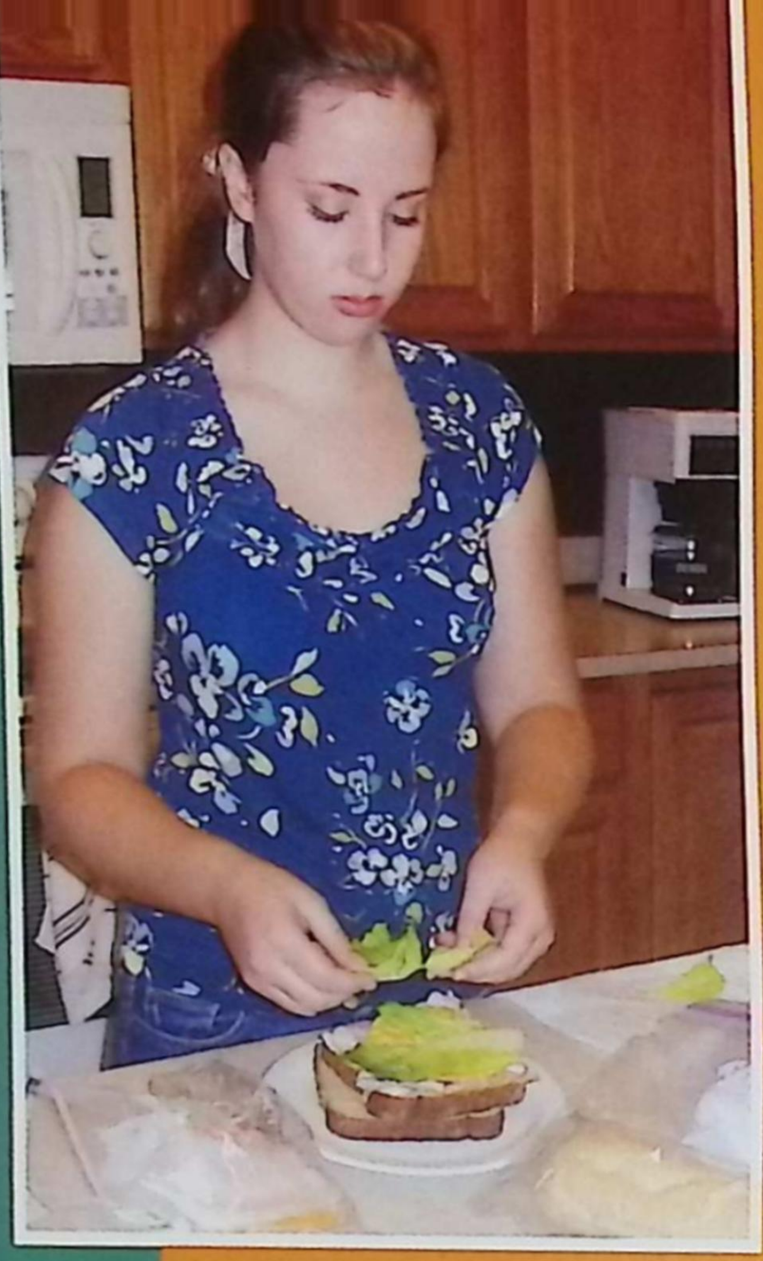

Lettuce Take a Moment for Reflection
Using up what few precious minutes were left of her last day of summer, Shannon Stone ('13) prepared a delectable sandwich while looking back on all of the exciting moments that summer had to offer.

Sweet and Savory Indulgence
Giving in to the temptations of a warm and rich sensation that chocolate fountains offer, Kelsie Kaczperski ('16) coats a graham cracker with the perfect amount of gooey goodness.

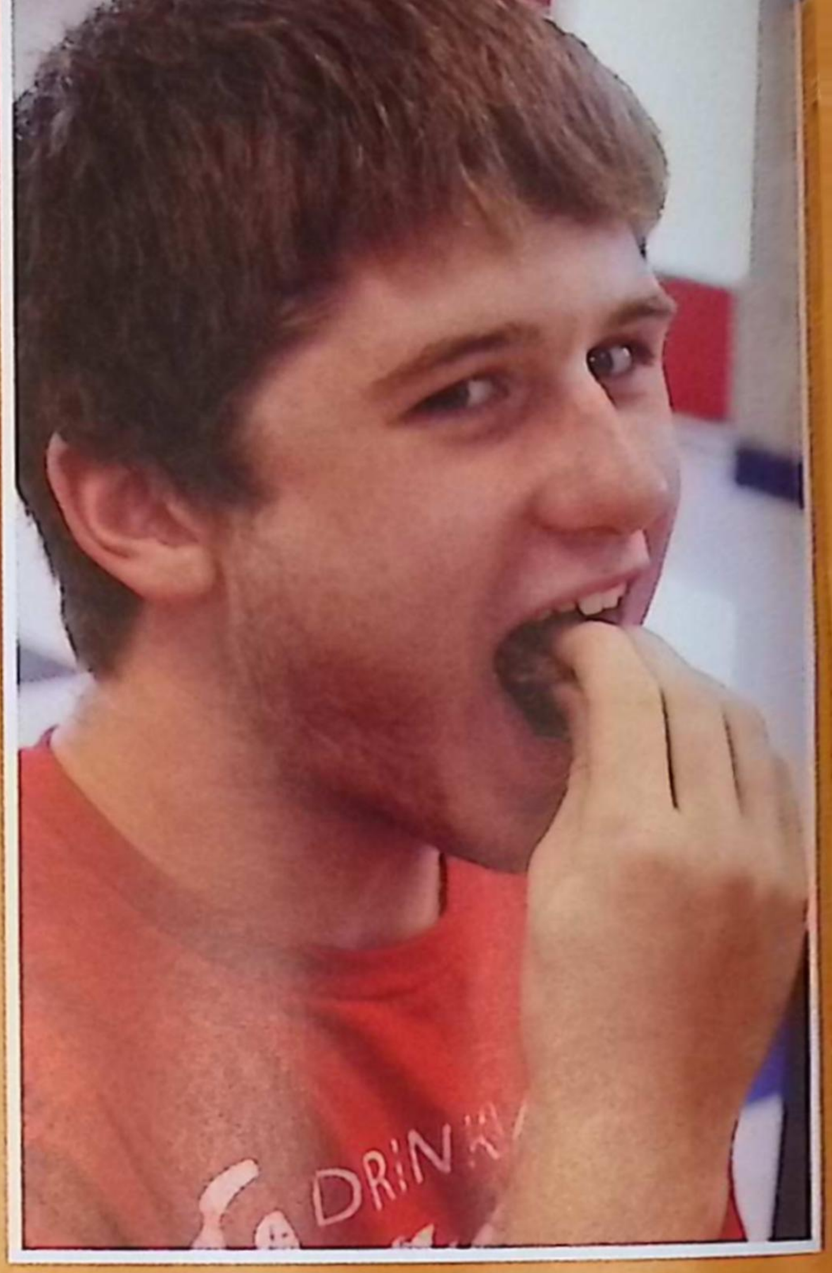

That's the Way the Cookie Crumbles
The Cookie Monster isn't the only person who enjoys tearing into a nice crisp cookie... John Witherspoon ('15) devours a chocolate chip cookie, to wrap up a delicious lunch.

"Food is our common ground."
- James Beard

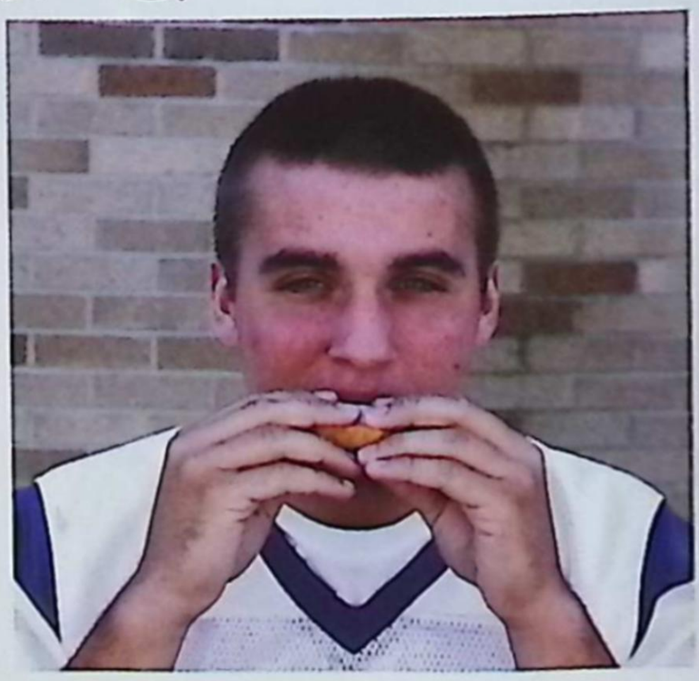

Coke Vs. Pepsi

Coke 70%

Pepsi 30%

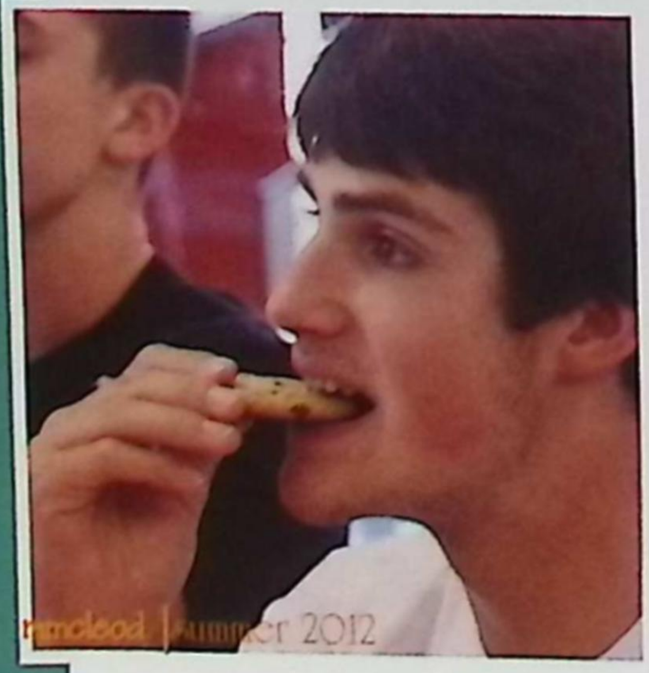

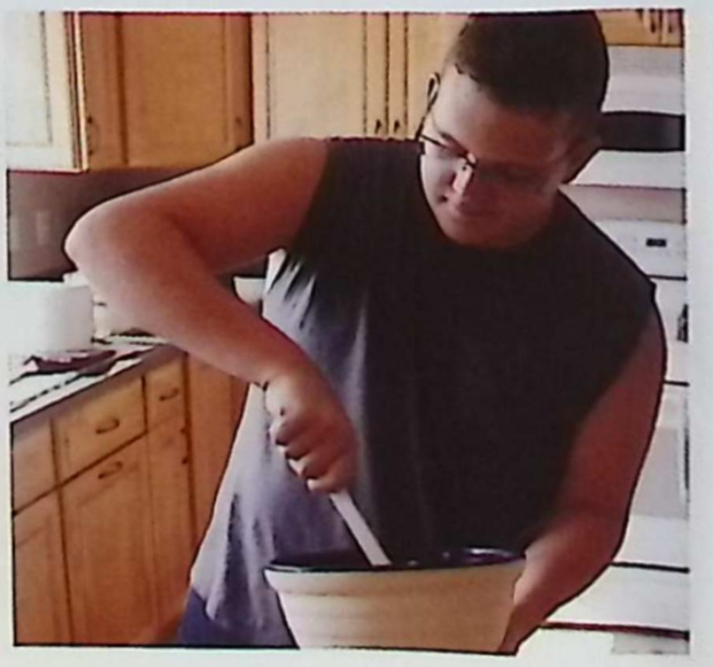

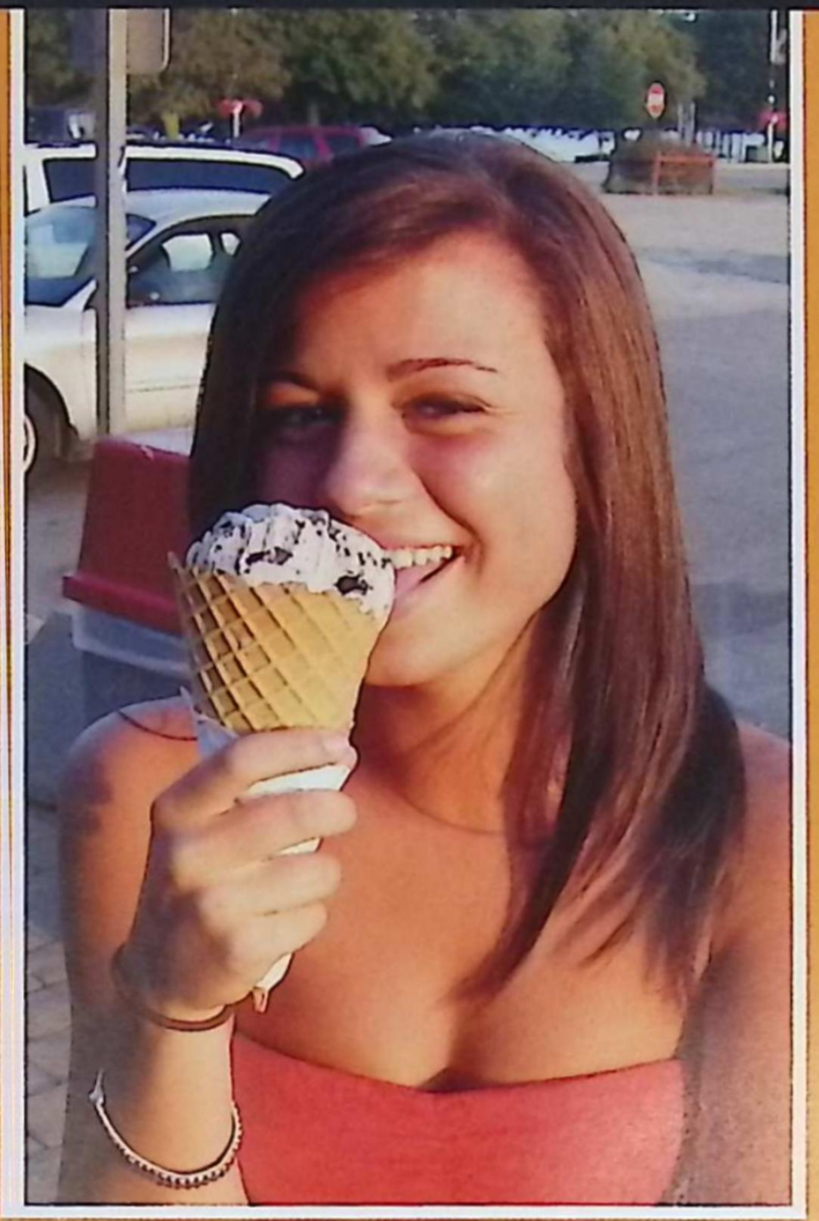

I Scream, You Scream
Jeana Elles ('14) screams for a tasty cone of ice cream from London's in downtown St. Clair, to keep the summer heat at bay.

Too Cool for School
Firecracker Popsicles are a longtime favorite of Andrew Biscarner ('13) who proves that you can never be too old to enjoy sitting outside on a nice summer evening slurping down a popsicle.

Pinky Out!
Being nothing short of classy, Laura Belanger ('13) munches on her home-made sub sandwich with lady-like manners.

Bon Appétit

Sue's Café is the perfect place for Anthony Mule ('16) to take a break from his summer activities and grab a quick bite to eat.

Table for Two
Spending time together is easy for sisters Jenna ('13) and Sydney ('16) Rudowski, especially when their bonding time includes a meal.

Decisions, Decisions

The saying goes, "Breakfast is the most important meal of the day," so it's no surprise that Chris Martus ('13) has such a difficult time picking out which donut will make it into his mid-day brunch.

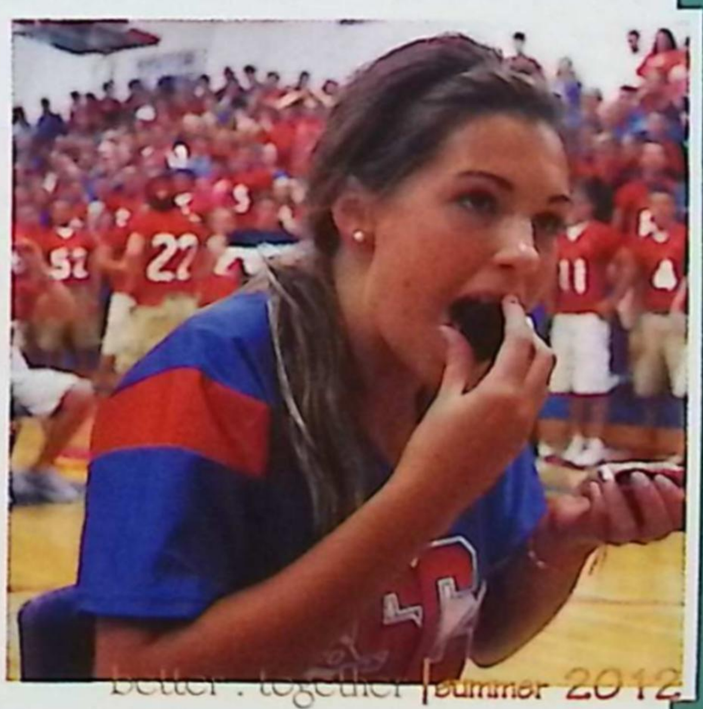

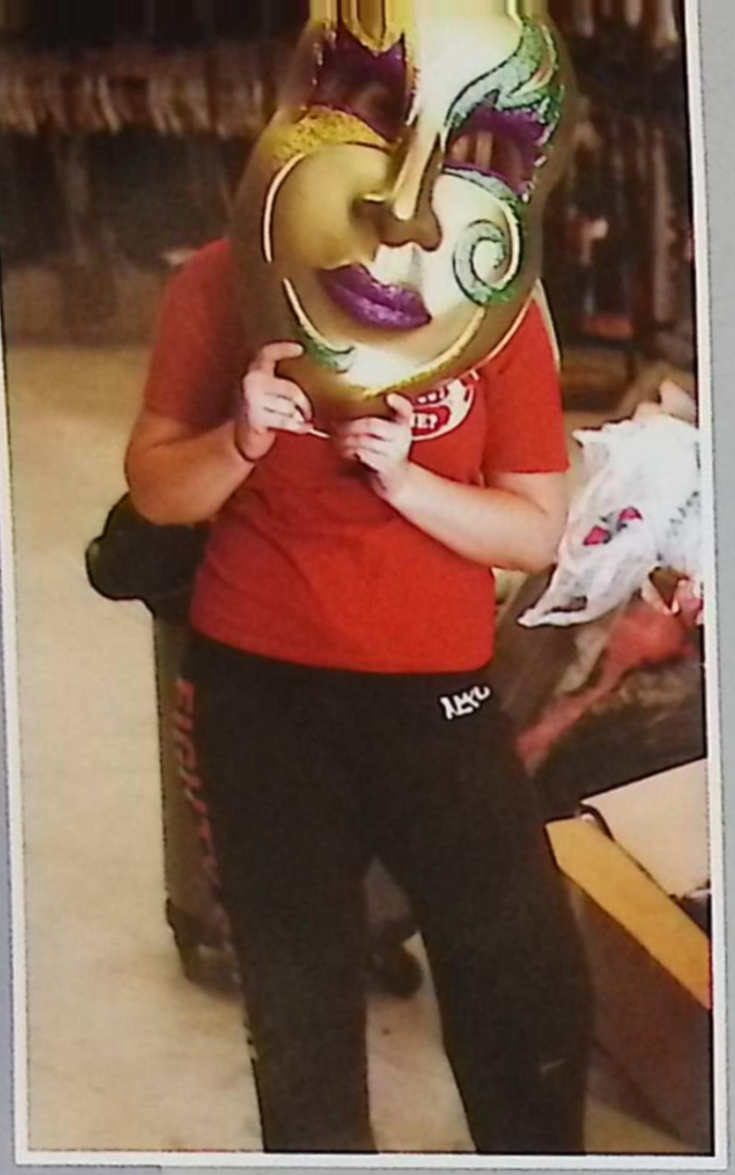

Trading Faces
While digging through excessive amounts of props, Amber Dunbar ('13) traded her face for a mask used in the 2012 production of "The Wiz."

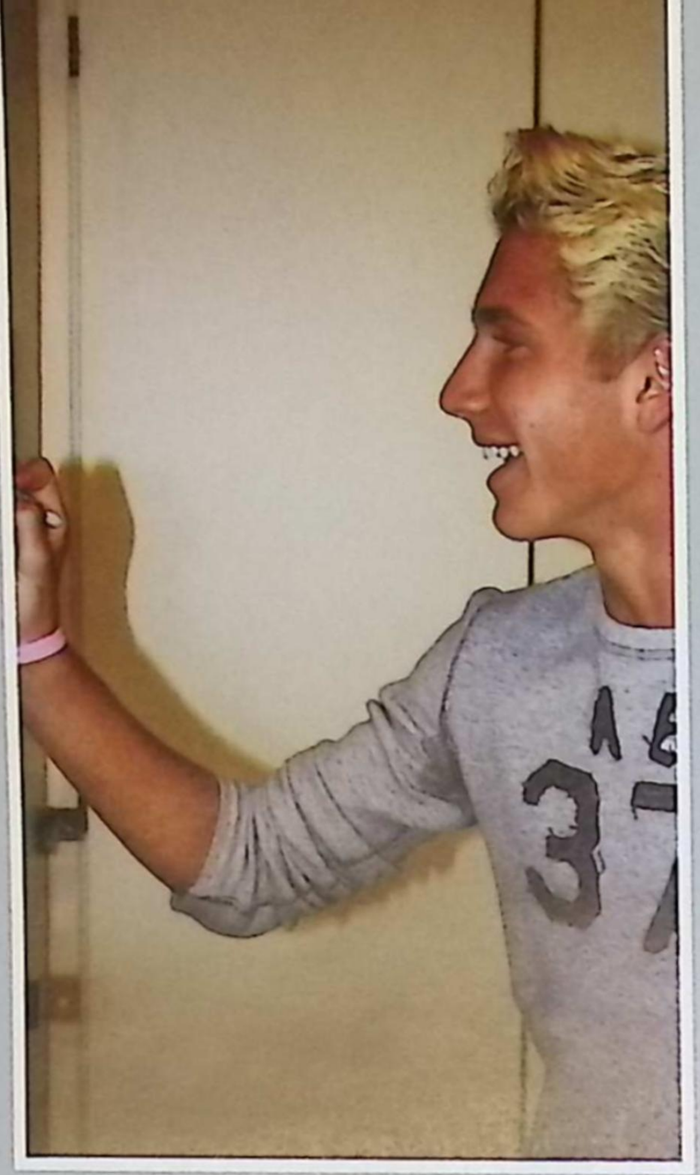

College Competitions
Racing to finish a word search, senior Cody Alberty gets competitive and helps his team gain an advantage with his quick finding skills.

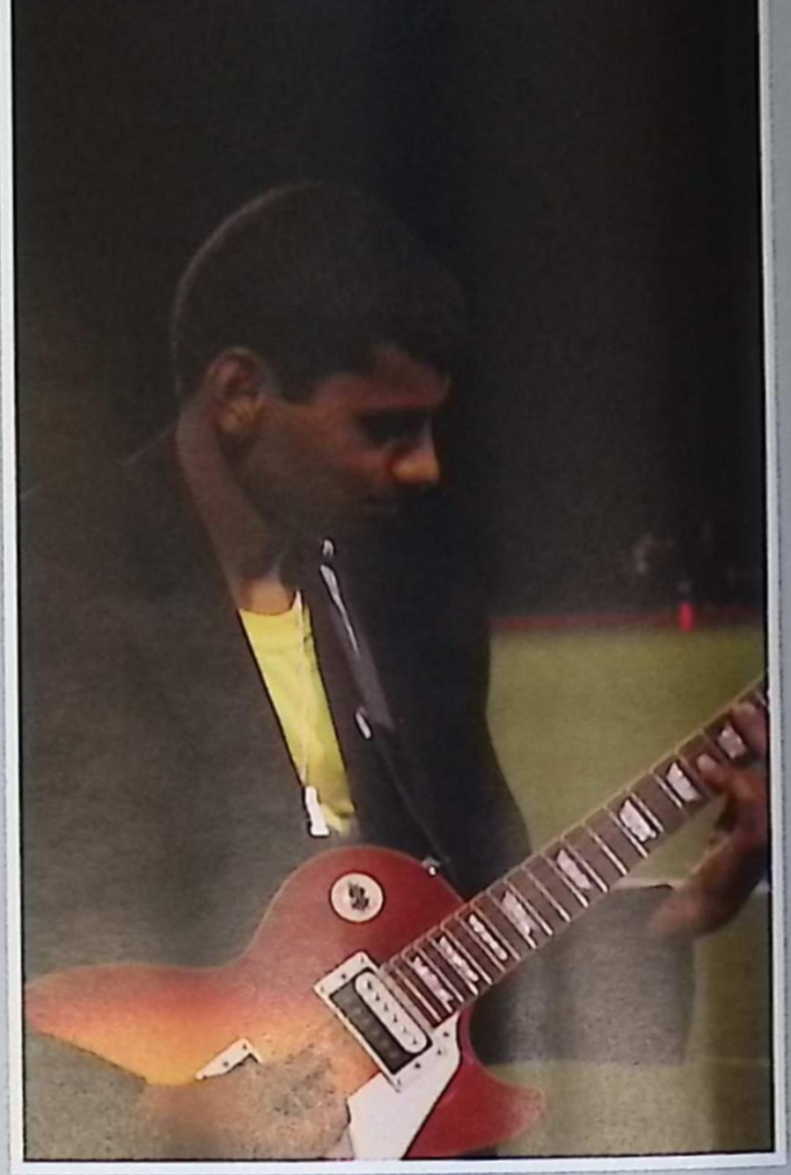

Jazzy Halftime
For the first time, the Jazz Band played with the Marching Band at the halftime show featuring Sunny Kaman ('13). They were a smooth addition to the band and an easy crowd pleaser

Sweet Summer Fun

In the small town of St. Clair, there was a surprising number of events to attend and things to do for entertainment. Whether students were hanging in their backyard or running around downtown, there were always ways to have fun. The annual boat races in downtown St. Clair proved to be a huge attraction for Saint Clair High School, complete with games and carnival rides. Those who couldn't make it to the boat races went to the Goodell's Fair or ran in the Swampfoot 4Mile. We may live in a small town, but that didn't mean that we had small fun.

Wrestle Run
Over the summer, the members of the boys' wrestling team suited up and ran in their first annual 5k race to help raise funds for the team. Even though they were tired, the boys had enough energy to mess around with one another after the intense race.

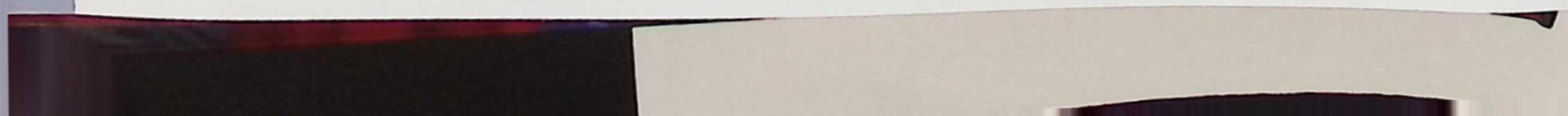

A Midsummer Night

Outside on a midsummer night was the ideal place for Whitney Westrick ('16) and Brooke Mahn ('16) to spend a lot of their evenings together: enjoying the freedom and the weather.

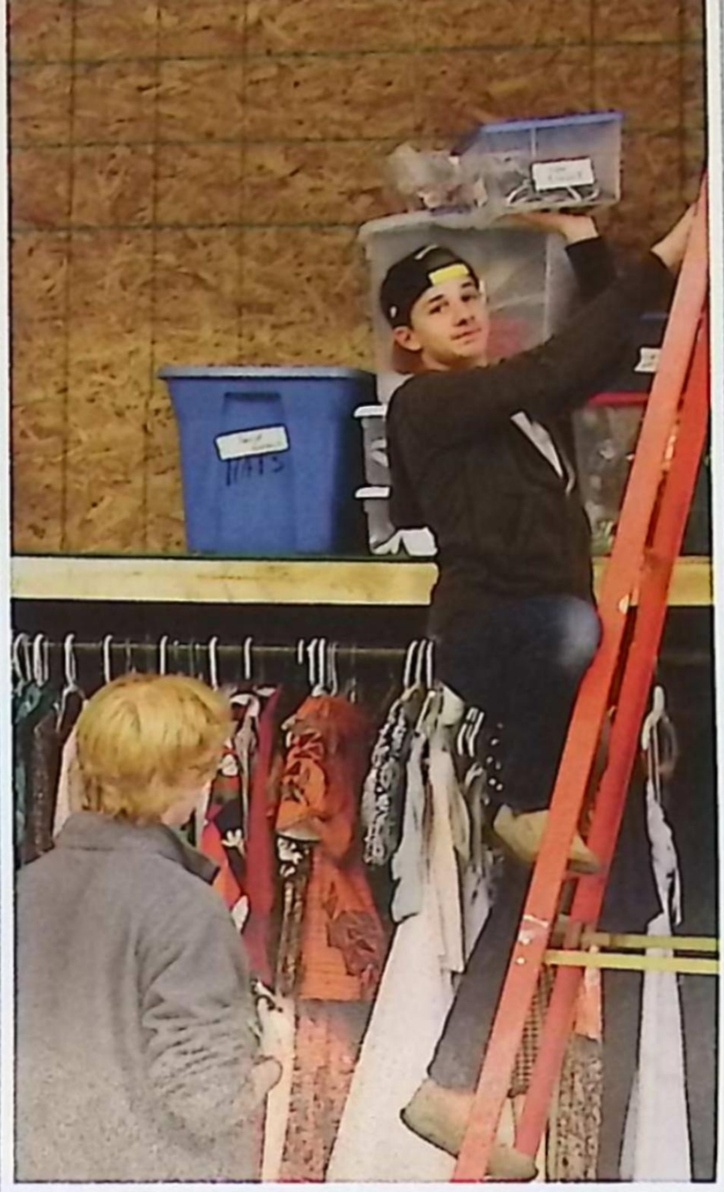

Organized Acting

The enormous amount of props and costumes did not organize themselves this summer: Joseph Martin ('15) and Aaron Buckley ('13) pitched in part of their break to help the cause.

Softball for Tough Girls

Keeping on top of her game and still having fun, senior Alex Heythaler ('13) stayed in shape over the summer by playing on a softball team.

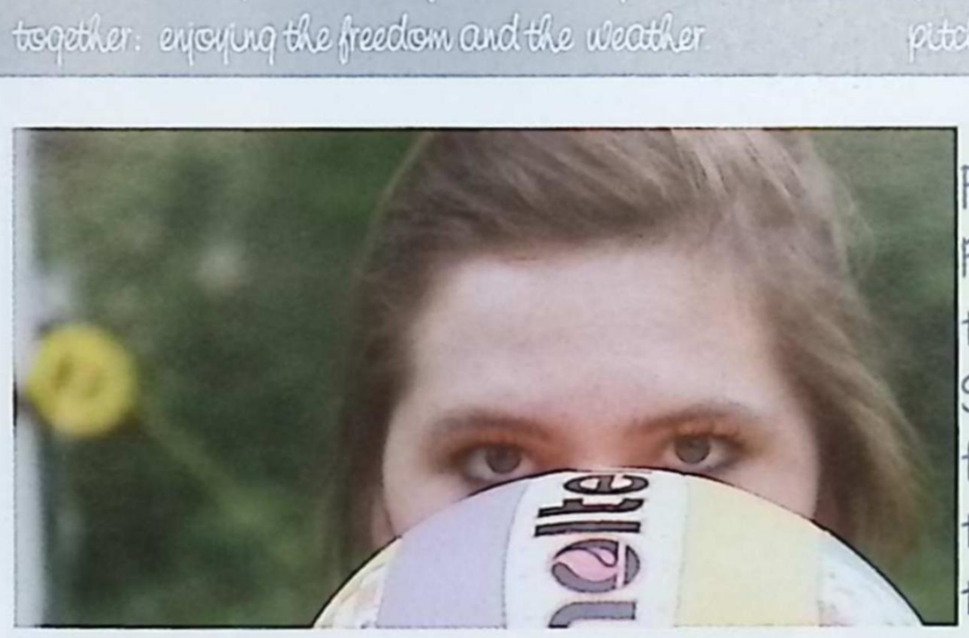

Foly-ball

Playing volleyball was a great way to get exercise, but for Kate Shonk ('16) it was a game of friendly competition. She played in the backyard of a friend's house to pass the time.

Jump Around

Some of the best summer moments were spent in backyards. Sarah Smith ('16) enjoyed jumping on her trampoline while enjoying the sunshine on a sultry afternoon.

Rock, Paper, Schoolwork

Competing for an opportunity to win a t-shirt, Gregory Cates ('13) and Robert Alington ('16) played a game of rock, paper, scissors to determine the winner.

Fireworks and Family Fun

Summer nights were brightened by the flash of fireworks and smiles of the friends and family that watched. Daniele Donakowski ('14) and her family took part in the excitement during the Fourth of July holiday.

Summer Jam Session

Finding time for band practice was much easier over the summer for Brandon Pavlov and Mitchel Moore ('15).

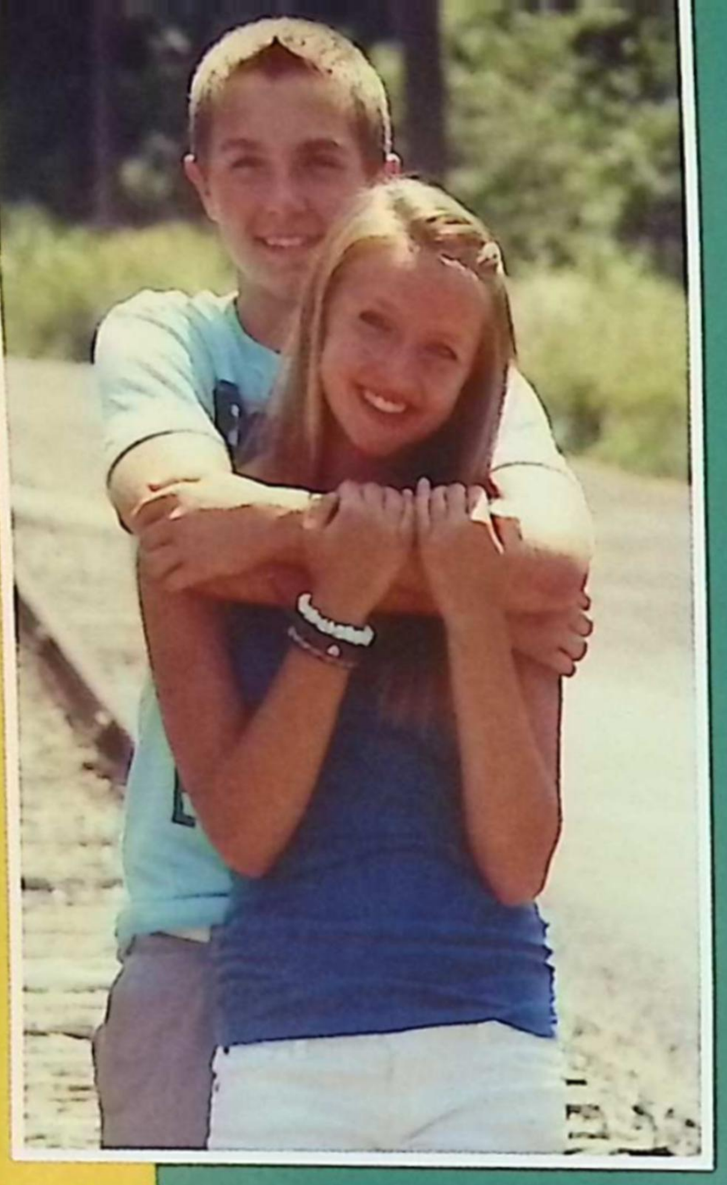

Walking the Line

Hunter Fontaine ('15) and Adrianna Vivero ('15) have been dating for almost eleven months. They love to spend time together doing outdoor activities such as walking along this beautiful trail on sunny summer days.

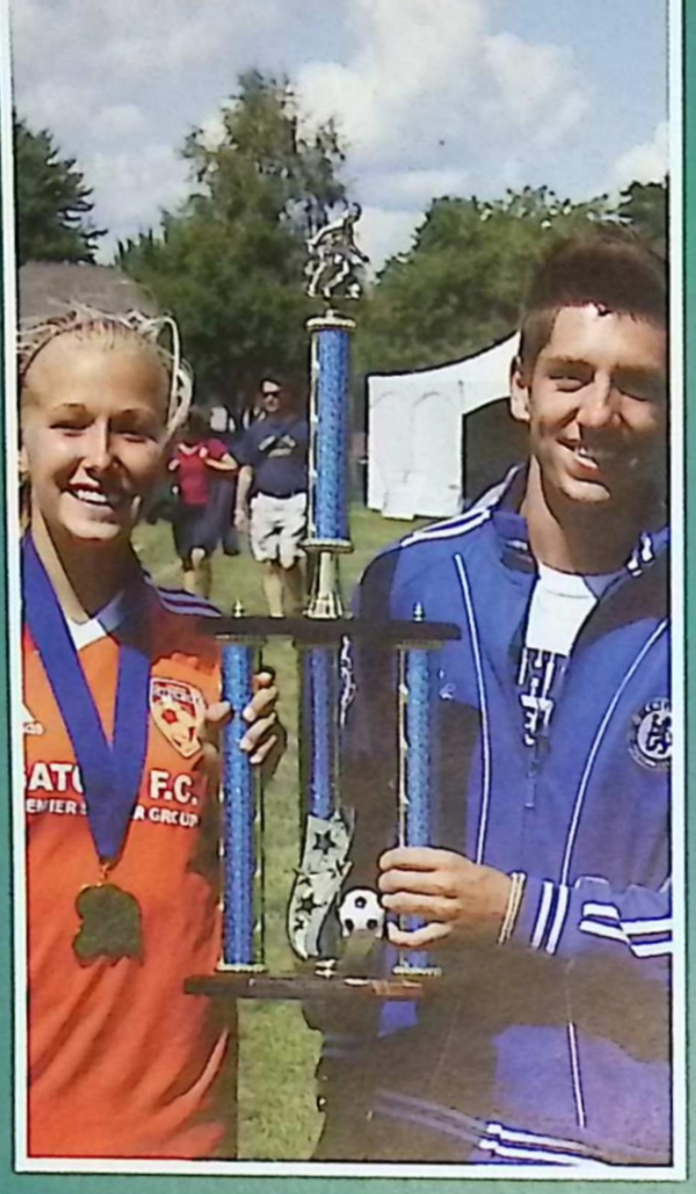

Outdoor Adventures

"Grant Lazear and I had many adventures together this summer. One of the most memorable ones was playing soccer together. It was a lot of hard work, but we supported each other the whole way and had a blast." -Nicole Denny ('14)

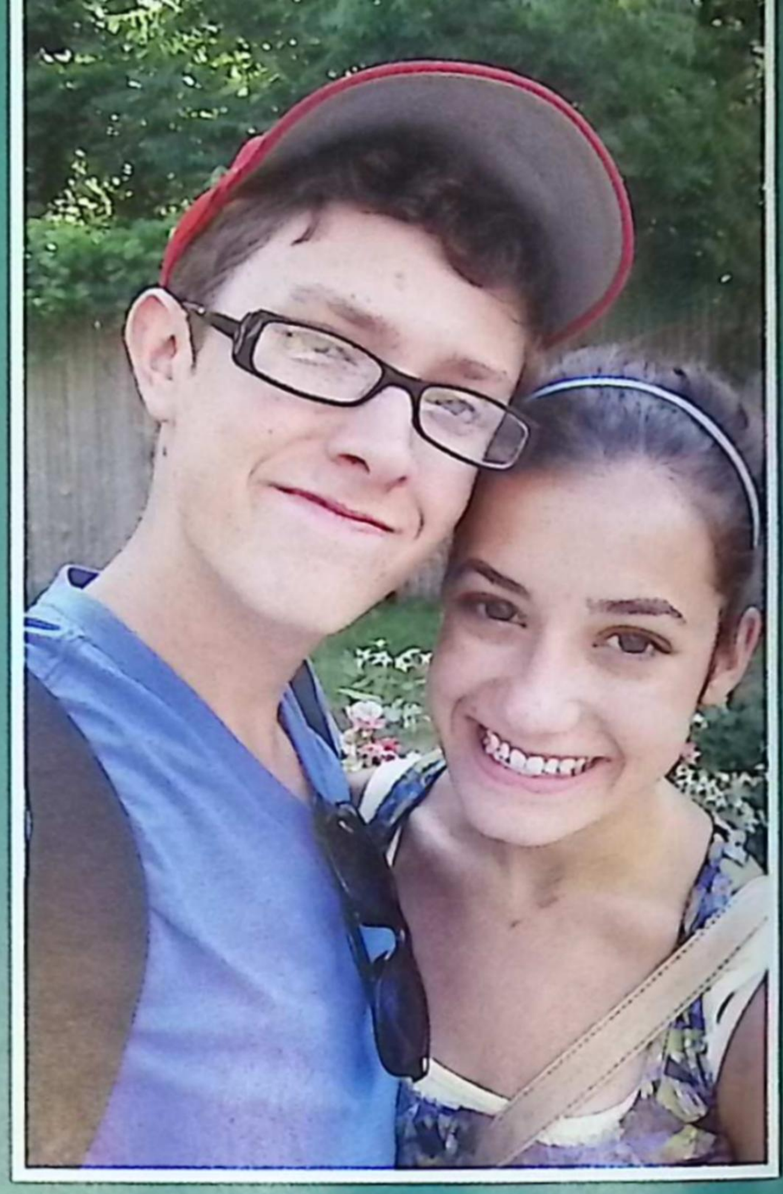

Vitamin Z

While on a trip to the zoo, Ginny Feilhauer ('16) also enjoyed some quality time with her boyfriend Kevin. Ginny confessed, "We've been dating for about fourteen months. Our favorite thing to do together is swim and watch thunderstorms!"

"I Don't Care What We Do, As Long We're Together"

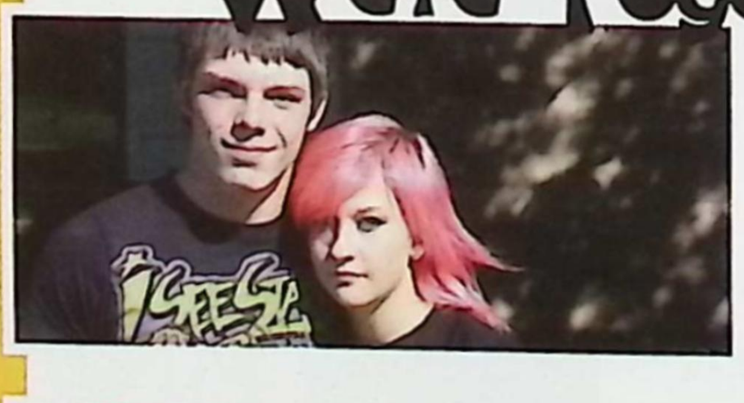

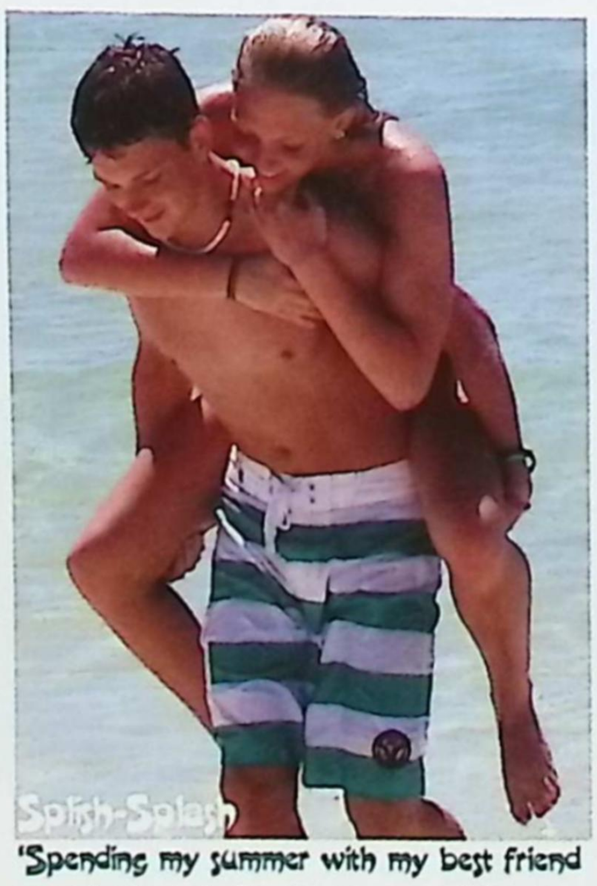

'Spending my summer with my best friend was the best feeling I have ever felt...I love to see her smile!" Charlie Shinkse said of his girlfriend Chloe Miner ('13).

"My boyfriend, Brett, attends college in Minnesota. We talk on the phone and Skype often. I look forward to seeing him on holidays!" -Kristen Poppe ('14)

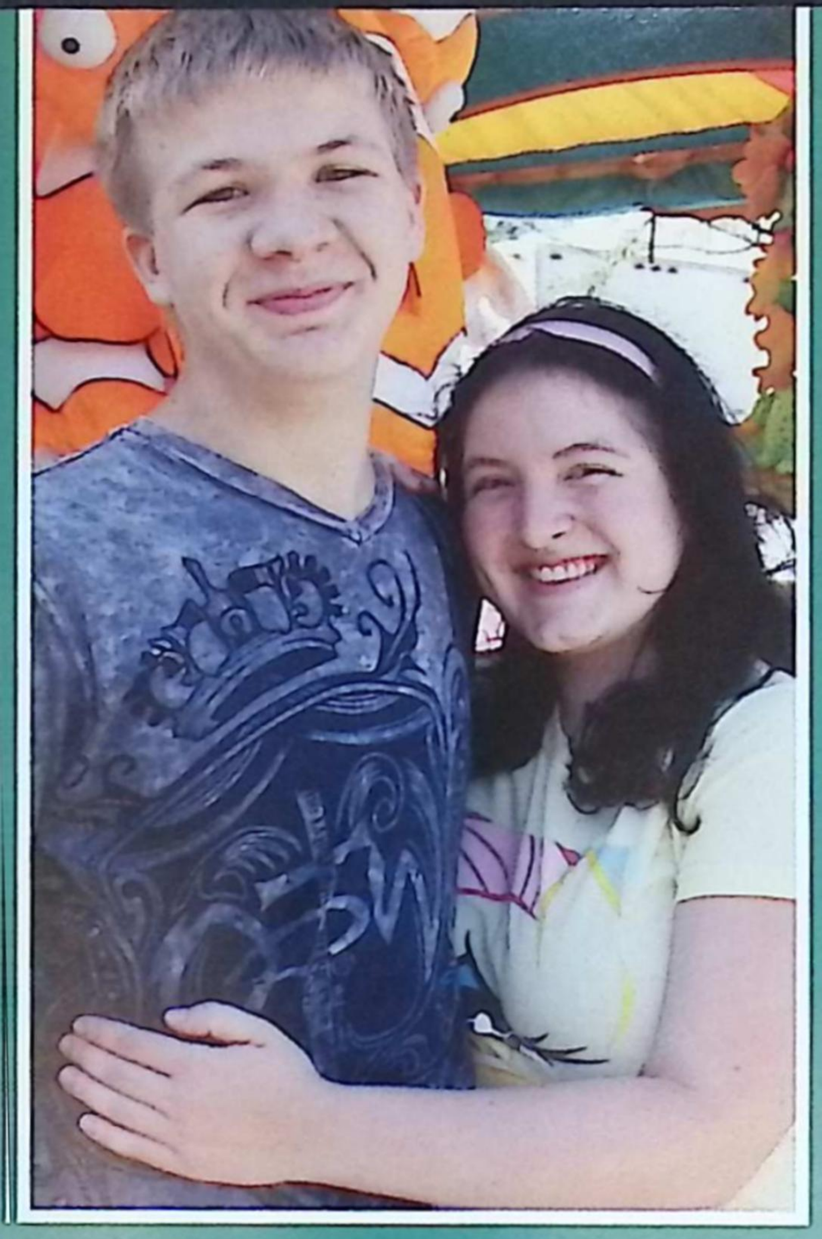

Carnival Crazy

Christian Brazel ('14) and Elizabeth Boyd ('13) enjoy a date filled with games, carnival rides, and of course, each other.

To be or Not to Be

"One of my favorite things to do with Jenna is acting. She's an amazing actress!" Jenna Russell ('14) agrees with Garrett Hadwin ('13), stating that "Garrett is a fantastic actor. My favorite play that we've done together would have to be *Peter Pan*."

Supportive Sidekick

Dani Hanekow and Andy Foudrey ('13) are always supportive of one another. "Dani and I are a competitive couple, we always support each other with our decisions and activites. I love seeing her wear my jersey!"

The Many Questions of Love

Q1: What is your viewpoint of a double date?
Q2: Would you rather go to Homecoming with a date or a group of friends?
Q3: Who do you think should pay for the first date?
Q4: What is your favorite love song?

A1: "The only way I will go out is if it is a double date. It is more fun that way and I always have to have J.D. by my side. He is my best friend and sidekick!" – Bennett Wynkoop ('14)
A2: "I'd rather go with a group of friends; there is less drama that way!" Savannah Caister and Michaela Boulier ('14)
A3: "I think the bill should be split. It's a first date so you aren't officially dating yet, therefore the cost should be split equally."
A4: "'I Won't Give Up' by Jason Mraz, because it holds a lot of memories between me and my boyfriend."
-Emily Card ('14)

Early Morning Smiles
On a cool summer morning, Amber Dunbar ('12) was looking bright eyed and bushy tailed at Grieg park for her NHS meeting.

Tricks and Treats
Seth Berzonski ('16) had no problem enjoying himself and showing off his skill at the skate park on a bright summer day.

Fun In the Sun
Having fun is all Cassie Harms ('15) and Dylan Lang ('14) knew how to do during the boat races this past summer.

"Together We Can MakeA Difference."

"I'm a cat. My friends call me Kat. I have a cat and I love cats!!" exclaimed Kaitlyn Vanhause('15) "I have a boy pig named Wilber. He's an inside pig and also my favorite pet." Thomas Martin ('14) proudly announced.

Taylor Ross ('13) says "When I am up at 2am in the morning, I start laughing and can not stop. It's like someone bombarded me with laughing gas."

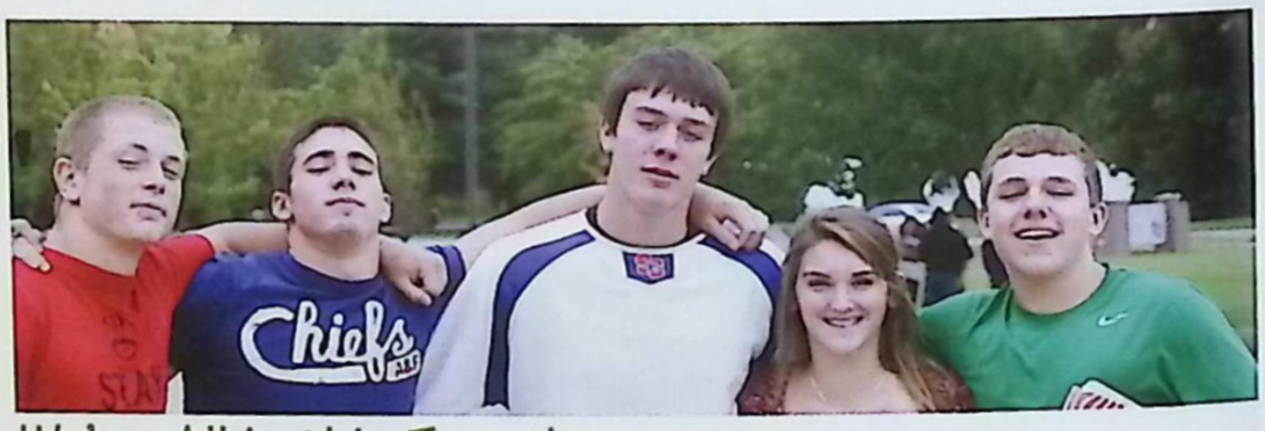

We're All in this Together
This group of friends(Left to right: Brandon Boyte ('14), Cole Pearson('14), Josh Barnes('14), Jalissa Watt('14),and Brad Lawson ('15) love to hang out and be together during their free time over the summer

Excited beyond Compare
Sydney Griffor jumped on top of Emma Pytleski ('16) excited by their first place win in a softball tournament this past summer.

Satisfaction
Courtney Ingles ('14) and Jessica Scweihofer('13) eagerly await the reveal of their NHS projects.

Don't Mud If I Do

"I have no problem diving into the mud! It's actually really fun!" says Lauren Ledesma ('15)after finishing a mud volleyball game.

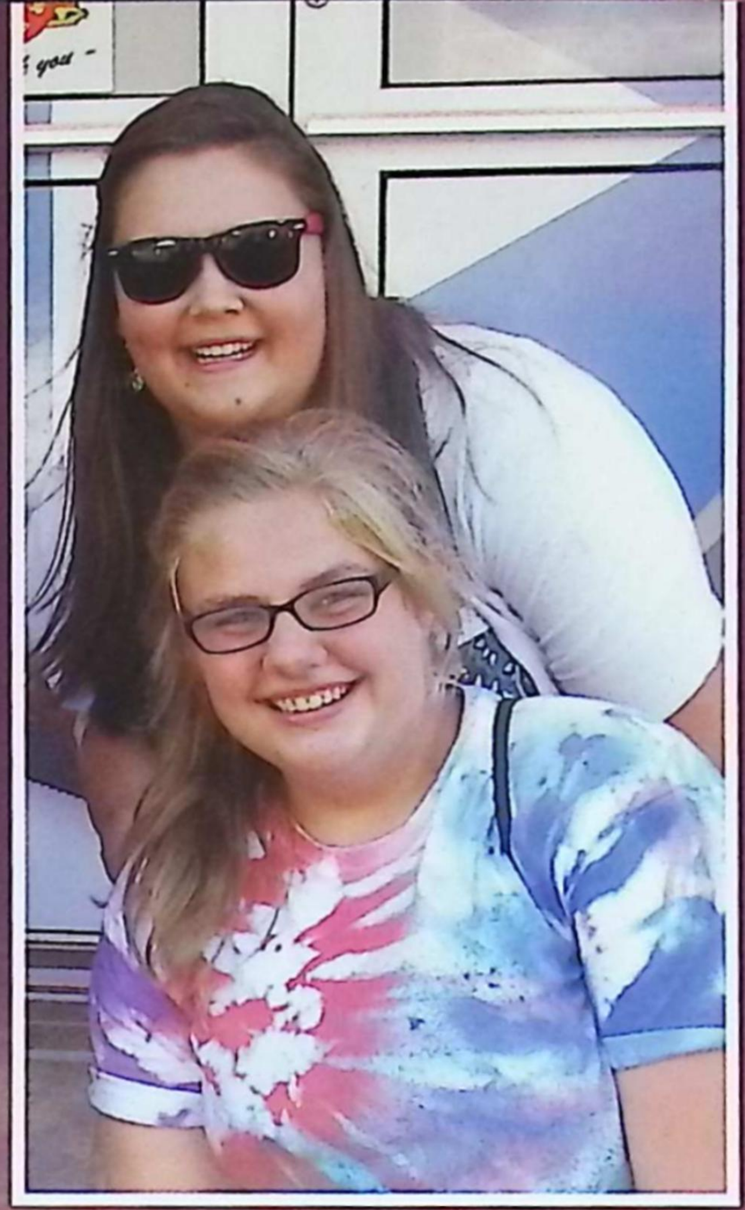

Friends and Shades

enjoying the boat races, McKenna Ciner ('15) said, "I love rocking the shades.""Yea, they definitely they suit her," added Ellen Fitzmaurice (15.)

Just Be Happy

With the wind in his face, Jake Deyonker ('15) can never hold back a smile when he is at the skate park.

Play Up!

Feeling ripped off, Bailey Dembinski ('15) was about to beat the vending machine after it stole her money on a sweltering summer day after volleyball practice.

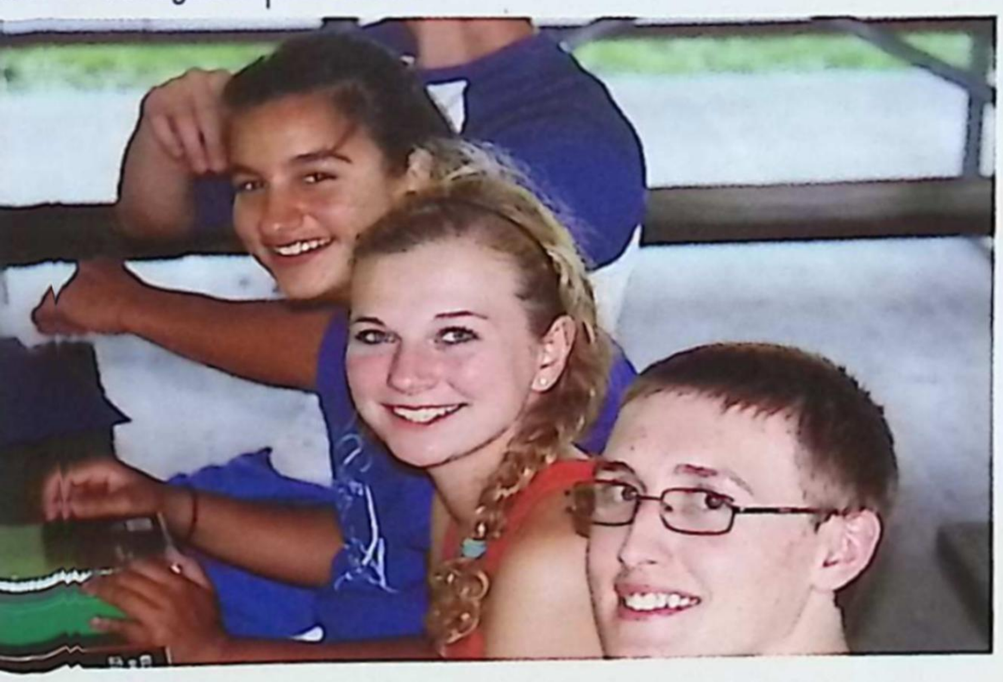

An Eye For An Eye

After spotting the skate park, Ben Anick('14) saw all it had to offer and was happy to have discovered it.

We're Ready If You Are

Erica Weirden('15) and Peyton Shafer(15) were looking good as they waited for the JV football team's scrimmage to start.

Skateboarding and hanging out with friends at the skate park sounded like the ideal day to Nick Lang('14) and also a perfect way showing of off his skills.

Alison Miller('14) was having a good time, even though the summer would end in a few days. She helped her classmates by handing out text book at Saints Day.

Completely confused, Mikayla Dasillva('14) tried to figure out what her community project would be for the upcoming semester at SCHS.

How High?

Getting a head start on her soccer training, Hope Katakis ('13) conditions with the boys during the summer, learning that it was not as easy as it looks.

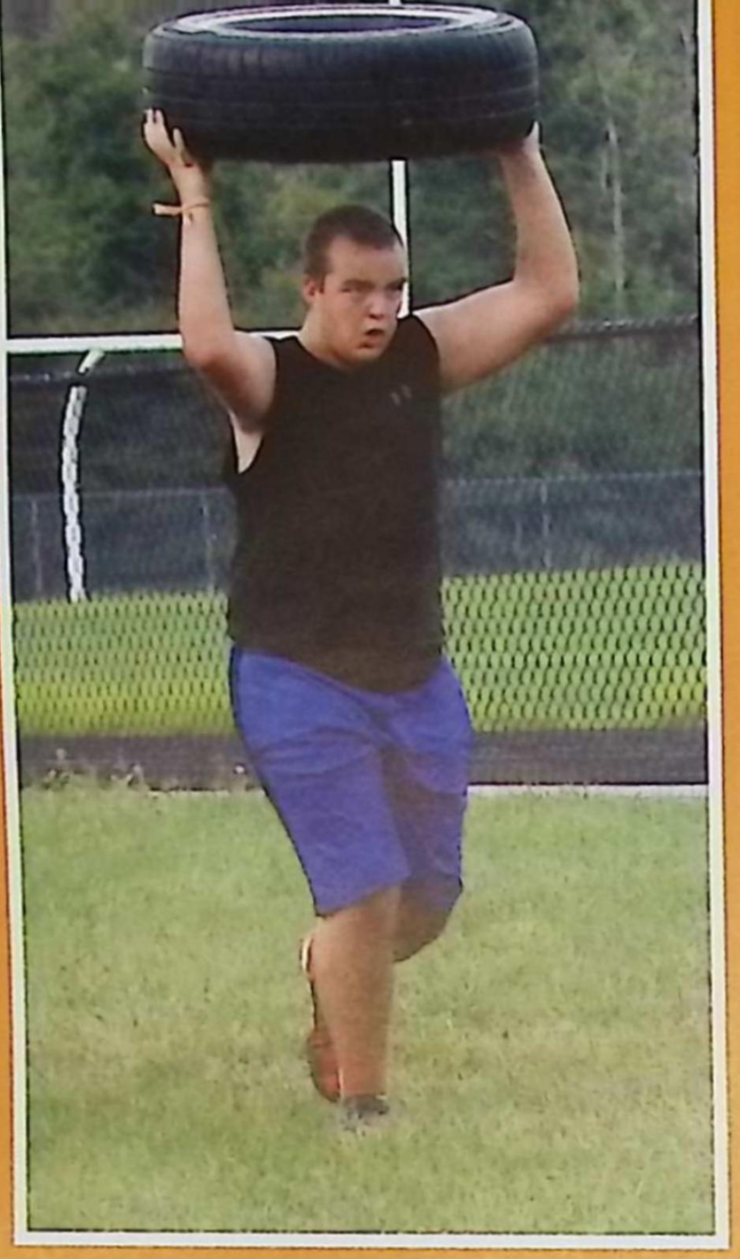

Head Start

Excited for his first soccer season ever, sophomore Sean Coughlin ('15) does his best during soccer pre-season at St. Clair Middle School.

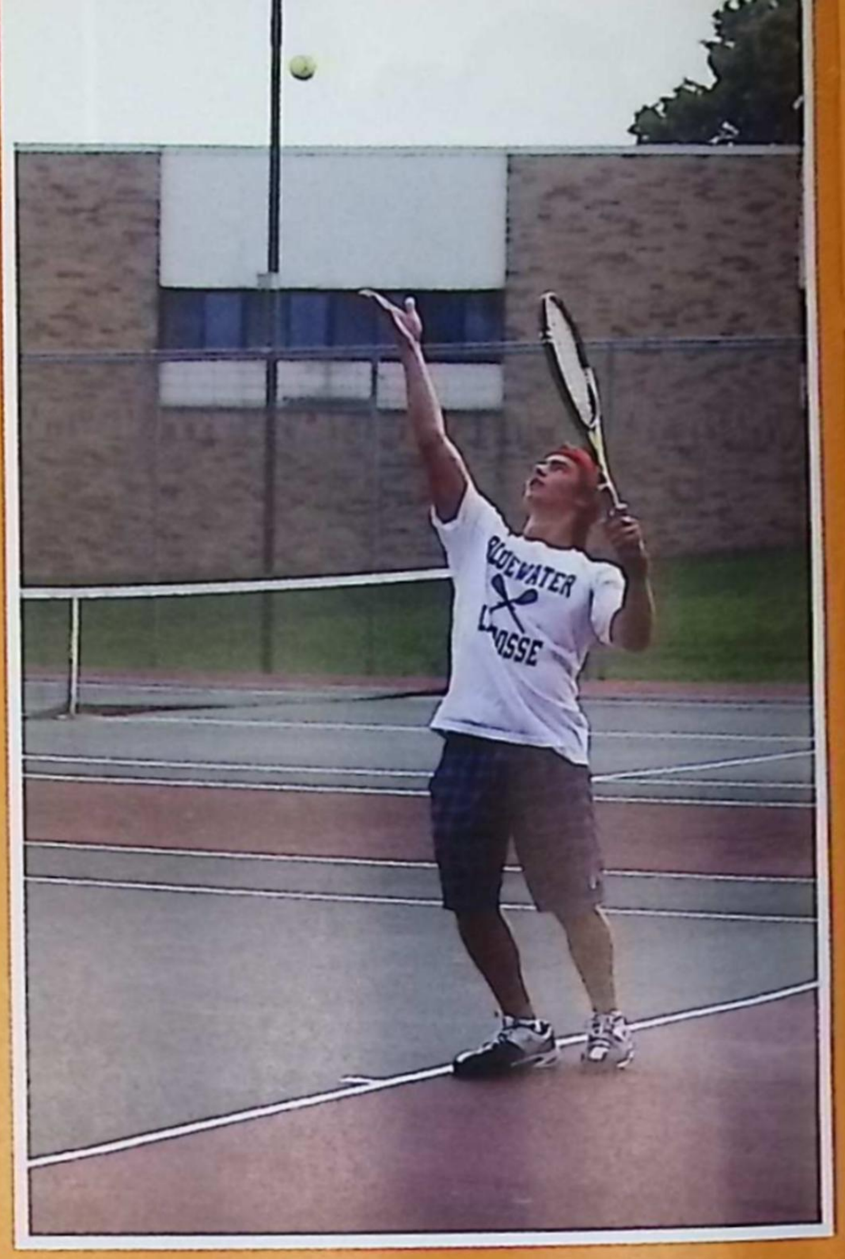

Calm and Collective

John Holovaty ('13) collects himself while using perfect form to serve the ball to a teammate, during a friendly practice match over the summer.

"Alone we can do so little; together we can do so much" -Helen Keller

Abandoned by The Boys:

Typically the Big Ten conditioning workout is for the boys, however due to an evening football practice there were no boys to be found. That did not stop, Mckenna Cichocki, Ashlee Clees, Danielle Osiwala ('15), Alaina Smith, Mykenzie Vankehrberg, and Jordan Gillis ('16), who still got up bright and early to workout on the track.

How Far Did You Go?

Maison Burr ('13) traveled to Orlando, Florida for AAU volleyball nationals.

Alec Rood (14) traveled to Akron, Ohio for basketball. He participated in the Lebron James tournament.

Brandy Kontovsky ('15) traveled to Jackson Michigan with the Foster Oilers for a softball tournament.

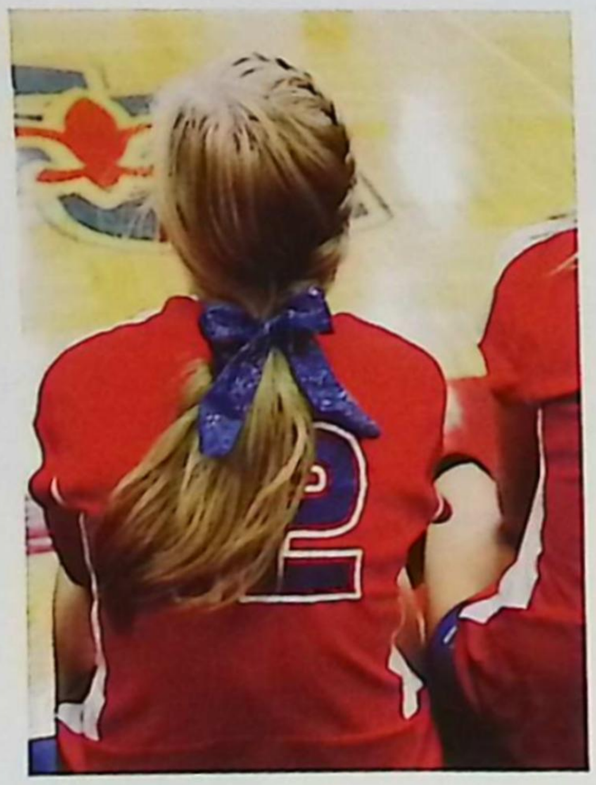

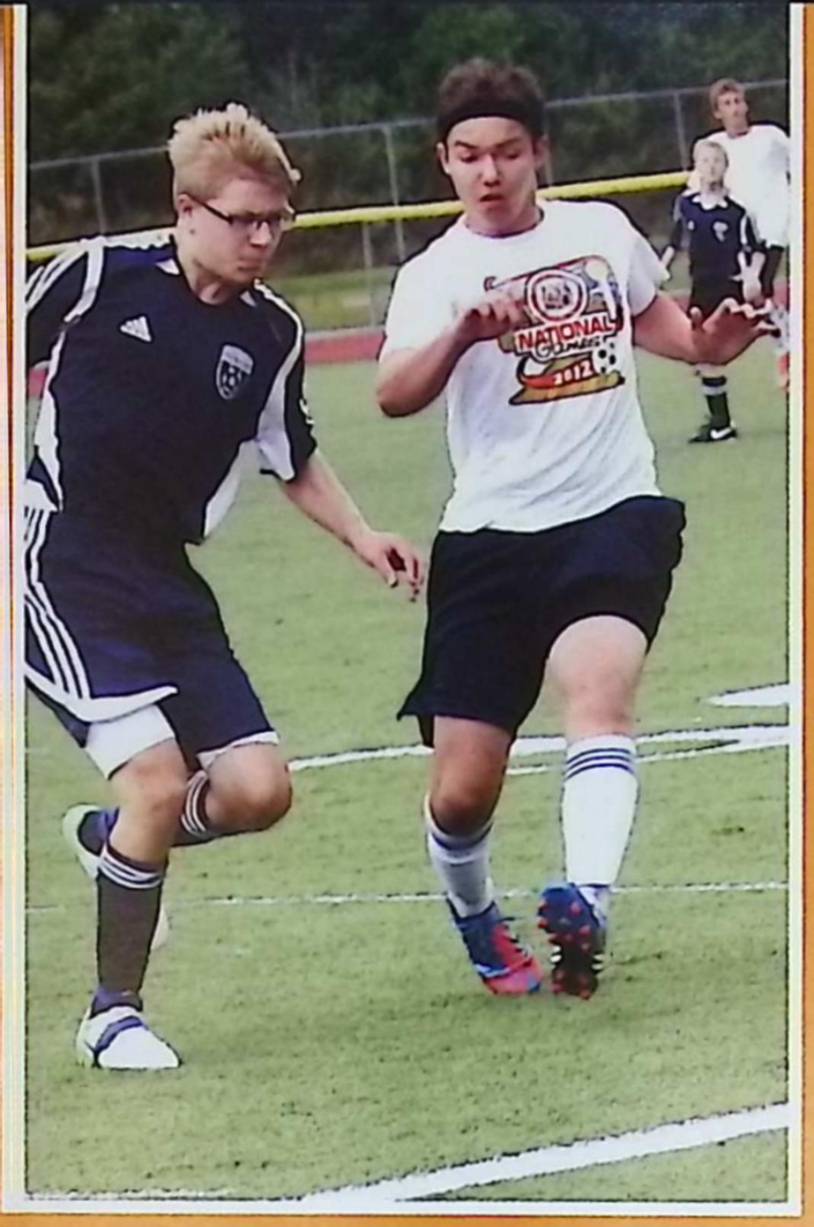

A True Team Player

Brandon Downey ('14) is a junior at St. Clair High School and he is both dependable and flexible. Brandon is a true team player, playing for both junior varsity and varsity.

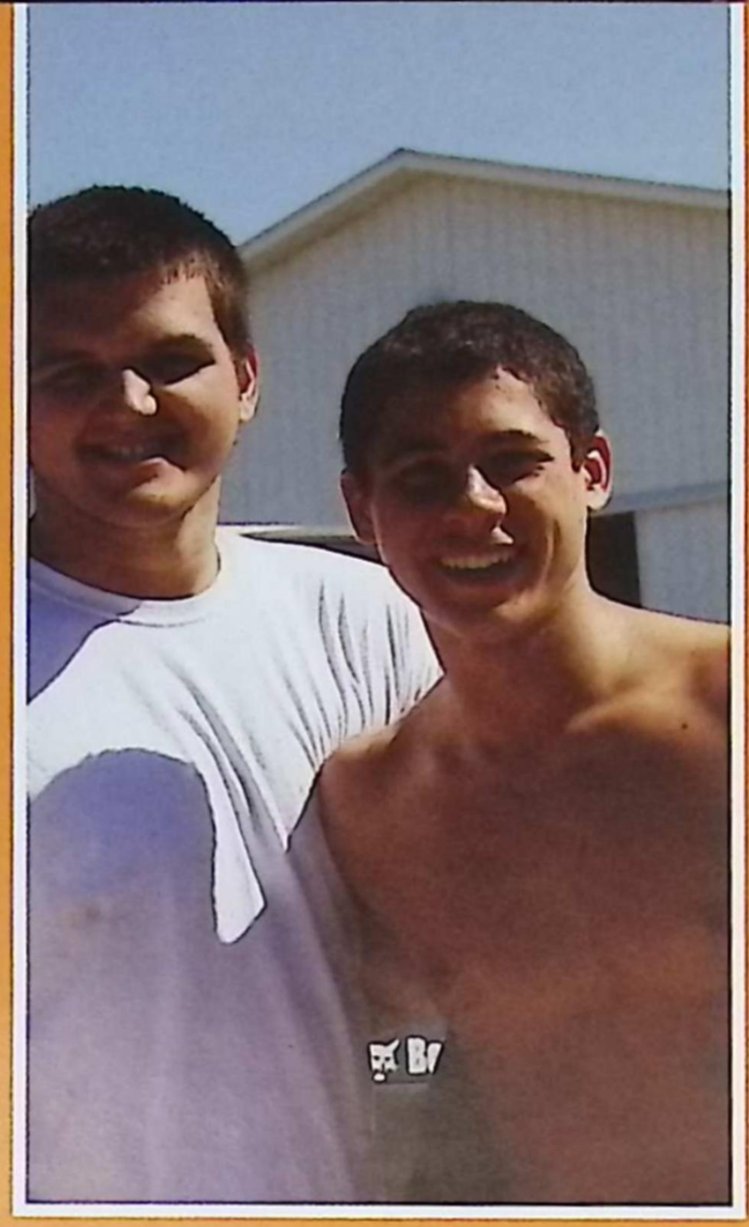

Trying to Stay on Top of Things

At the high school for a pre-season practice, Colton Pfaendtner ('14) and Keene Garcia ('13) sacrificed a majority of their summer trying to stay in shape to prepare for the upcoming football season.

Hit It and Quit It

Ready for summer practice to be over and the real season to start, Scott Hadvin ('13) serves the ball a final time before going home and taking a break from tennis for the weekend.

Part of the crowd

Carefully watching the boys soccer scrimmage, Nicole Denny ('14) catches up with former soccer players. To keep themselves occupied during half time they kicked the ball back and fourth anticipating the start of the second half.

Practice Makes Perfect

With the beginning of senior year right around the corner, Amanda Slis ('13) takes time to practice her strokes before the start of her very last swim season at St. Clair High School.

Jump On It (Left)

Taking valuable time from his last summer, Lucas Baesikin ('13) pre-trains with his soccer team, and jumps as high as he can to show the coach his skills.

Never Back Down (Above)

Over the summer at the Saint's Warrior Combine, these five juniors learned the importance of to leaning on each other for support to become a successful team.

Serve's up!
At a preseason summer tennis practice, Jake Tracy ('14) sends the ball over the net onto the opposite side of the court.

Juggle, Juggle, Juggle!
Austin Ramcheck ('15), forward for the St. Clair varsity soccer team, goes for a juggling record over the off-school season as he continues to keep the ball off of the grass.

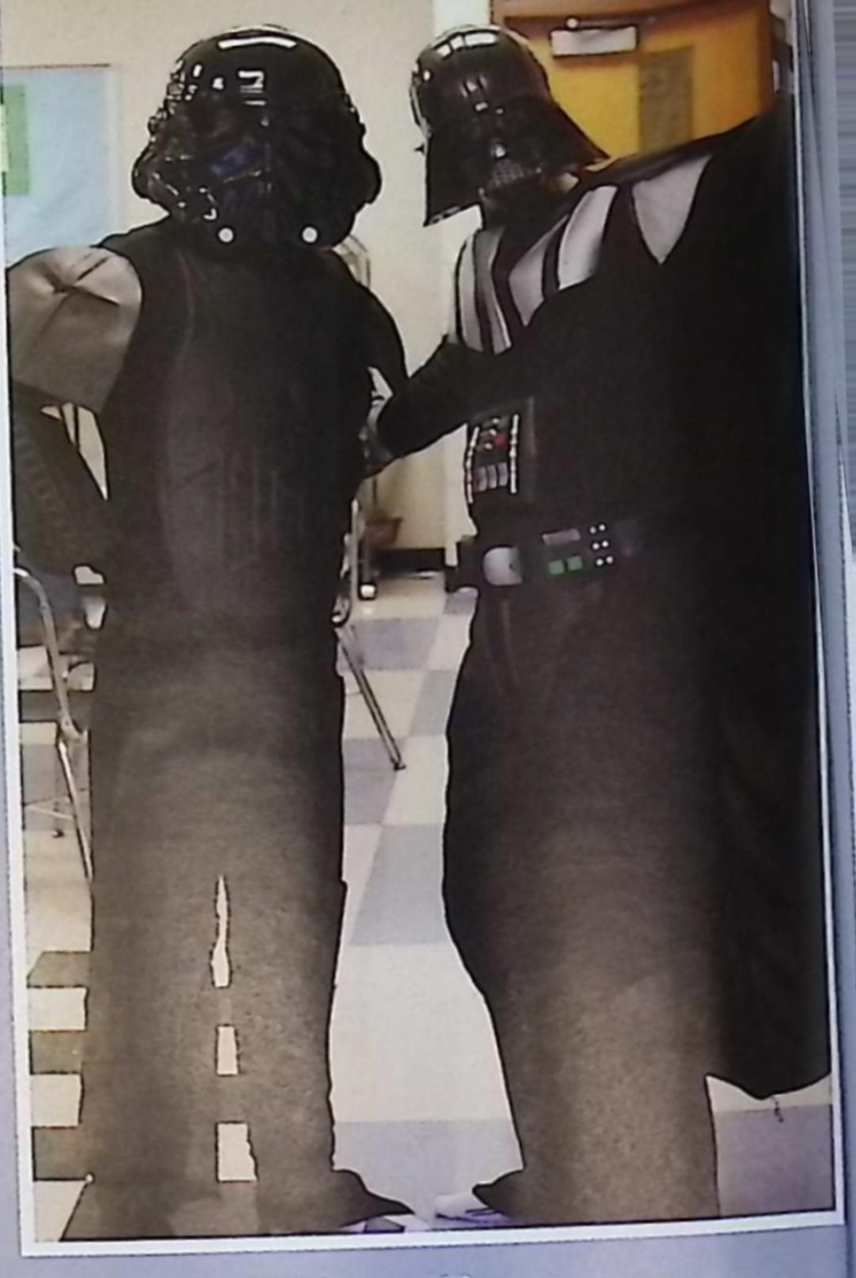

Luke, I am Your Father
Dressed as an Imperial Pilot and Darth Vader, Danny Williamson ('14) and Erich Eberhard ('13) practiced their get up for the "Out of This World" Homecoming assembly.

Meet Me at the Park!

Over the summer, many students from St. Clair High School spent their free time at the local skate park. "We like to skate together. We can watch each other's progress, and even show off a bit," says Ben Anick ('14) who is seen in the picture below. Seth Berzonsky ('16), who can be seen to the left, is also spotted at the park often on his BMX bike. "My favorite moment was the first time I landed a back flip on the fly box," said Seth. One thing is evident, if you take a moment to observe the interactions between these students: they learn together and make each other better. If you happen to be strolling down Carney Drive, take a minute to stop by and see the flips, tricks, and spins of these talented students.

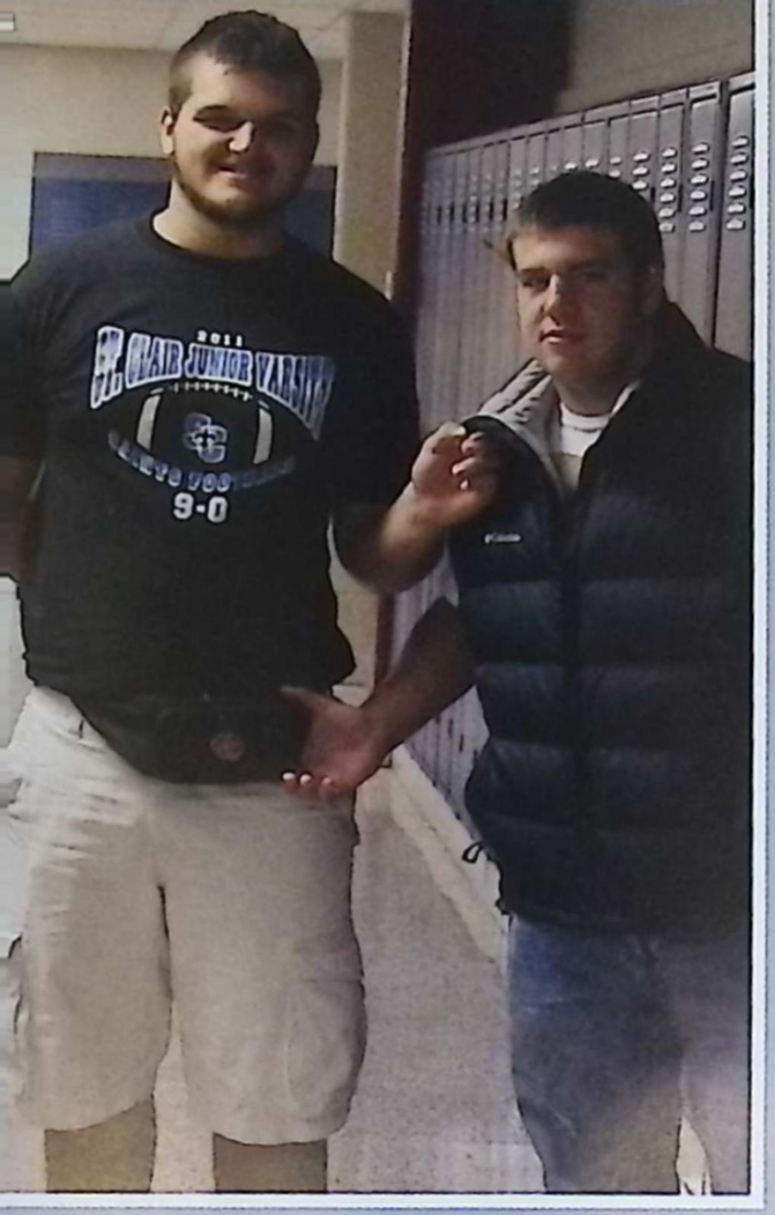

High Fashion...

...baring their fashionable accessories. Colton Praendtner ('14) sports the fanny pack while Alex Walker ('13) rocks his puffy Columbia vest on Saints Day.

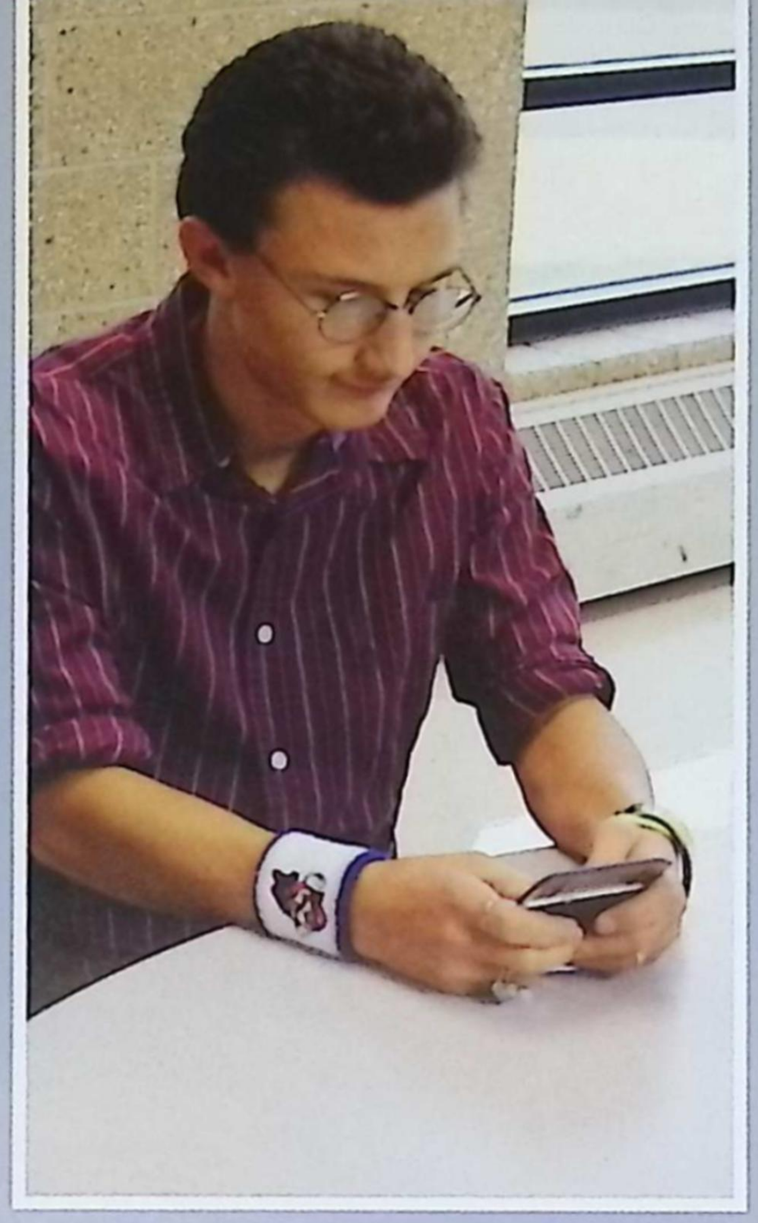

How r u?

Using the new P.E.D. policy to his advantage, Thomas Martin ('14) follows the rules by texting in the "green" cafeteria.

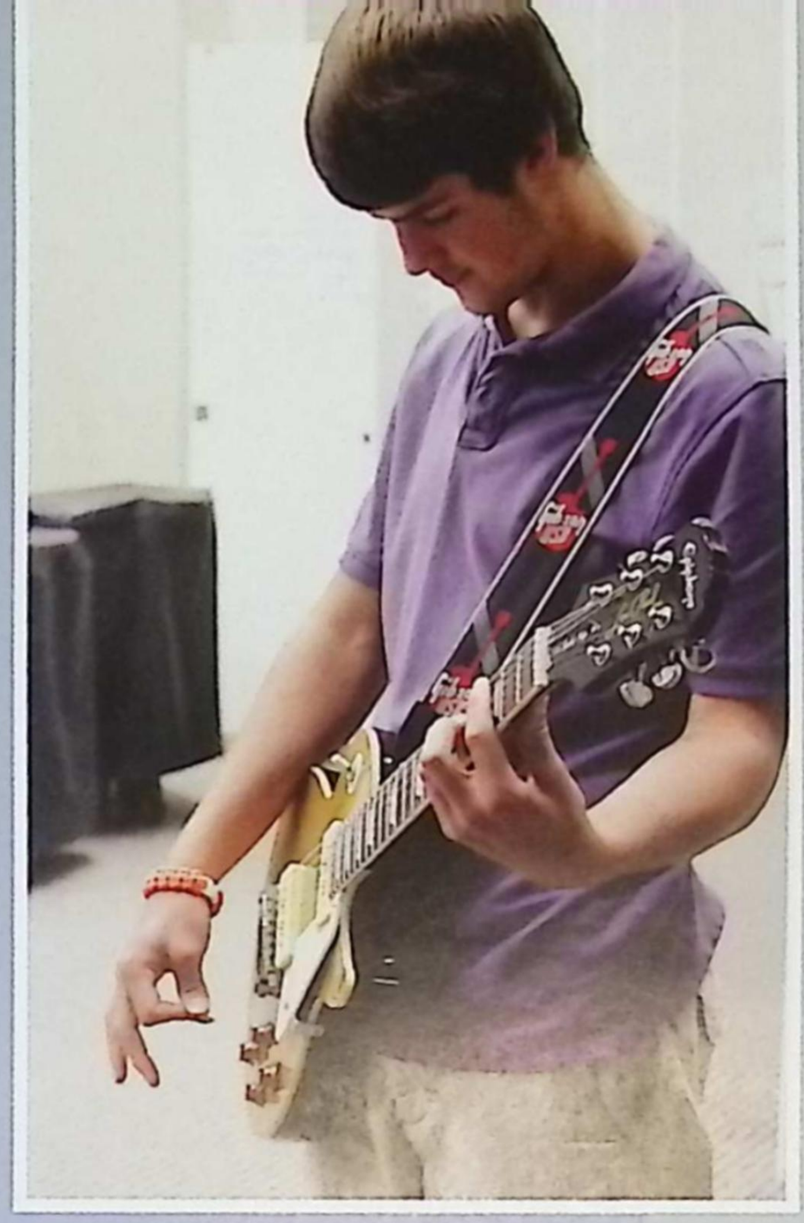

Smoke on the Water

While practicing for Jazz band, Todd Armstrong ('15) plays his Les Paul guitar in the band room. Todd is also in a band called "The Revivors."

"We Find Out Who We Are Through Others"

...re We There Yet?

...uddy Brosky ('16), ...rewor Holowaty ...nd Paul Schnieder ('14) start their ...hausting run at ...e school. They all ...n cross country ...nd often take runs ...s long as 10 miles.

Ee-eye-ee-eye-oh!

During an assembly, many St. Clair students were blind folded and mixed up on the gym floor and then instructed to crawl on the floor making animal noises in order to find their classmates.

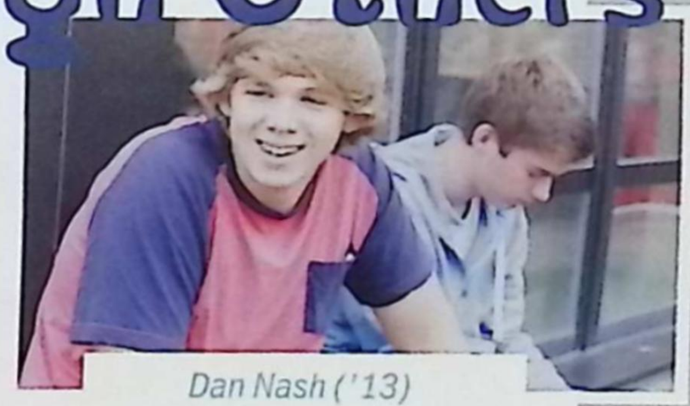

Dan Nash ('13)

Luke Eitniear ('14)

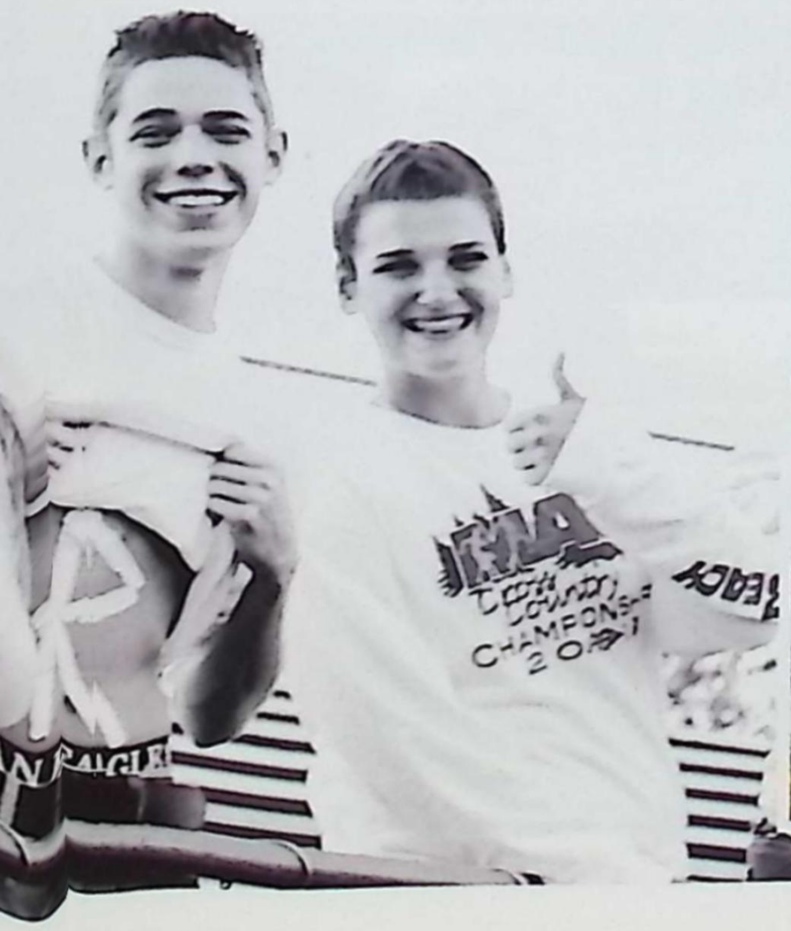

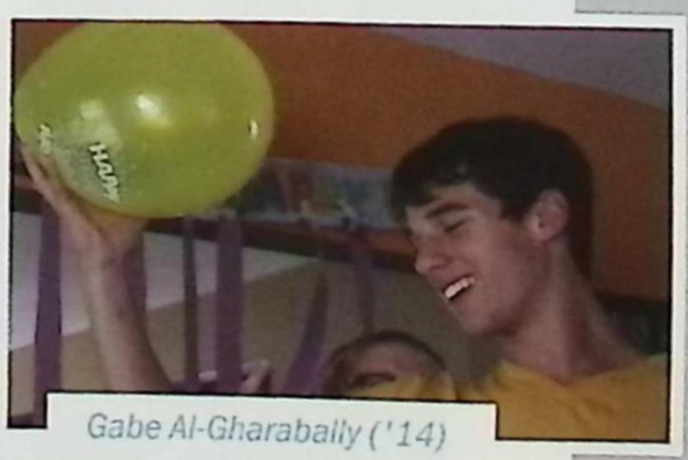

Gabe Al-Gharabally ('14)

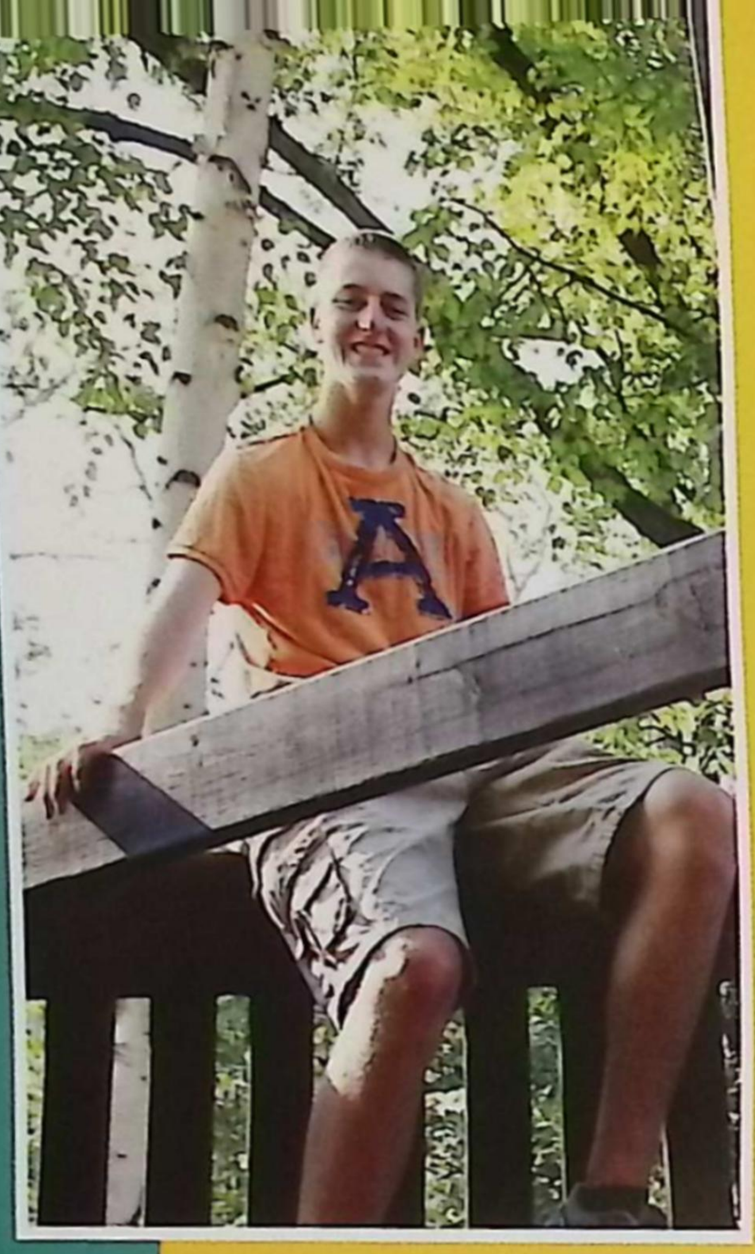

Climbin' Around
Revisiting his childhood memories, Cole Meyers ('14) scales the play structures at Greg Park reminding himself that you're never too old to let your inner kid out.

Whip it
Beating the heat, Kaitlyn VanHuysse ('15) whips her hair back creating a spectacular sight while swimming in her pool.

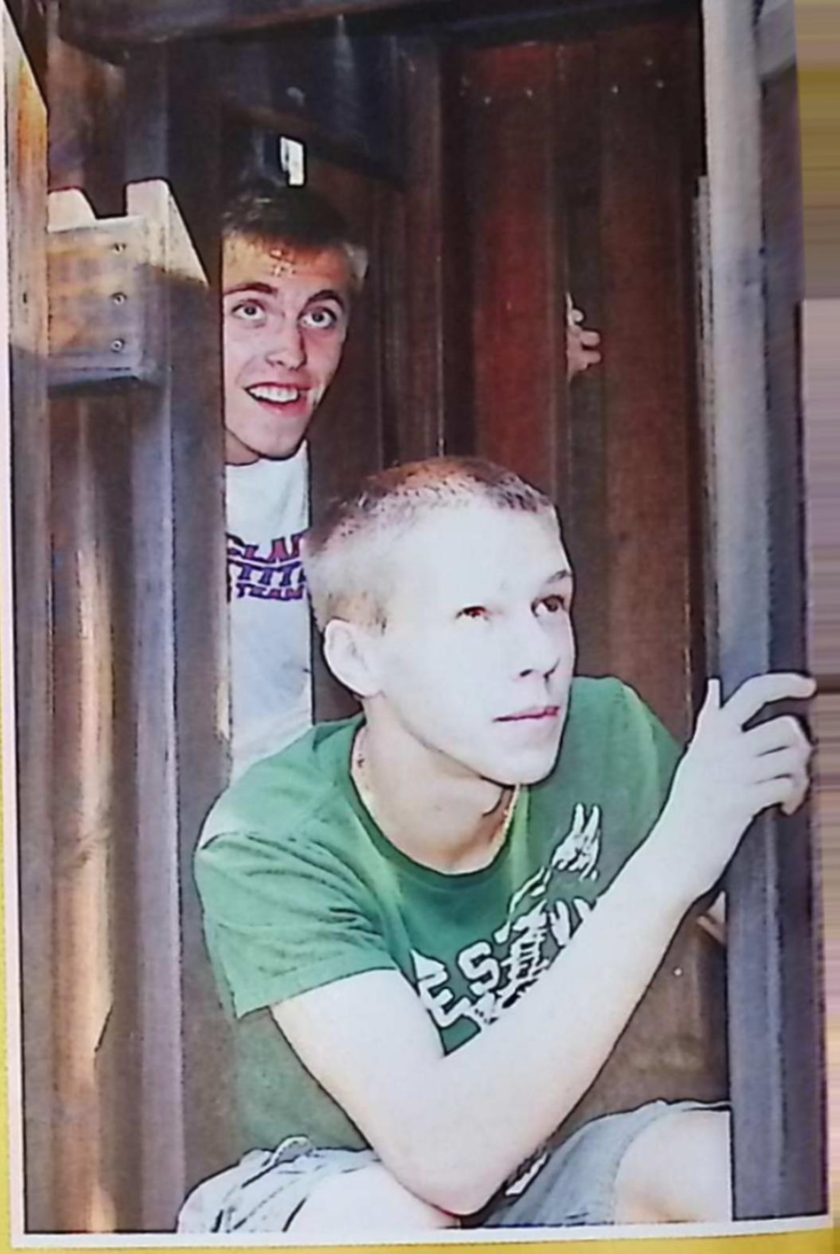

Hide-n-Seek
Keeping out of sight, Andrew Snider and Kevin Brunner ('13) slyly slip into their hiding place during an intense game of hide-n-seek.

"Be my friend and we'll get old together."

Man vs. Nature

"When I was younger I was goofing around on a play structure and lost my footing I ended up falling on my face, chipping my two front teeth and losing two others"
-Brendan Marino ('16)

"This summer we went canoeing and we thought we saw a bee. We started freaking out and ended up tipping over and falling in the water. When we finally got back into the canoe and realized that the "bee" ended up being a fly"
-Melynda Geml and Shannon Johnson ('13)

"I was racing against my friend on my four wheeler, not seeing the jump I was speeding toward, when my tire hit? throwing me off and breaking my wrist"
-Dylan Enest ('14)

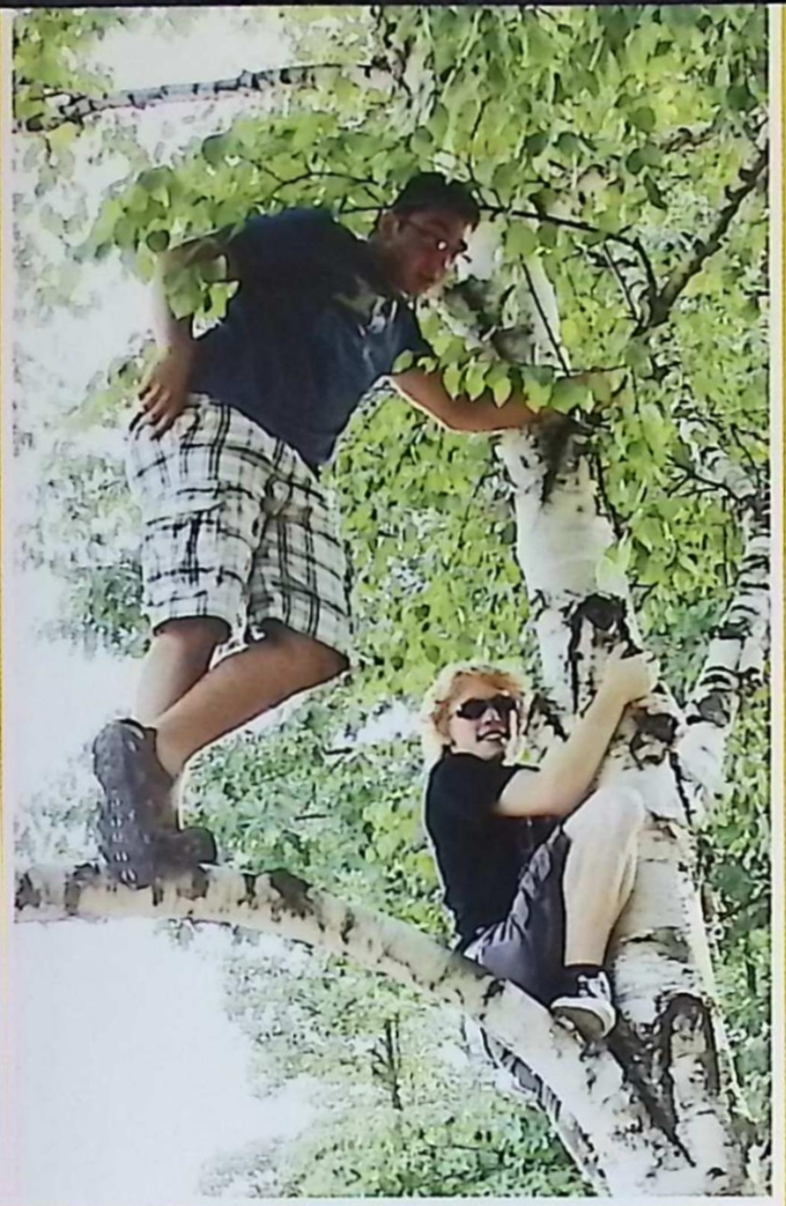

New Heights

Taking the game of tag to new heights, Jonathan Dillion ('14) and Aaron Buckley ('15) elude their opponents after climbing into the safety of the trees.

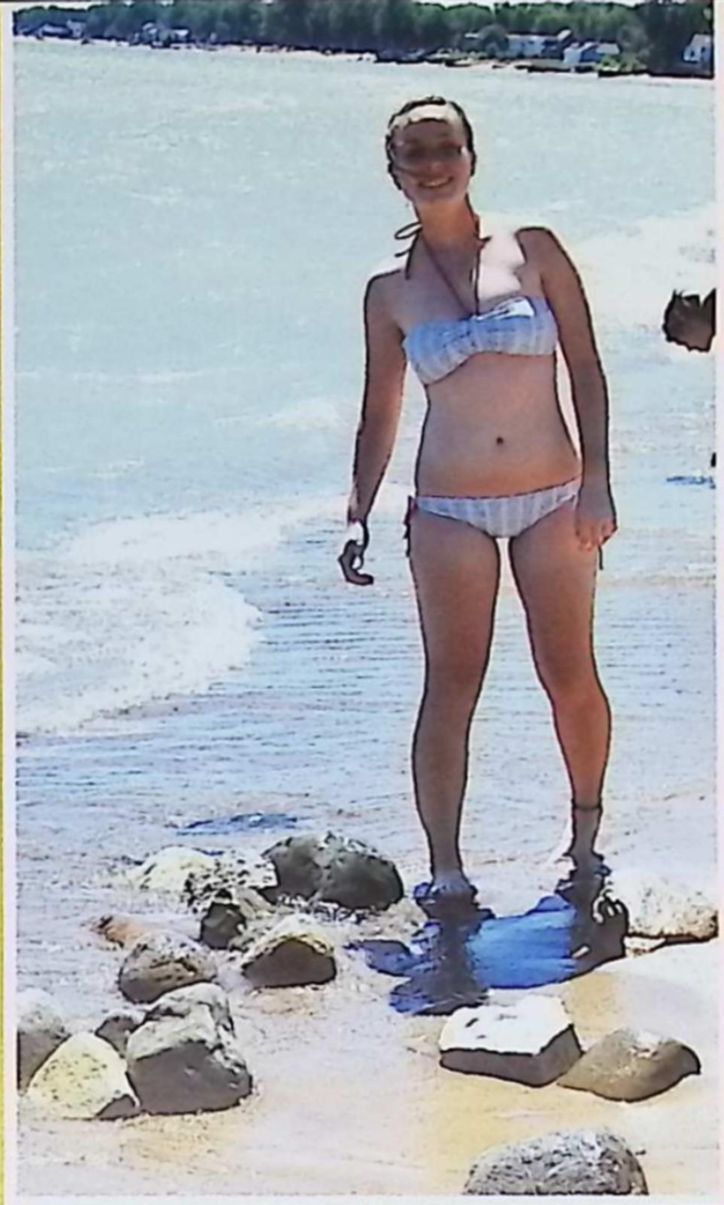

Beach Babe

Digging her toes into the sand, Lizzie Barrette ('14) soaks up some vitamin D at Lakeport Beach at a "fun in the sun" Student Council meeting.

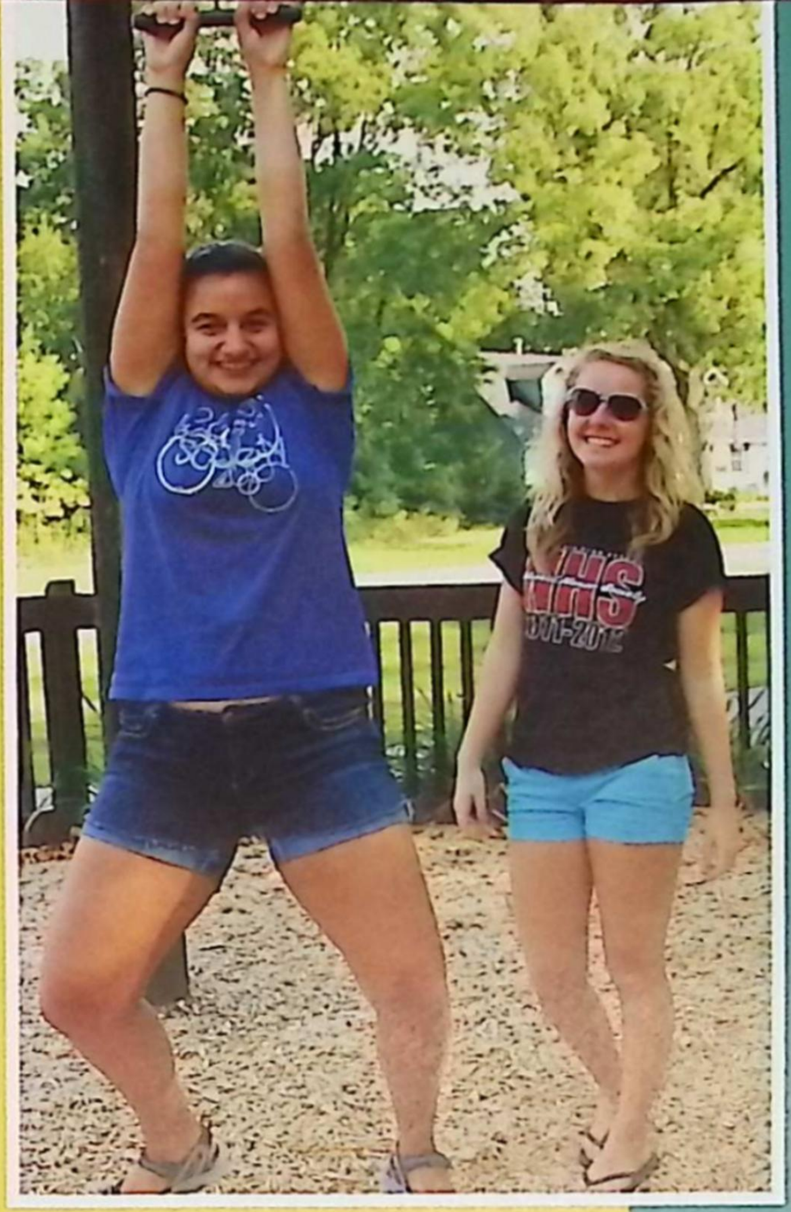

Child's Play

Jackie Davis and Savannah Rushmore ('14) turn a boring afternoon into a playful day running around the Imagination Station forgetting all their troubles.

S'more Please

Lighting up the night, Claudia Packan , Sarah Longuski, Kelsie Kaczperski, and Kyra Baumgart ['16] gather around their bonfire after satisfying their taste buds with a delicious sticky s'more.

New Perspective

Enjoying the warmth of the sun, Allison Doss ['13] gets comfortable while stretching out for a quick powernap.

Skating Sesh

Loounging around at the skate park, Andrew Beggs ['14], watches his fellow shredders throwing their best tricks.

Popcorn Anyone?

Stuffing their faces, Mariah Slis, Atalie Zimmer, and Maddie Brosky ['16] show their love for popcorn while watching the popular movie Mean Girls at a freshman volleyball party.

Summer Nights

Spending a cool night on the porch, Lauren Ledesma and Hannah Gomola ['14] swing to and fro enjoying the freedom of summer.

Love Ya

Using the 104 days of summer to become closer, Goldie Breuhan ['14], Jordan Johnson ['14], and Taylor Stone ['13] show off their loving relationship.

Leaving a Mark
Gathering together to commemorate one of many senior memories to come, Charlie Shinske ('13) admires his handprint alongside his classmates.

Passing the Time
Jenna Haddon ('14) proves that there can be fun found in the simplest of things, as she makes a trendy friendship bracelet.

If the Shoe Fits...
Trying on a pair of shoes, Kate McGowan ('13) saves money with the purchase of some knock-off "Tom" like shoes.

"Each of our lives will always be a

What was on your summer bucket list?

"Pull an all-nighter and then go to football practice the next morning...that was a bad idea. I stayed up all night watching TV, playing Xbox, and then staring at the wall for a while. I strongly advise that others not do that"
Keene Garcia ('13)

"I wanted to eat massive amounts of spaghetti with my friends. I like spaghetti because I enjoy twisting it on my fork and weighing a lot of pounds."
Colton Pfaendtner ('14)

"My bucket list was to get a job so I could make it rain in the club! Sadly it didn't work out. My advice? do what ' ya gotta do to get the dolla billz"
Alex Walker ('13)

Get by with a Little Help of Friends
Sharing a moment, Mackenzie Kent ('15) and Claudia Packan ('16) embrace the playfulness of childhood taking turns giving one another piggy-back rides during a soccer game.

Shaping Tomorrow's Leaders Today
Promoting the "Work Hard, Play Hard" slogan, Ellen Fitzmaurice ('15) stuns in her finest purple attire at a student council event.

Slurpies and Sunshine
Nothing proves more satisfying and refreshing than a Slurpie on a hot day, and Kaitlyn Omara ('14) could attest to that, during our squelching red hot summer.

special part of the other's."

Lasting Impressions
Careful to make the perfect print, Mia Manella (13) commits to graduating by placing her handprint on the senior wall during her lunch break.

Beach Babes, Not Bums
Taking a break from their summer meeting, Macon Boes, Lizzie Barrett, (14) and Sunny Karnan (13) discover the fine balance between work and play.

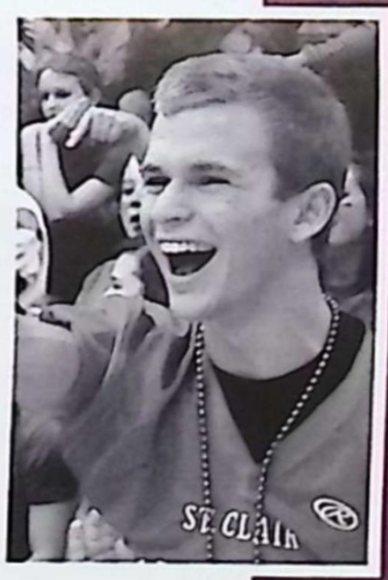

Up to the Challenge (Left)
Starting off on the right foot, Alex Heythaler and Brennan Shafer (14) pay close attention to the directions of the assembly game in hopes of earning points for their team and ultimately winning the end of the year prize.

Smells Like School Spirit
No longer an underclassman, Adam Hall (14) relishes in the opportunity to boo his younger peers during the kick-off assembly.

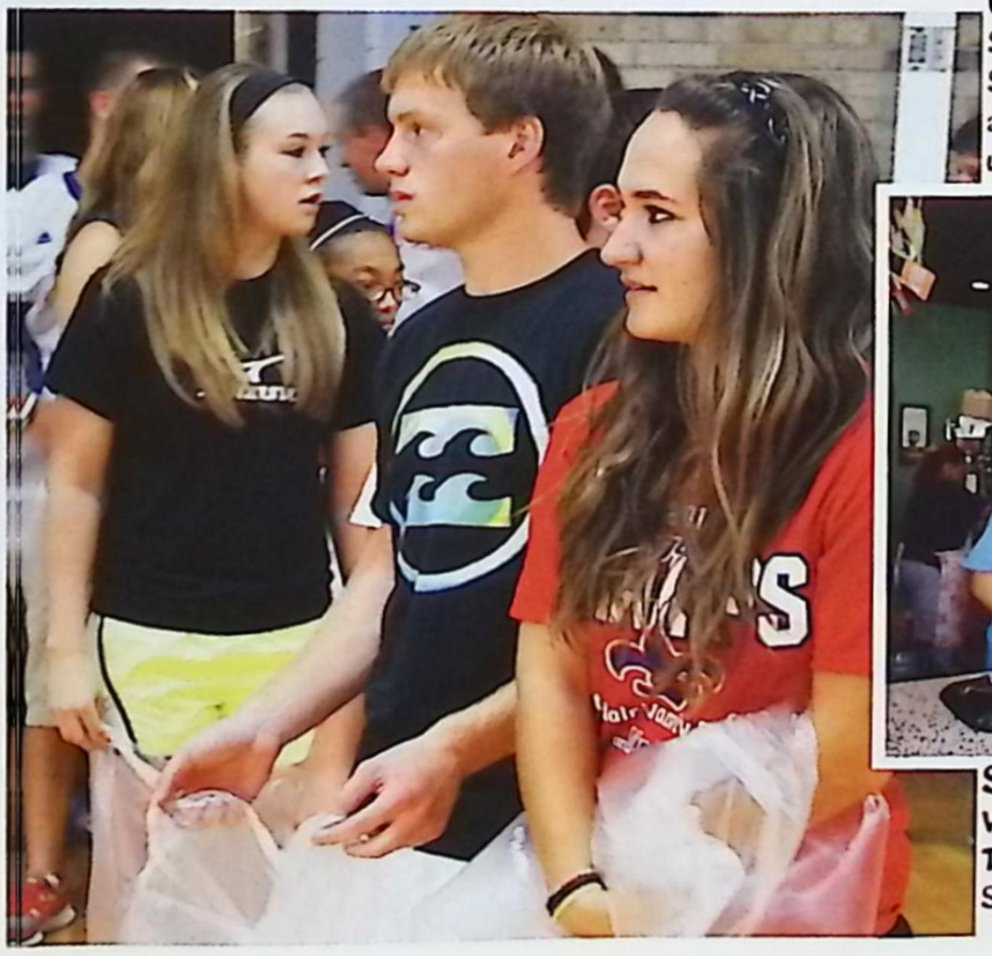

Served with a Smile
Working away the summer, at Sue's Coffee House, Taylor Rossi (13) takes a quick break to talk with a SCHS alumni.

Poe and Poetry
Exemplifying the characteristics of a well-rounded student, Haley Wagner (13) spends the day at her favorite coffee house , the Raven Café working on her A. P. English summer homework.

Mini Me

Coach Nesbit's daughter, Maddie, isn't afraid to stunt with a stable support from Alison Tackaberry and Sadie Shurkey ('15) as they show the crowd the latest (and smallest) member of the team.

Family Fun

Showing true sisterly love, Alex O'Connell ('14) and her step-sister enjoyed the perks of having a pool in their backyard during the steamy weather this summer.

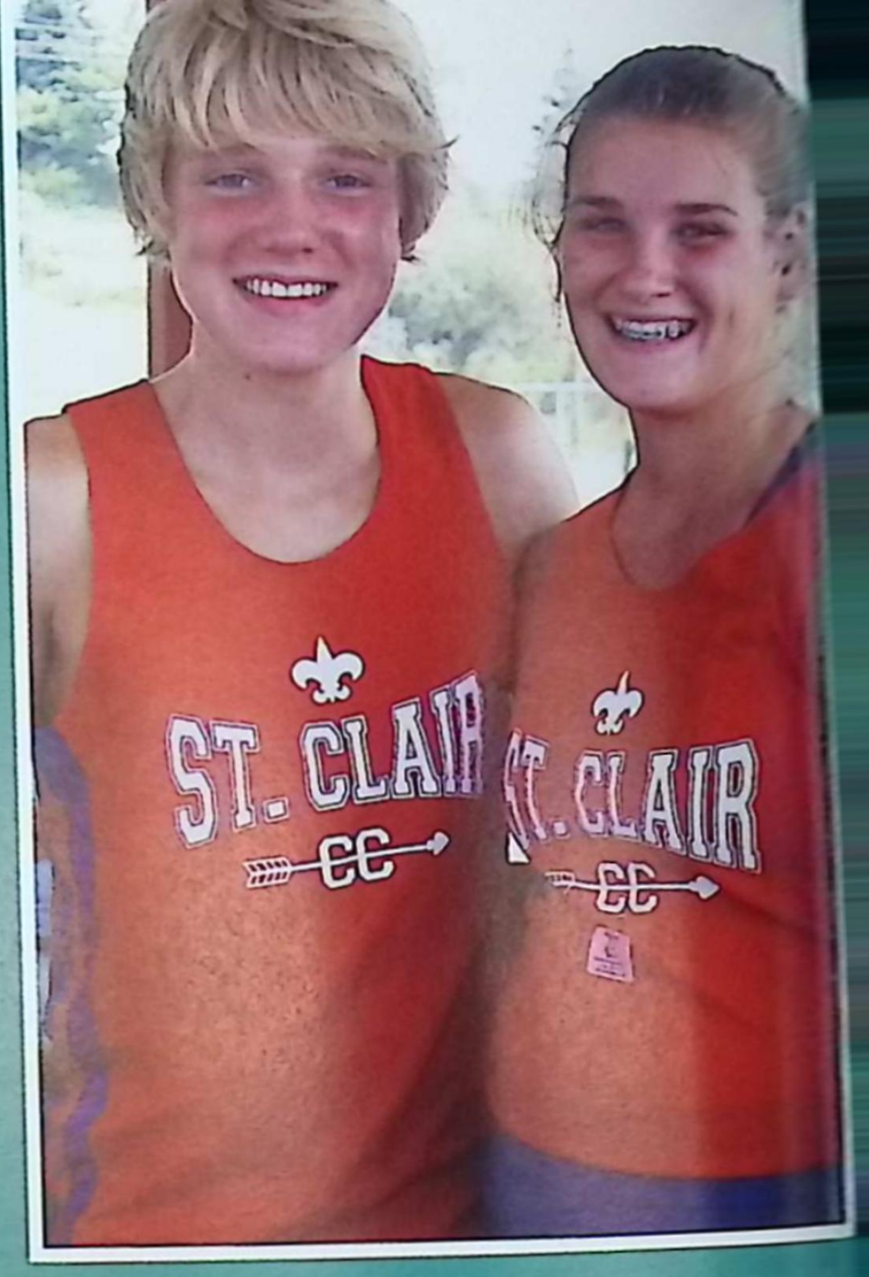

Support Center

Embracing after a grueling run, Cody Smith ('14) and Leah Brosky ('13) congratulate each other on their impressive times at their first cross country meet of the season.

Schedule Drama

After spending the summer together, Taylor Stone and Laura Belanger ('13) desperately search for available classes that they can have together during the upcoming school year.

SC Pride

Gathering together to cheer on the Cross Country team, a few of the dedicated cheerleaders line up by the finish line, motivating the runners to finish strong.

Foreign Friendships

Already as close as sisters, Finland exchange student Sara Jokinen ('13) embraces Breanne Gotham ('14), grateful for her close friendship in this new country!

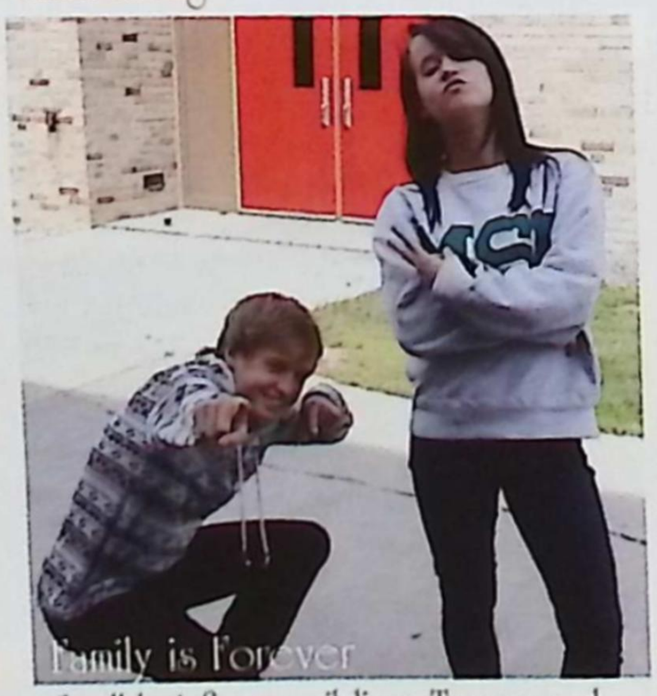

Family is Forever

Small but fierce, siblings Trevor and Nicole Holowaty ('14) show that their tough duo is not to be messed with. They may be comedians, but each knows that they can trust their twin with everything.

Big Sis, Little Sis

Volleyball sisters, Jenna Haddon ('14) and Kelsie Kaczperski ('16) are perfect examples of how the program is creating close relationships between upper and underclassmen.

Pushing Each Other Forward

Giving Valerie Corriveau ('14) the courage and motivation she needs, Michaela Boulier ('14), Alison Tackaberry ('16), and Mickenzie Frantz ('14) cheer on their beloved teammate as she attempts a roundoff back handspring.

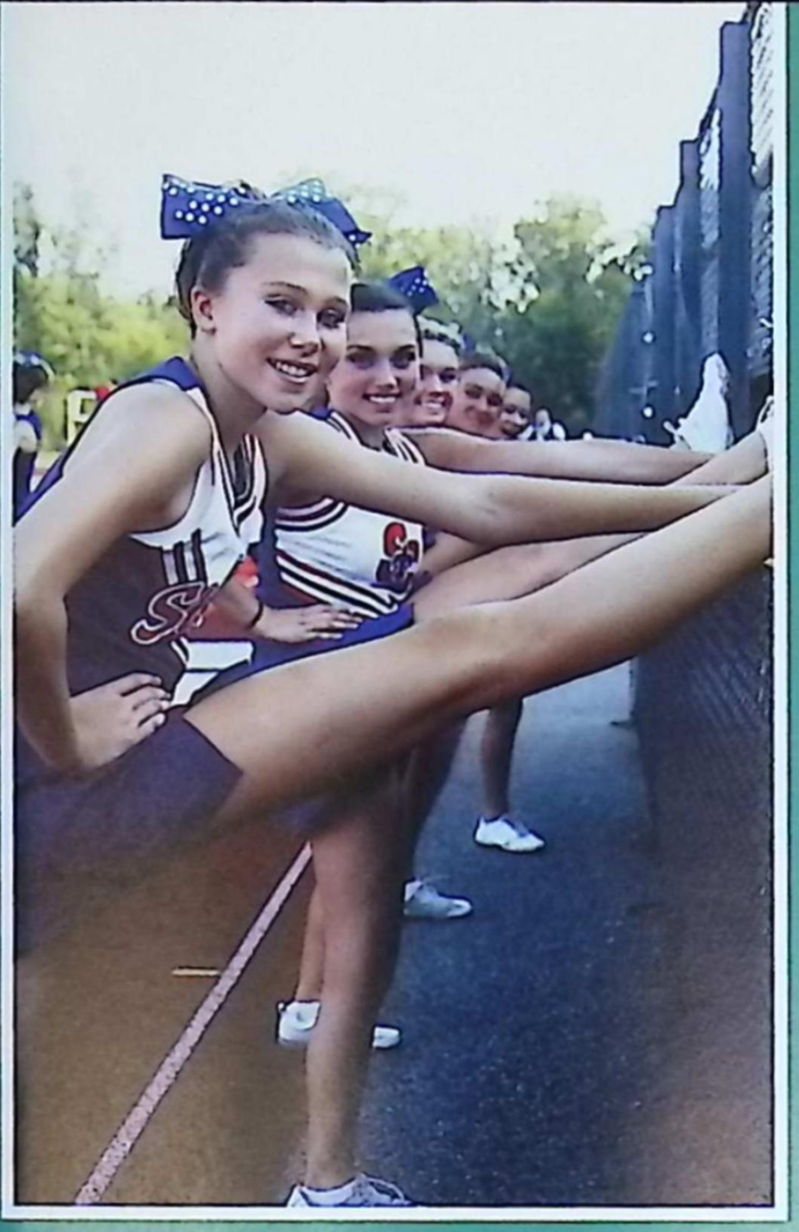

Go, Fight, Win!
Stretching out before the game, these girls get ready to fire up the crowd for the Saint's first home football game. Everyone was on their feet for this game as the Saints shut out their competitors.

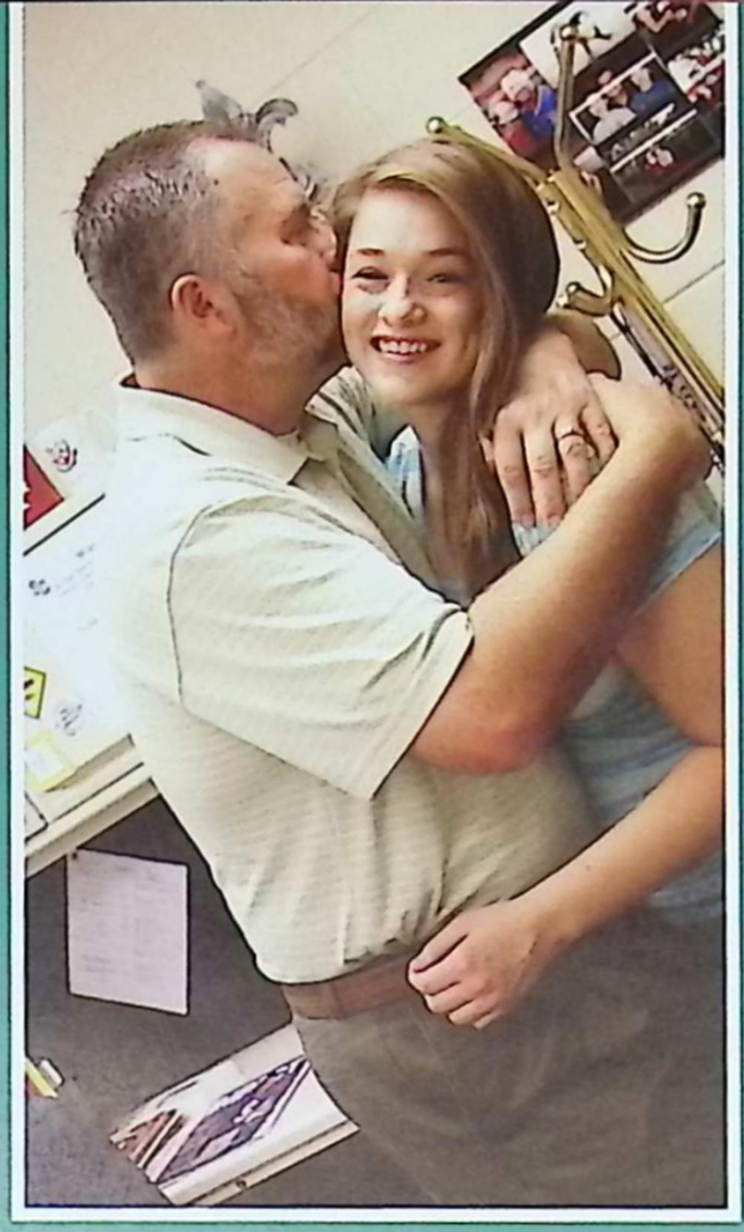

Daddy's Girl
Principle Ron Miller and his daughter Allison ('14) both know that family always comes first, even at school!

Work the Red
Amber Clees and Alanis Jacques ('16) rock their red as they root for the outstanding SC cross country runners.

Science Rules
Mr. Mahn beams with pride as his second cousin, Graham Schweihofer ('15), wears safety goggles in an expression of his love for science that they share.

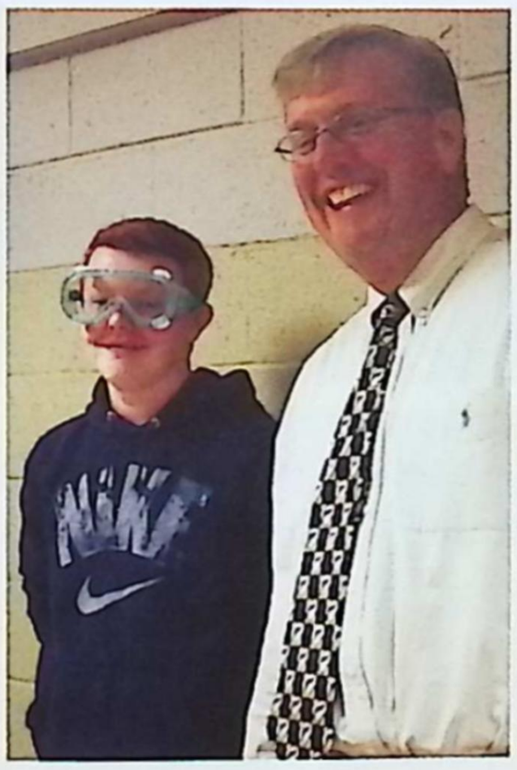

"Love is Being Stupid Together."
-Paul Valery

Block Party
Having lived in the same neighborhood since they were children, Elizabeth Barrett ('14) and Sunny Karnan ('13) embrace at a summer party, considering themselves more as siblings than as neighbors.

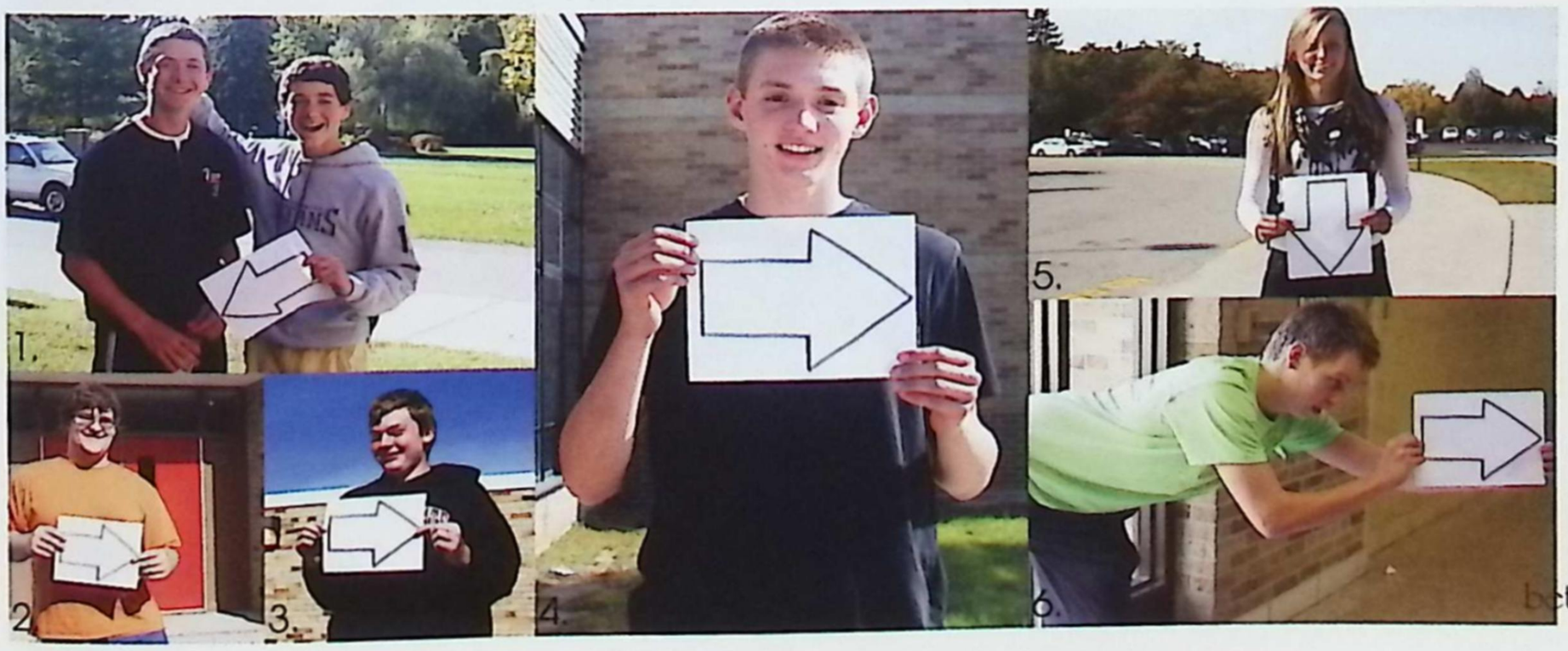

1. Adam ('15) and Jared Tobey ('14) not only share a last name, but also a birthday. They were born on the same day, one year apart!
2. Michael Tinsley ('13) lives in the same neighborhood as the Tobey boys.
3. Michael attended St. Mary's Catholic School along with John Kehoe ('16).
4. John is known for his height, which is the same case for Clarke Lamb ('15).
5. Clearly height runs in the family for Clarke since his sister, Meghan Lamb ('14) is tall too.
6. Meghan shares a love for swimming with Bennett Wynkoop ('14). Both are swimmers for Saint Clair!

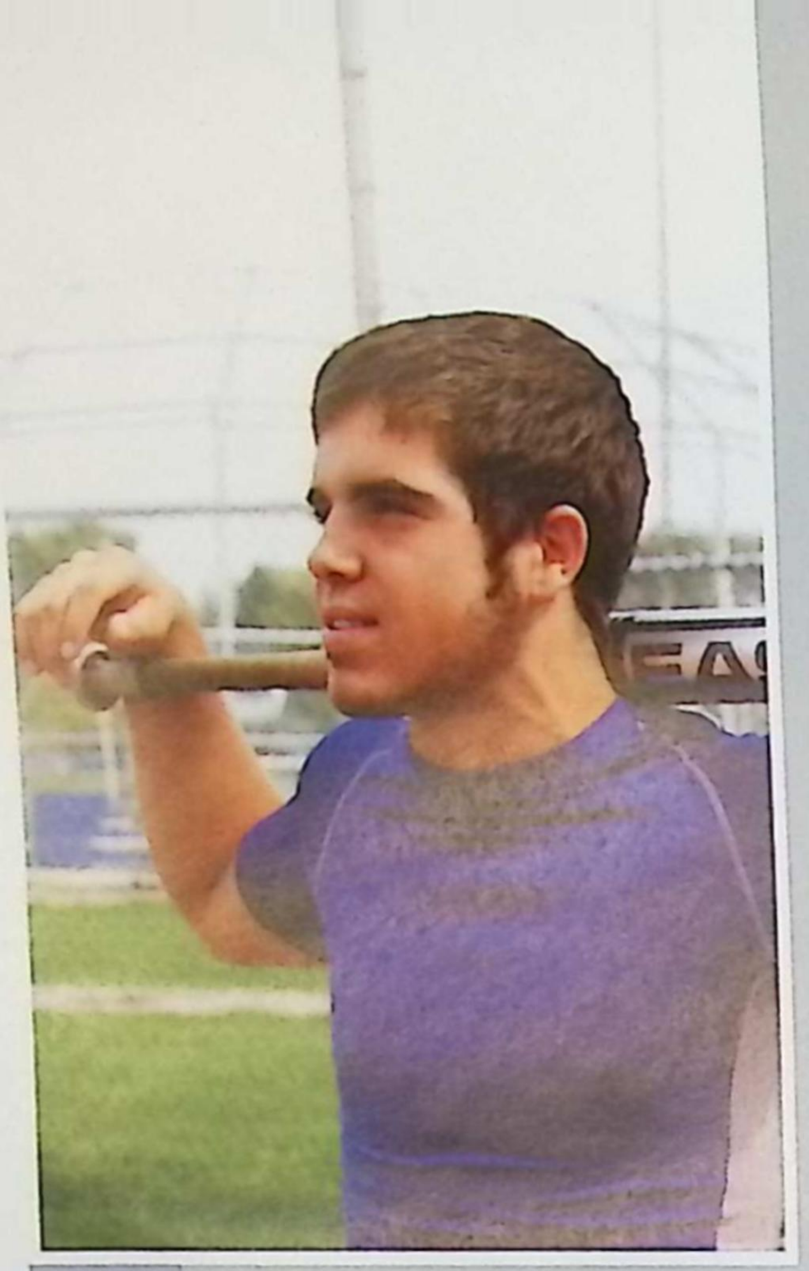

Take Me Out to the Ballgame

Over the summer Nathan Longuski ('14) volunteered to umpire for SC Little League. He enjoyed watching the future baseball players of SCHS start down the road of stardom.

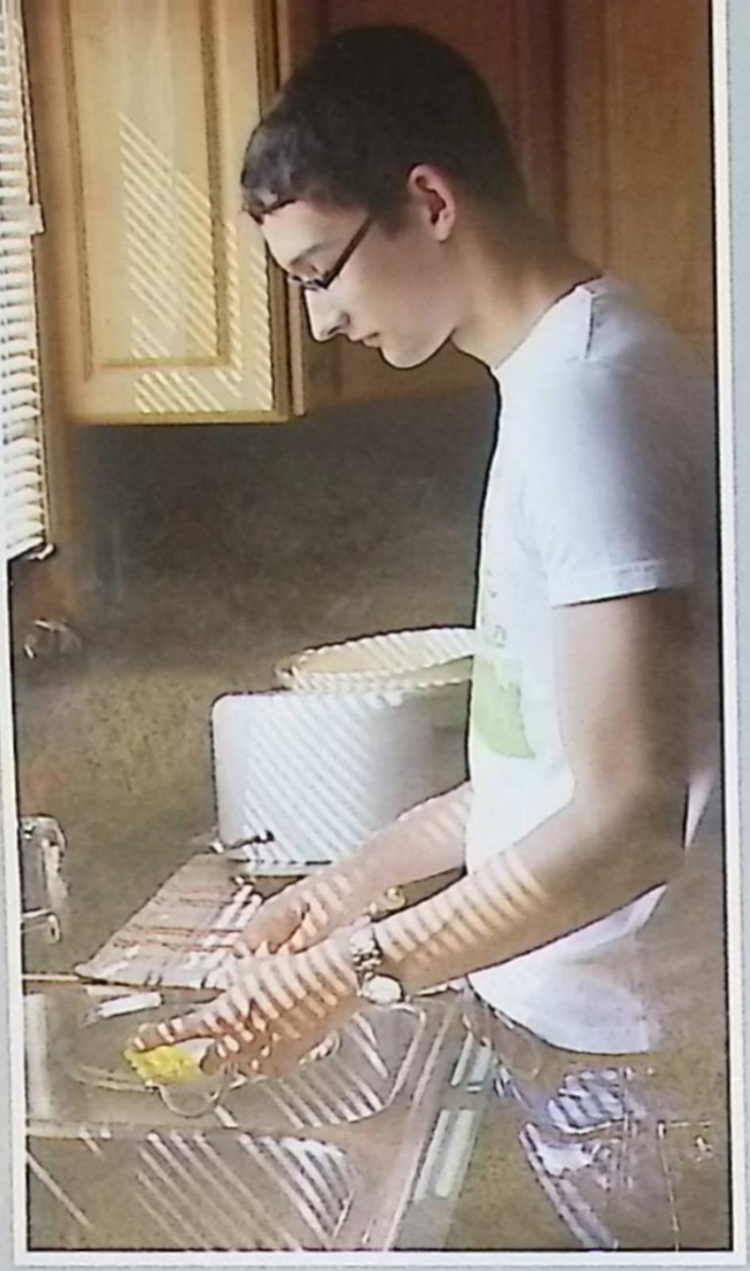

Through the Bubbles

Washing dishes doesn't seem like a very fun job, but Keegan Calnan ('14) enjoys the quick cash. Plus, he has the luxury of working at home.

Ballin' On a Budget

For freshmen like Christian Deonges ('16), it's hard to get around without a license, but at least he got to have a fun, work-free summer!

What was your most embarrassing moment on the job?

"I let all of the horses out of their stables by accident at Fox Gate Farms and I had to chase them up and down the road to get them back." -Maria Pobanz ('14)

"I was hauling a tub of dirty dishes into the kitchen when someone bumped into me; I instantly dropped the tub and a majority of the glasses broke. The customers all stopped eating their meals to stare at me. I was really embarrassed." -John Joachim ('13)

"I was working at Kroger and I picked up a bag of apples, but little did I know that it was ripped at the bottom. All of the apples scattered throughout the store! Embarrassed, I had to pick them up in front of all the confused customers." -Nick Alexander ('14)

"One night I was catering a party for Ashatz, and happened to be carrying a tray of dishes; I went to pick up a dirty cup, and I accidently dropped the entire tray on a lady's back! She screamed and ran into the bathroom." -Ethan Distelrath ('13)

Luck of the Irish

Murphy's Inn is always buzzing with new and returning customers looking for refreshments or a piece of their famous pizza, and Lauren Dooley ('13) is always prepared to serve them.

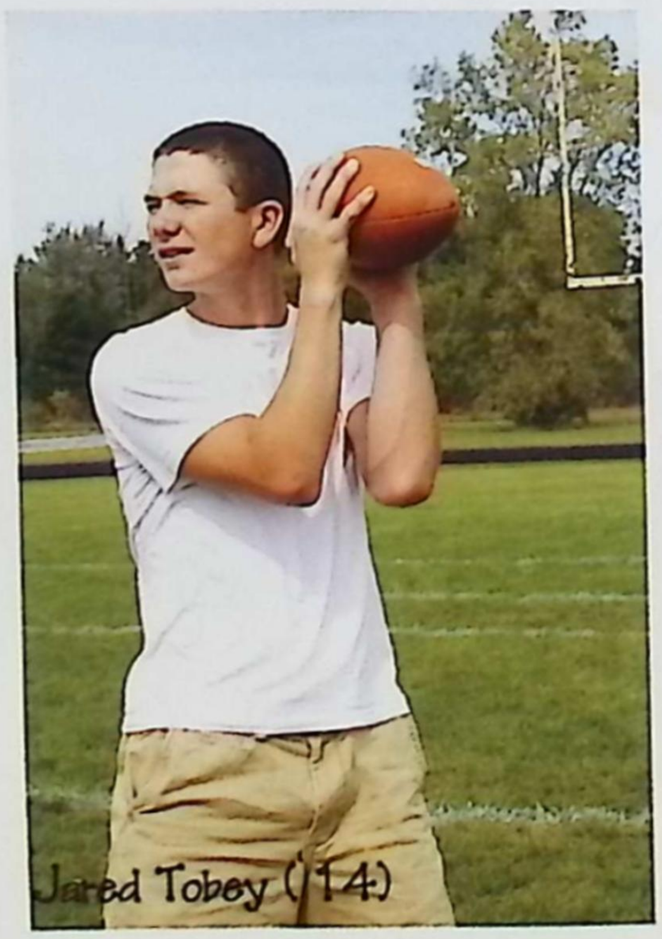

Jared Tobey ('14)

Michael Denny ('13)

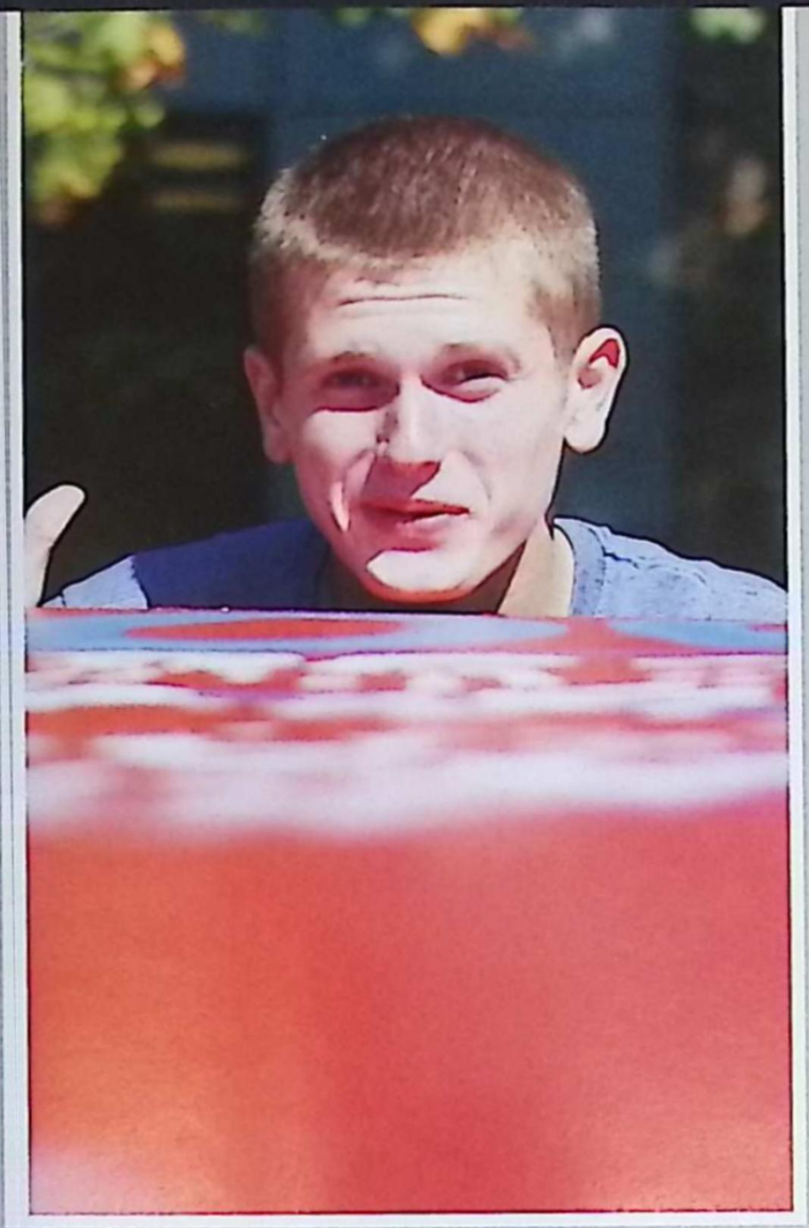

Peek-A-Boo!
Peeking over the senior board, Ean Eberhard ('15) works hard to get the last bit of color painted on for a student council project.

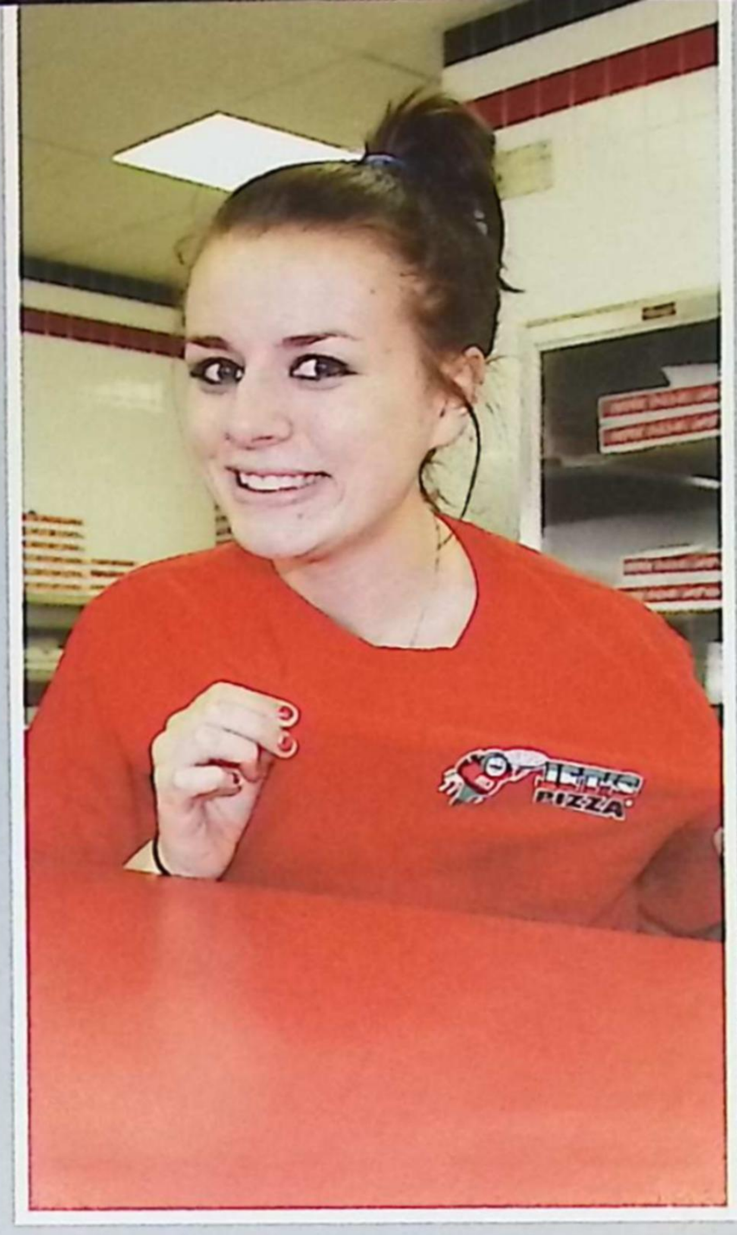

Order Up!
Flashing her fancy Jet's t-shirt, Mary Eves ('13) serves up a quick yummy meal for those families that crave some saucy squares.

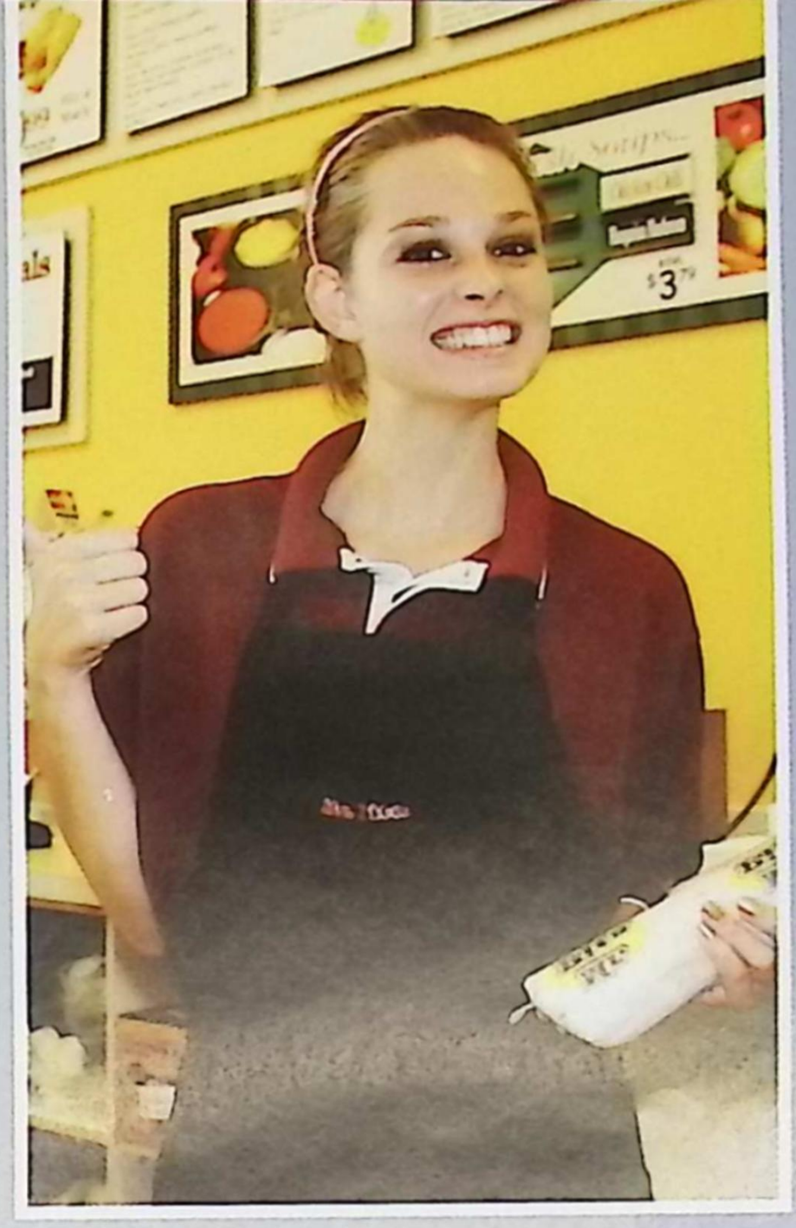

Club or Italian?
Shaina Goodell ('13) wraps and folds delicious pitas for hungry customers out on their lunch break at the Mr. Pita in Marysville.

Four Eyes

Liesl Calster ('13) shows us a dashing display of some of the latest summer eye fashions over at the St. Clair Eye.

Merrily We Mow Along
Sometimes a big lawn company isn't necessary. Luke Ettner ('14) raked in his hard earned cash trimming away dead grass for his mom.

Macon Boss ('14)

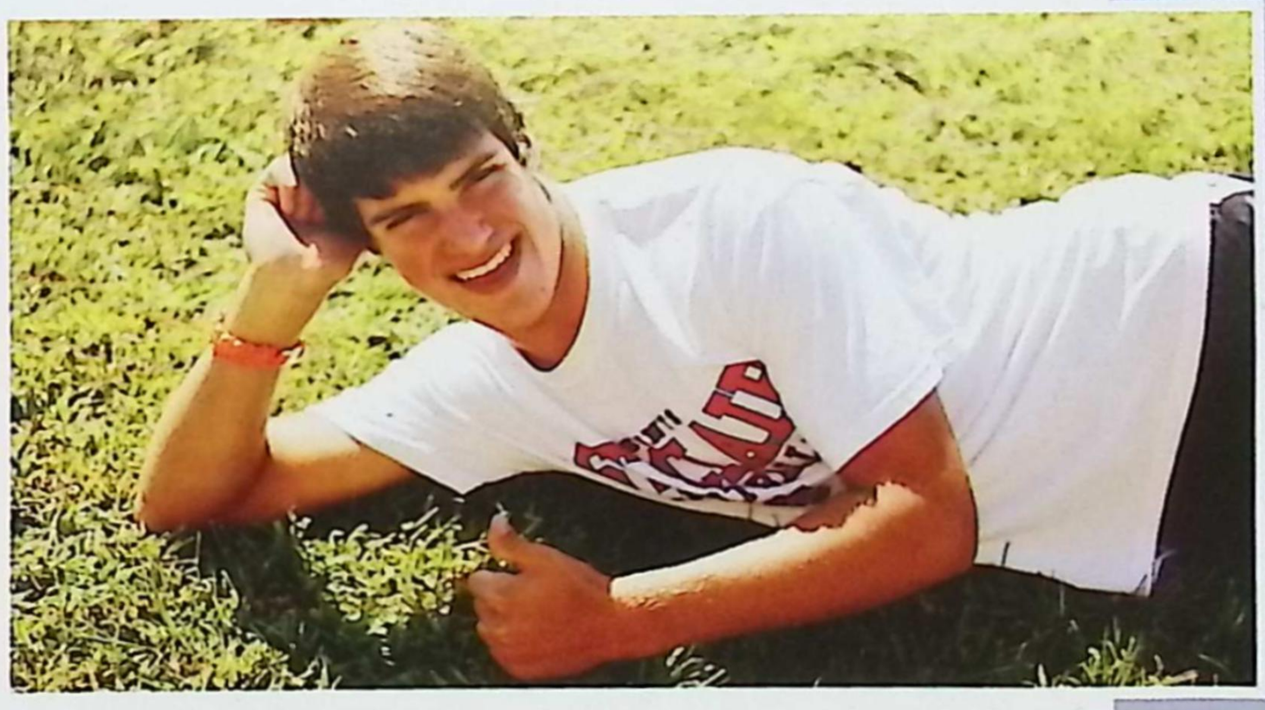

Lawntastic!
From pulling weeds to trimming hedges, Todd Armstrong ('15) was on the job helping those lawns in need of some TLC around the community over the summer.

"WORKING TOGETHER WORKS."
-DR. ROB GILBERT

Brendan Marino, Darrien Rutledge and Ryan Parslow

Kelsie Kaczperski and Claudia Packan

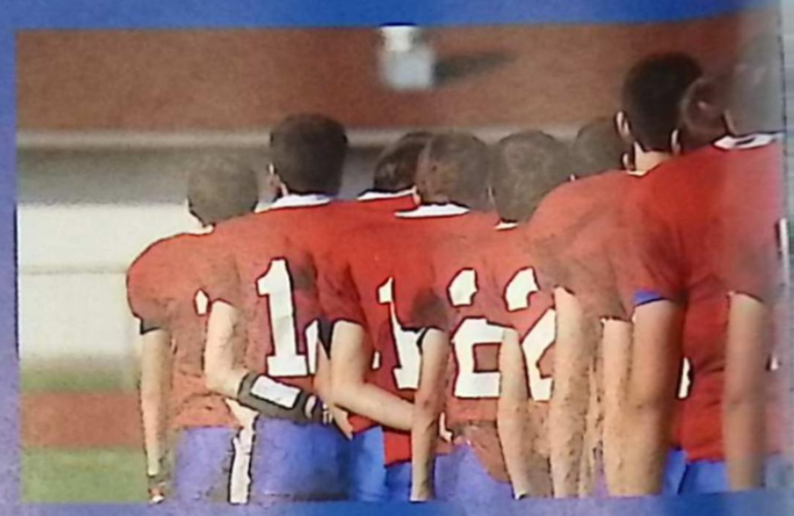

Jordan Gillis

FRESHMEN

"If everyone is moving forward together, then success takes care of itself."

Isabel Boes

Marlena Nedeljkovic and Audra Falecki

Kate Beauchamp

Walking through the high school doors on the very first day as a freshman can be a terrifying act all in its own. Everything is new, the level of material is harder, and there is a whole new variety of extra-curricular activities available. Taking all of those things on by yourself is practically impossible, but with new territory comes new possibilities. Through the spirit assemblies, Homecoming, sporting events, and rigorous schedules, freshmen discover that working together is the key to a successful high school experience.

Mitchell Allard

Kaitlyn Allen

Robert Allington

Jenna Bacon

Abigail Barker

Koriann Barker

Zachary Barks

Olivia Barnes

Kyra Baumgart

Kate Beauchamp

Zachary Beauvais

Seth Berzonsky

Destiny Billeaudeau

Isabel Boes

Amanda Books

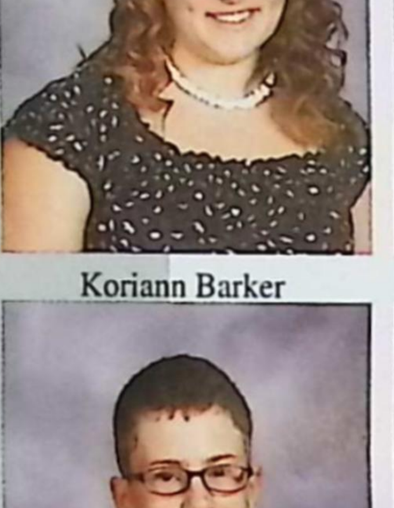

Logan Boulier

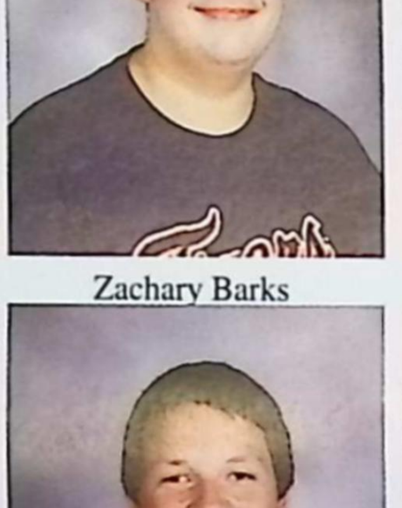

Sydney Boyte

Cody Brast

Madison Brosky

Matthew Brosky

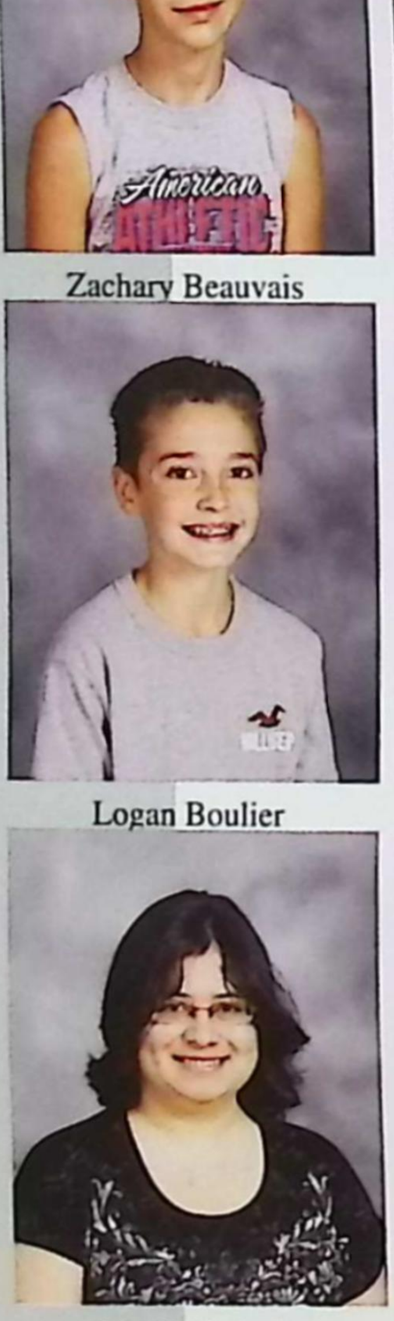

Marlin Bublitz

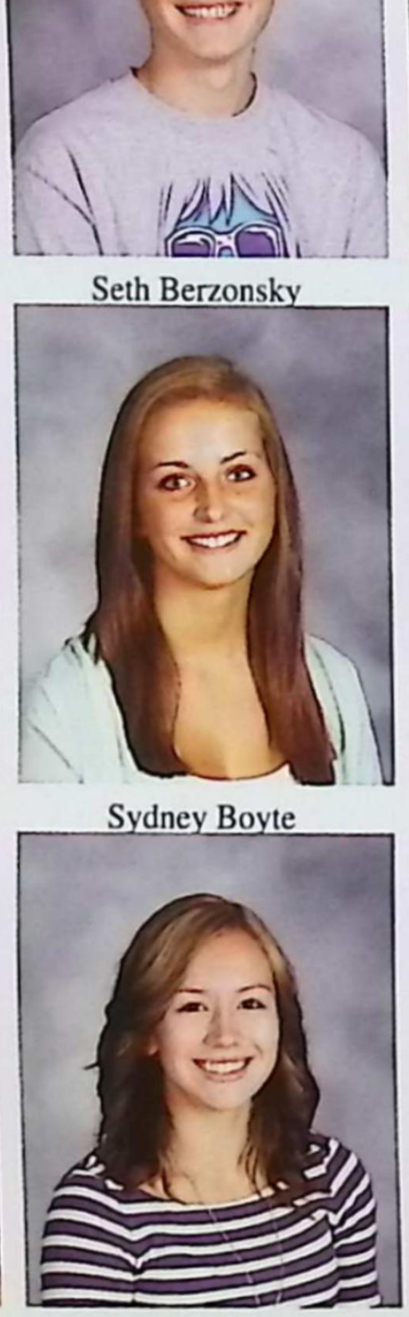

Michaela Buckley

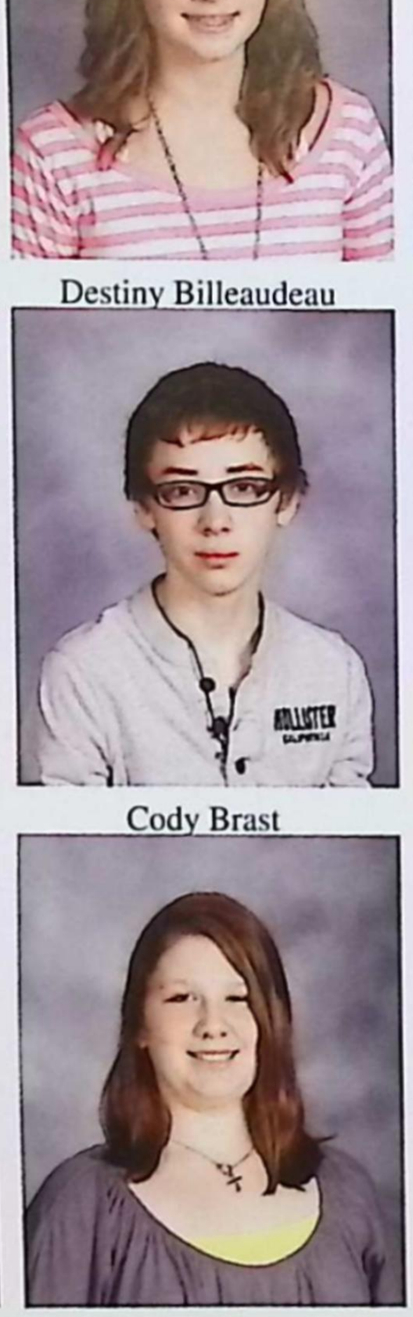

Heather Burt

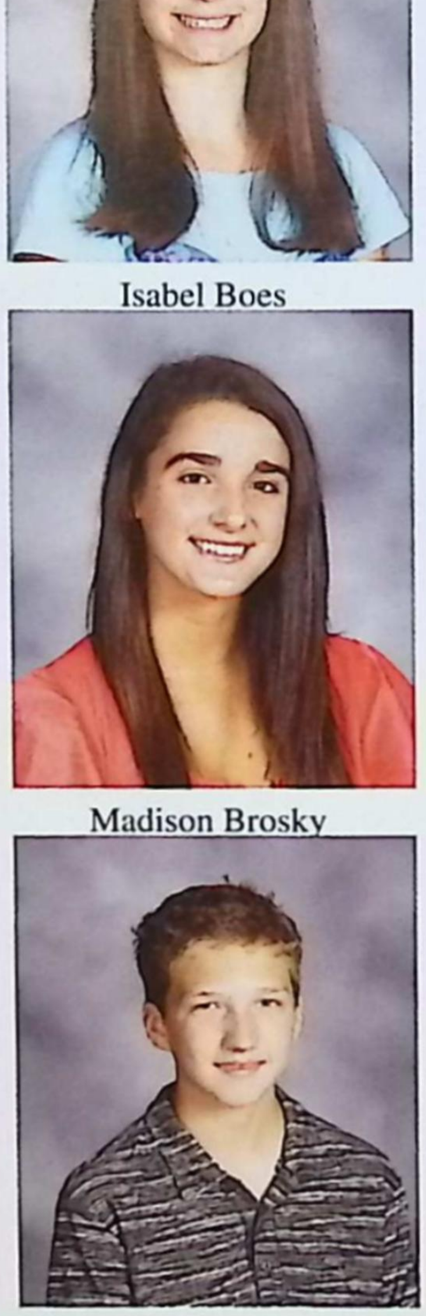

Andrew Calhoun

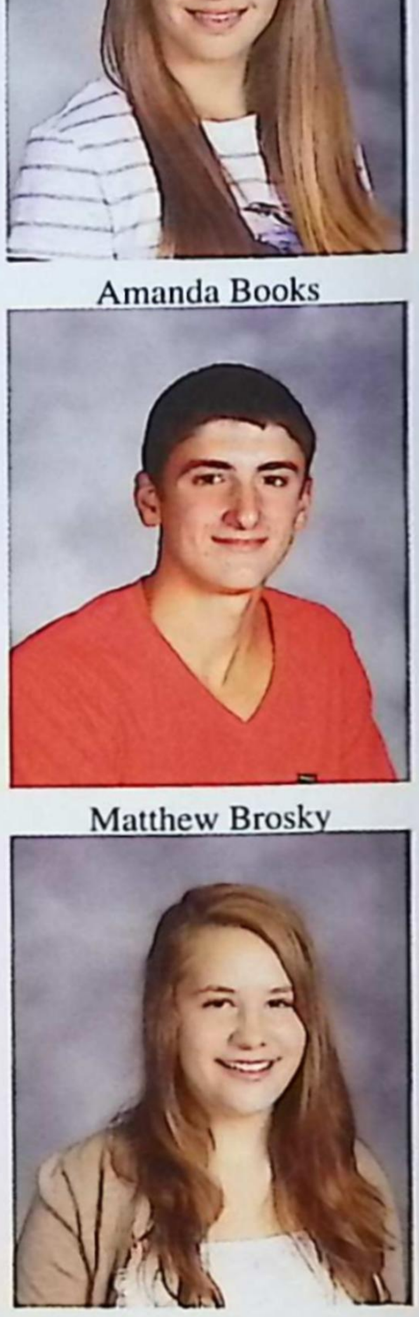

Alexandra Card

Chase Carnahan

Gage Cencer

Walker Child

Katelynn Chitwood

Amber Clees

FRESHMEN

Sean Cleland

Shelby Corder

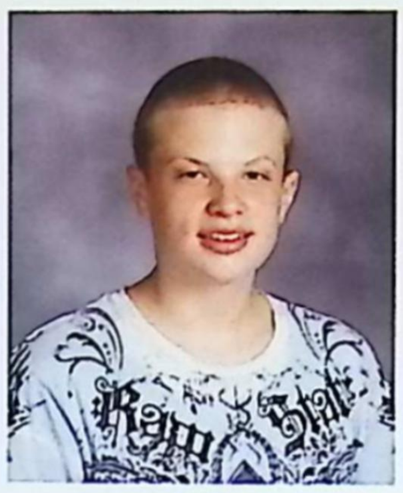
Jacob Craft

Andrew Currie

Jeana Darga

Jacob Davenport

Michael DeSmyther

Allison DiNardo

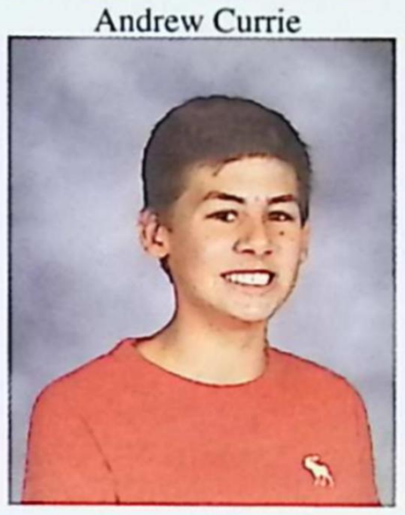
Christian Doenges

Abbegael Dombrowski

Timothy Drury

Elizabeth Ellery

Sean Erdman

Audra Falecki

Andrea Faloon

Drew Fleury

Preston Fleury

Mitchell Frantz

Katherine Freeman

Noah Frey

Madeline Gapshes

Allison Gardner

Rachel Gattine

Matthew Gayagoy Cates

Adam George

Elijah George

Jordan Gillis

Maddison Gladfelter

Kenneth Glaneman

Riley Gleason

FRESHMEN

Brittany Gonzales

Austin Gore

Michaela Grant

Jordan Grasso

Sydney Griffor

Hunter Grippe

Kristopher Gruben

Briana Hall

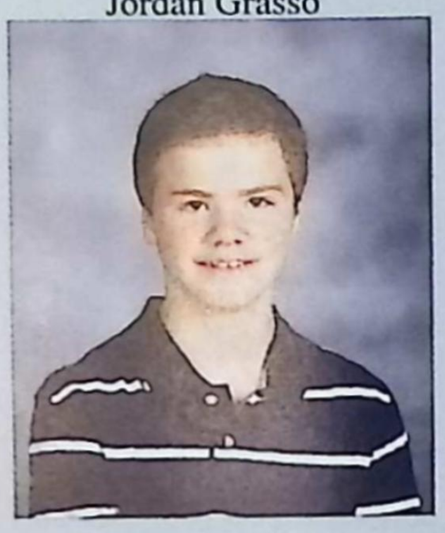

David Hankins

Allison Harwood

Christian Henson

Nicole Hicks

Kevin Huffman

Devin Huffmaster

Brenden Hurttgam

Joshua Inwood

Loren Isaac

Alanis Jacques

Taylor Jacques

Devin Joachim

Jenna Johnson

Samantha Jozwiak

Kelly Kaczmarek

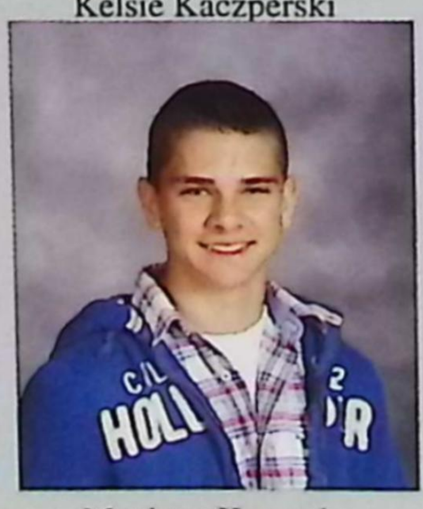

Kelsie Kaczperski

Kaitlyn Keelan

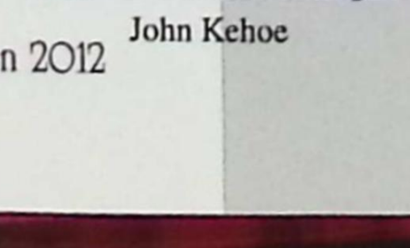

John Kehoe

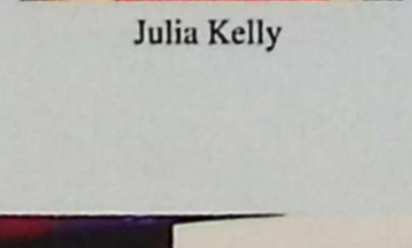

Julia Kelly

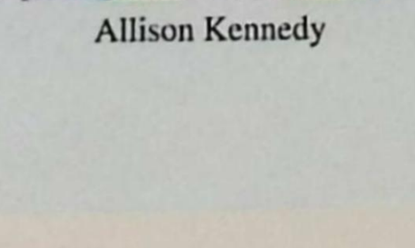

Allison Kennedy

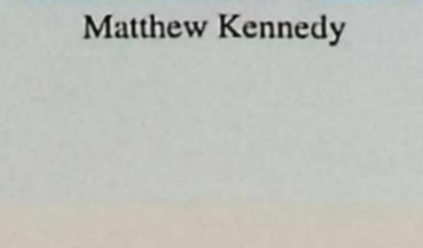

Matthew Kennedy

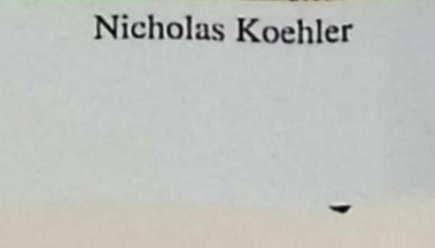

Nicholas Koehler

Heather Kook

Jordan Kramp

Morgan Kronner

Ashley Krzywiecki

Robert Kuchta

Kaitlyn Lafrance

Matthew Lamontagne

Colton Laturno

Eric Lawrence

Santino Lawrence

Beatriz Elaine Lee

Nicole Leenknegt

Taylor Lemke

Samuel Lemoine

Dante LiCavoli

Erika Lindsay

Sarah Longuski

Nolan Lyons

Ryan Maben

Tessa MacDonald

Shelby Macuga

Jacob Madden

Brooke Mahn

Kayla Manetta

Emma Manninen

Brendan Marino

Joshua Markel

Taylor Markel

Ty Martin

Olivia Maske

2016

Jacob Mattock

Kenneth Mattson

Colton Maynard

Mitchell McCallum

Shaun McCormick

Kaitlyn McLeod

Marshall McNiff

Logan Mead

Morgan Mead

Lauren Mehlberg

Jesse Menke

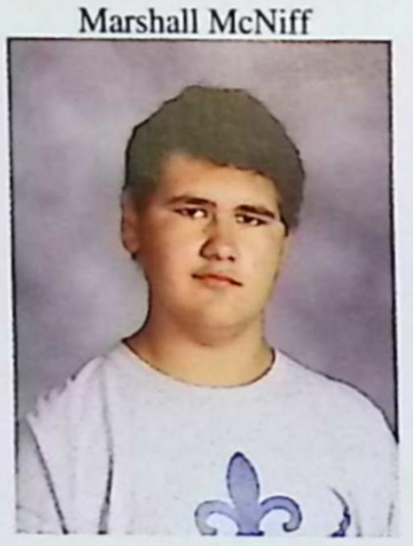

Marc Methner

Christian Miller

Christopher Moran

Maddison Mueller

Anthony Mule

Maria Mulligan

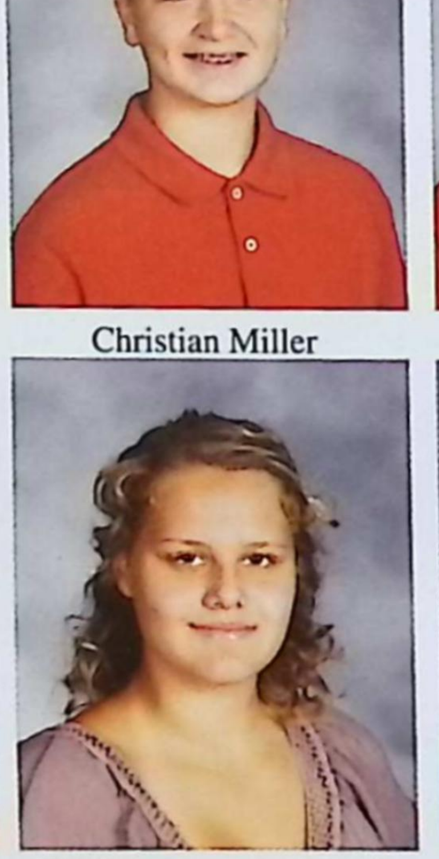

Marlena Nedeljkovic

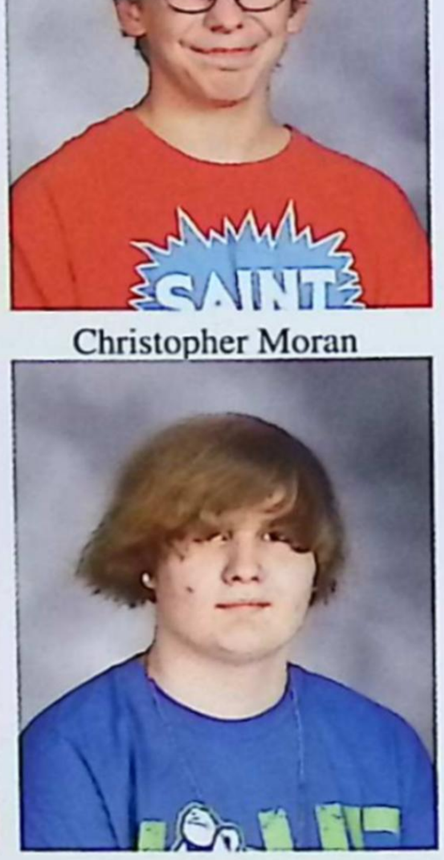

Matthew Nikel

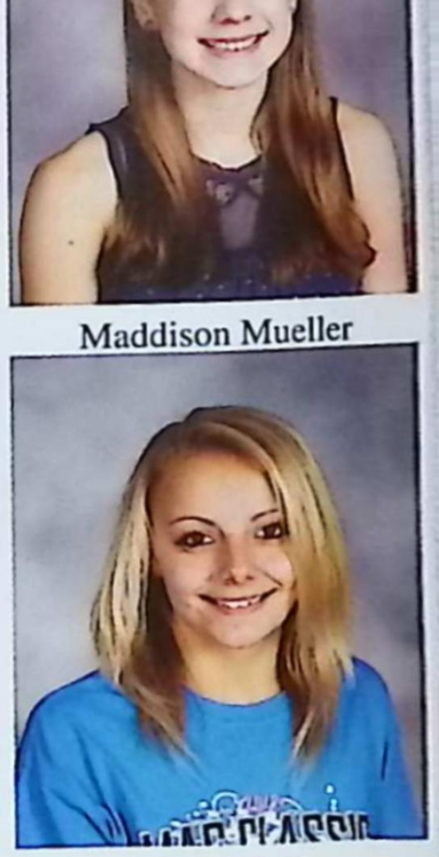

Alyssa Nolfo

Hannah Oakey

Christopher ONeil

Claudia Packan

Nina Pagano

Sierra Parker

Cameron Parslow

Brooke Pauly

Victor Pelka

Matilyn Pieper

Jordyn Pinnoo

FRESHMEN

Hannah Plotzke

Drew Reagin

Michelle Relf

Jared Rittenhouse

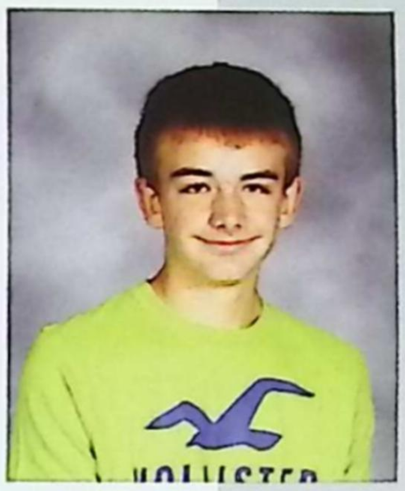

Kyle Ritter

Paige Robbins

Keera Roehrig

Kaitlyn Rose

Maxwell Rossi

Sydney Rudowski

Emily Russell

Darrien Rutledge

Krystal Sablowski

Megan Schalk

Clayton Scherber

Douglas Schweihofer

Grayson Schweihofer

Walker Schweihofer

Samantha Scofield

Jakob Sheridan

Grace Shinske

Kate Shonk

Carter Simons

Katelyn Singer

Mariah Slis

Alaina Smith

Alexis Smith

Devon Smith

Patricia Smith

Sarah Smith

FRESHMEN

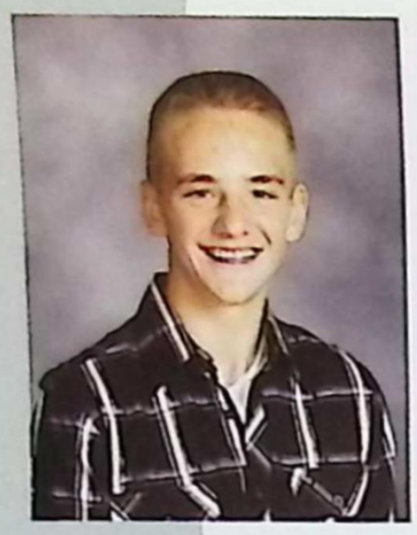

Benjamin Snyder

Katlynne Sobczak

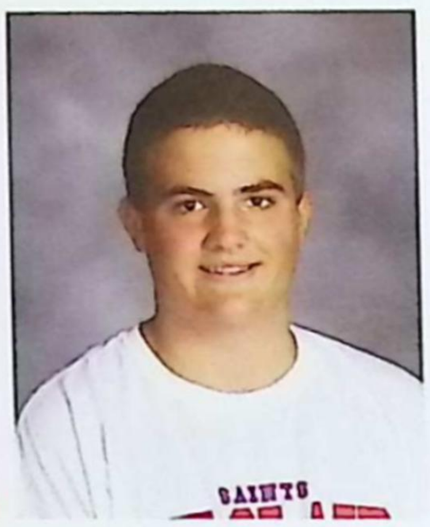

John Staiger

Kayla Stamplis

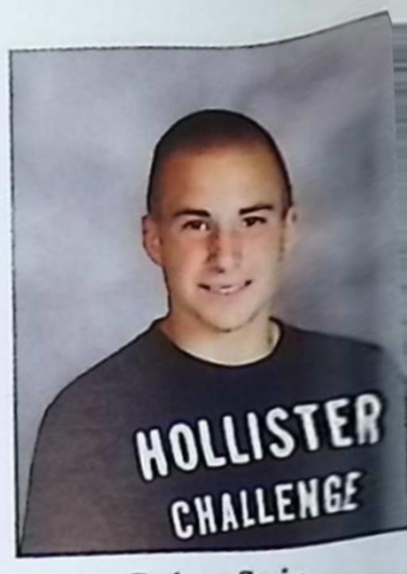

Robert Stein

Gage Stier

Erin Stone

Autumn Szparaga

Matthew Tetreau

Taylor Toles

Lauryn Trombley

Anna Trumble

Christelle Trupp

Bethany Umloff

Jared Unger

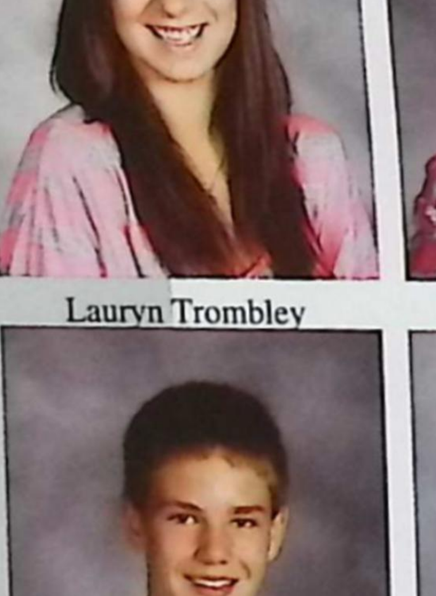

Dylan Vance

Mykenzie VanKehrberg

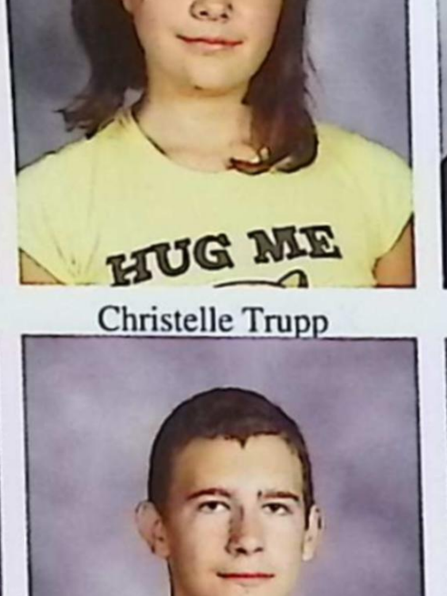

Hunter Vermeesch

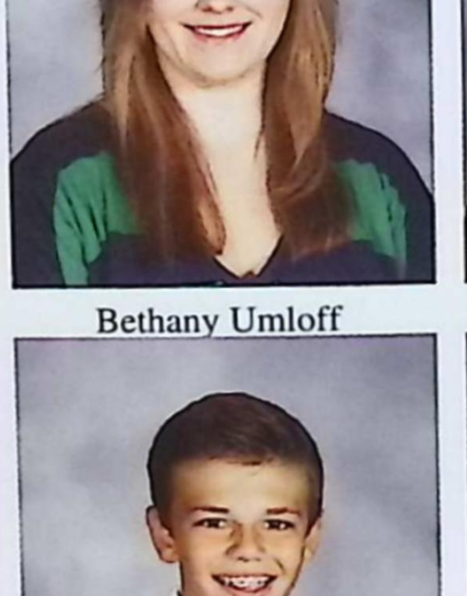

Garrett Vigneron

Spenser Vorhoff

Thomas Warrack

Gabrielle Wassenberg

Kahlan Weir

Jane Wentrack

Haley Westrick

Noah Westrick

Whitney Westrick

Paige Williams

Atalie Zimmer

David Zolinski

Being on the J.V. soccer team!
-Grayson Schweihofer

The fun times I had on the swim team.
-Olivia Barnes

Being able to talk to the cool upper-classmen.
-Kenneth Matson

Having more activities to participate in!
-Jacob Madden

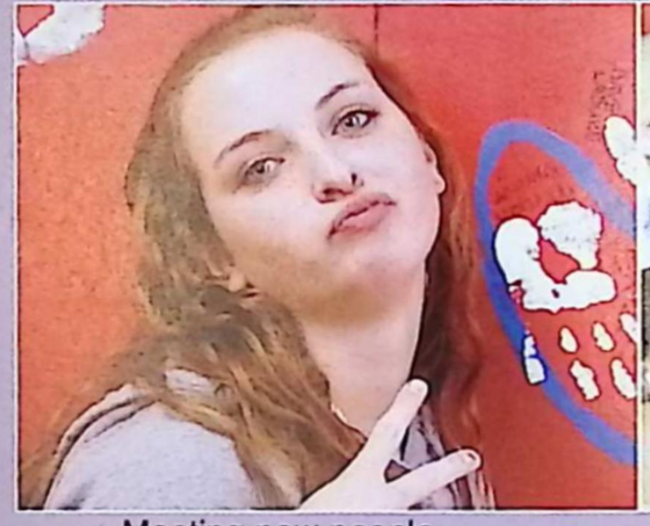

Meeting new people.
-Sydney Boyte

Taking part in the awesome spirit days!
-Christian Doenges

Making the upper-classmen laugh in my classes.
-Marc Methner

Having a different schedule!
-Katherine Freeman

Freshmen 2016

What was your favorite part?

Everyone is nice and more mature!
-Santino Lawrence

Dancing the night away at the Homecoming Dance.
-Jane Wentrack

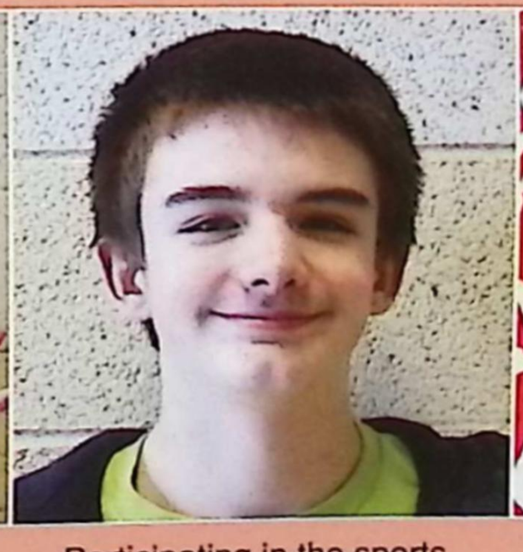

Participating in the sports activities available.
-Kyle Ritter

Being in our school's musical.
-Emily Russell

11 Things Better to do Together...

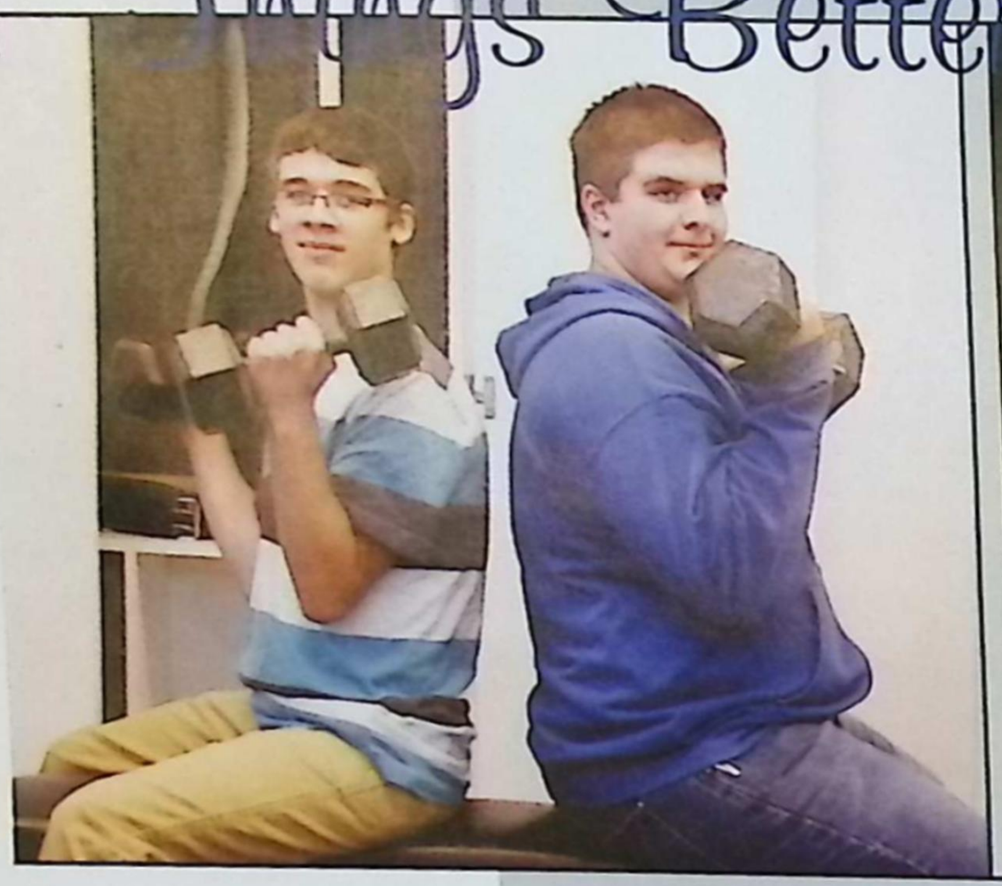

<< #1

Getting in shape
-David Zolinski, Christian Henson

2 >>

playing in the snow
-Madison Brosky, Gabby Wassenberg

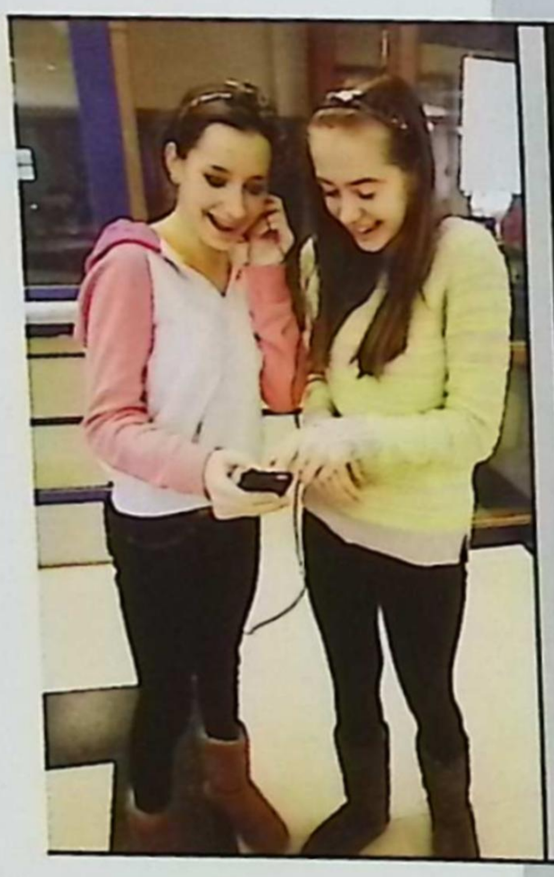

<< # 3

listening to music
-Mykenzie VanKerhberg, Maddie Mueller

<< # 4

Doing book reports
-Shaun McCormick, Chase Carnahan

<< # 5

Playing ping-pong
-Buddy Brosky, RJ Kuchta

<< # 6

Going to the movies
-Nina Pagano, Taylor Toles, Erin King

#7>>

Participating in spirit events
-Matt Cates, Jakob Sheridan

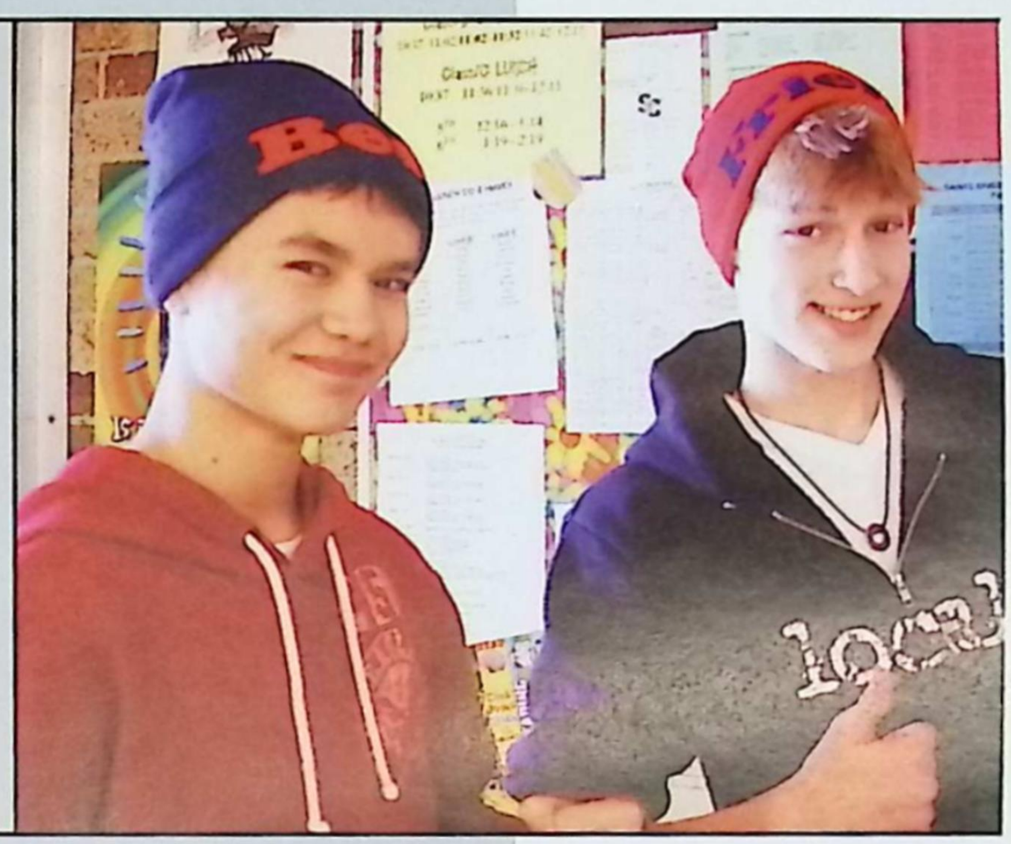

#8 >>

Going to the bathroom
-Claudia Packan, Kelsie Kaczperski

9 >>

Walking in the hallways
-Anna Trombley, Kaitlyn Bickley

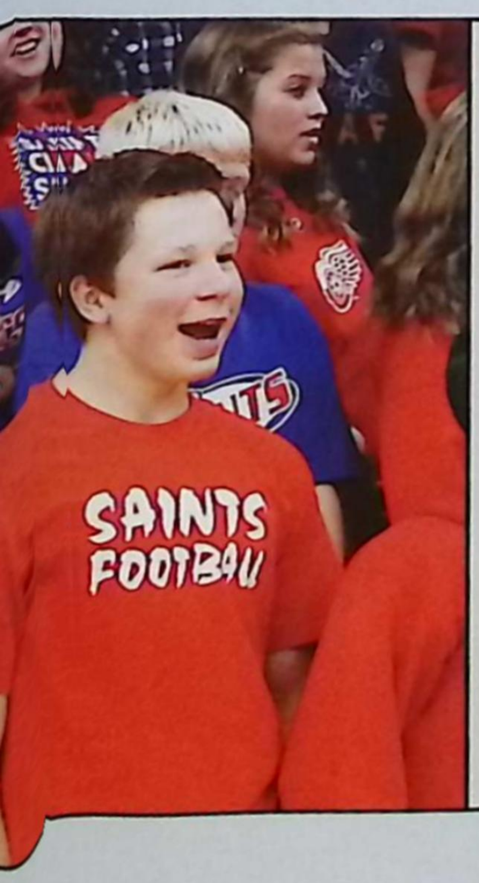

10 >>

Doing homework
-Whitney Westrick, Jordan Grasso

<< #11

Going to assemblies

Sometimes good things fall apart so better things can fall together. Every story has an end, but in life every end is just a new beginning.

F a L L

Friday night football, hot apple cider, brilliantly colored leaves, and intense school spirit are all characteristics of the fall season. As we go through the motions of participating in all these fall festivities, it can be easy to miss that fall is a time for change within ourselves and our surroundings. Change isn't always a bad thing. It is an oppurtunity for a new beginning. So as the new school year starts and fall is in full swing, remember that this is your oppurtunity to begin again and for all of us all to begin TOGETHER.

This is just the beginning...

Get on the Ball!
As the opposing team attempts to go by Nathan Roberts ('15), he tries his best to intercept the offense.

Huddle for Warmth
In the Riverview Plaza, Lindsey Doss and Shannon Stone ('13) endure the cold as they cheer at the pep rally.

Friendly Competition
Haley Gapshes, Alex Heythaler, Maddie Currier, and Lauren Dooley ('13) get prepared for the Powderpuff game with a piggyback ride.

Don't Stop, Won't Stop
In a cross country race, Sam Marcath ('14) and Leah Brosky ('13) pick up their pace as they continue to run, hoping for the win.

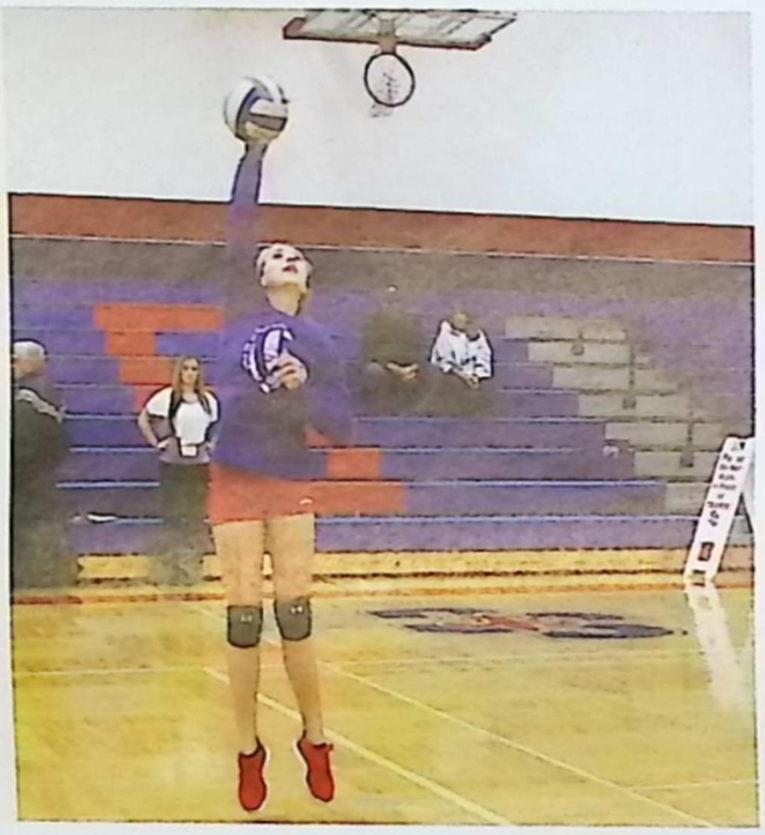

Safety First, Then Team Work

Down Come the Leaves

"With the fall back to school, everything is really crazy. Each fall I have to take time to appreciate the changing of the colors of the leaves."

-Tina Woodman ('13)

And the Return!

"Connor Winckler ('14) and I had good chemistry on and off of the court. As partners in doubles, we got to know each other very well, especially when I smoked him in the back of the head on the serve...several times.

-Ben Dombrowski ('14)

What a Sport

"I like to show support for the senior class. I've been with them throughout everything. I've grown close with them and when we win the spirit challenges, we will celebrate together."

-Wendy Schweihofer ('13)

Reunited at Last

Throughout the year, we see all of our peers at many events. Whether it's football games or dances, fall brings all of us together. Over the summer we start to miss being with all of our friends, but all too quickly we are back to school and reunited with the people that we have countless memories with. Without our friends we are nothing; when we fall back into school, we also fall back into the swing of seeing the people we care about and those who care for us.

"The juniors tried their hardest in the Powderpuff game, and paid off."

-Bridget Kutsche ('14)

Fallin' Back Into School

Have a nice trip, see you next fall.

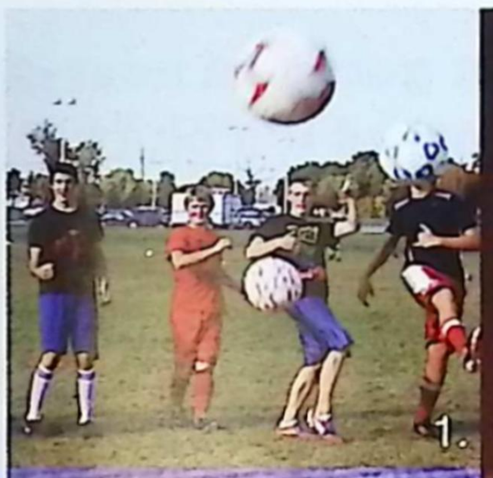
1.

3.

2.

4.

5.

6.

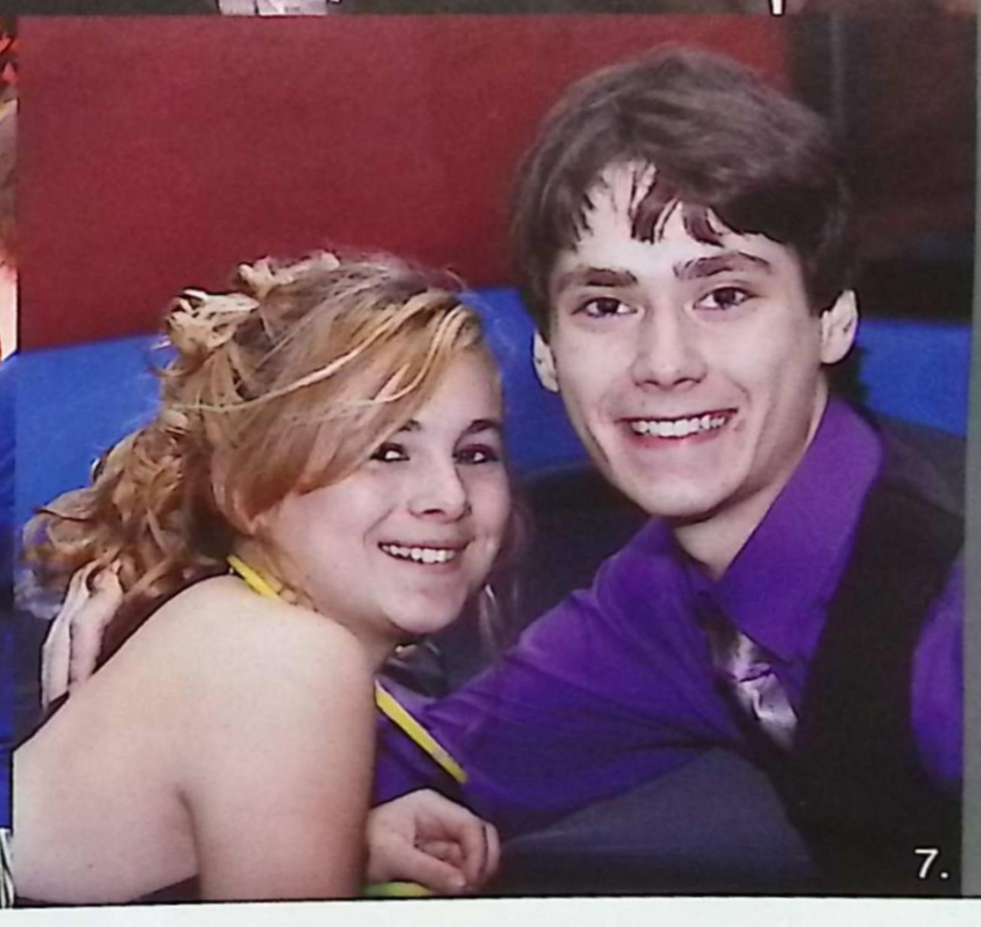
7.

Bringing Us Back Together

1. The JV soccer team lines up and kicks for the net together at a fall practice.

2. Joey Martin ('15), Garret Hadwin ('13) and Thomas Martin ('14) tell the story of "Devil Went Down to Georgia" at the fall choir concert.

3. At the Homecoming pep rally Ashlee Clees and Courtney Distelrath ('15) huddle for warmth.

4. Katie Kennedy ('14) strides into the air and spreads her wings as she attempts one of her favorite dives.

5. Getting away from the loud music for a bit, RJ Simons ('14), Alex Heythaler ('13), and Logan Mead ('15) sit down, enjoy beverages, and talk.

6. Erich Eberhard ('13) shows off his moves and cheers on the seniors at the Powderpuff game.

7. Trevor Hodgins ('13) and Loren Schihl ('14) enjoy each other's company while they sit and take a break from dancing at Homecoming.

Keep Kicking
Katie Boni ('14) pushes herself and tries harder and moves faster as she swims freestyle at a swim meet.

Hustle Up!
In a varsity tennis match Connor Winckler ('14) sprints on the court to send the ball back over the net.

Getting Into It
Trevor Holowaty ('14) got focused on letting the beat rock as he DJ'ed Homecoming.

Varsity Blues

"One man can be a crucial ingredient on a team, but one man cannot make a team."
-Kareem Abdul-Jabbar

"Tennis has become a major passion in my life and I'm going to miss the coaches who have always encouraged us by telling us it's okay to make mistakes. Not coming back next year made this season even more important."

- Jacob Ranshaw ('13)

"When I run I change my state of mind by blocking out the pain and forgetting the race. I just focus on running. I envision myself as someone more powerful than I feel," said Maycee Frey ('14). Mastering the talent of meditating while running had allowed Maycee to become a strong force on the girls varsity cross country team.

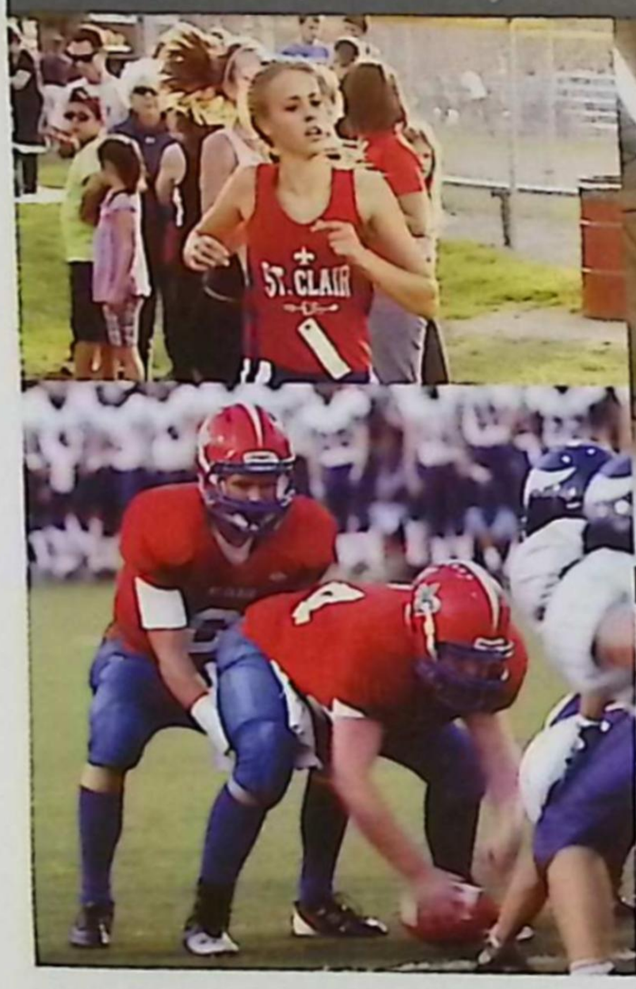

Have No Fear

With complete trust in her fellow teammates, Courtney Distelrath ('15) keeps her legs tight, as her bases, Miranda Meinke, Alison Tackaberry ('15) , and Micayla Meyers ('14) transition into a full extension.

Ready, Set, Hit

Calling out the play, quarterback Jared Toby ('14) waits for the snap from the center during the first quarter of the game.

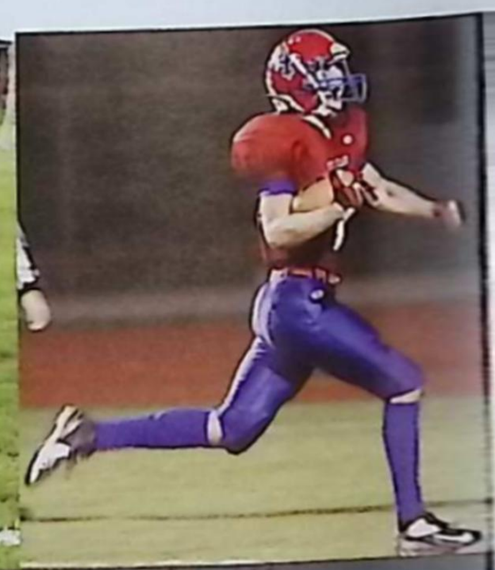

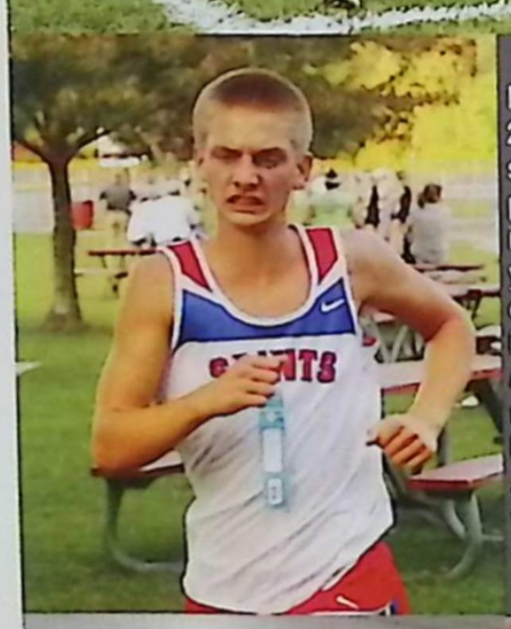

Best Varsity Season in School History

It is an understatement that the varsity teams of 2013 have set the bar to a new standard in SCHS sports. Varsity football, soccer, and volleyball blew passed the regular season competition and battled it out in the district championships, only to fall short- yet never truly admitting defeated. The boys cross country showed their true colors of red and blue by bringing home a State title to add to their many accomplishment this year, along with their perfect record of 191-0. Girls swim created their own history by having the most athletes qualify for states. Although competitive cheer does not start until winter the cheerleaders supported every team, showing that when we come together as a school it can lead to many amazing things.

Players Point of View

Q: Which game was the most memorable for you this season?

A: "I remember the Marysville game the most. All of the Viking fans showed up in #beatSC shirts and it gave me the urge to play my best so we could beat them and put those shirts to shame."
-Senior Defensive Lineman: Cormick Scallen

Q: What is the one thing people fail to realize about the sport you play?

A: "People don't see that cheer is more than just standing and shouting some words of encouragement. We want the crowd to feel involved in the game, and that's why we spend the time learning acrobatic moves, putting on a show that people won't forget."
-Chelsea Fraley ('13)

Defense
Making a spectacular save, Brad Eisen ('14) clutches the ball after protecting the net from the opposing team's sneak attack.

Fancy Feet
With some fancy foot work, Tucker McGinnis ('15) keeps the ball away from the defense as he races toward the goal.

Finishing Together
Supporting each other, Andrew Snider ('13) and Paul Schneider ('14) cross the finish line together after a grueling race.

Equality for Girls
Since the passing of Title IX in 1972 the girls sport programs at SCHS have continuously dominated the area.

The Beginning

Taking that initial step onto the field, court, or up to starting line is a memory that will always be treasured in athletes' eyes. They see this as the beginning, not realizing how fast the end sneaks up on us. When we make our first varsity team, we feed off the high of surviving the cut, but reality soon sinks in with the challenge of showing the coach that we are more than just a shot in the dark. Pushing us ahead, the returning seniors lead the team with the goal of making their final season worthwhile. Seniors realize that they must turn the last four years of their hard work and pain into something valuable. They play with their hearts on their sleeves, showing their teammates that true athletes play every game as if it were their last.

(Continued) By the end of the season, the time comes for those leaders to hand down their jerseys to the next generation. There is no longer a division between the upperand lower classmen; only blurred lines of what used to be.

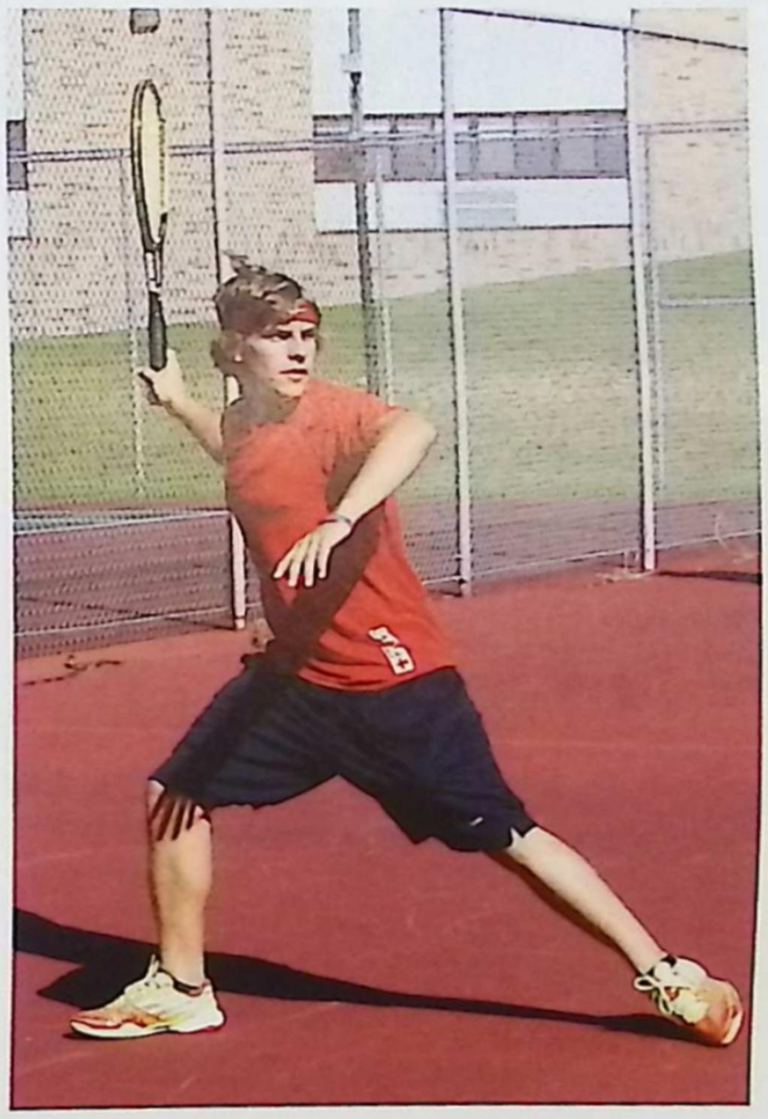

Lady Liberty (above)
Performing a perfect liberty, Valerie Corriveau ('14) focuses on keeping balanced before jumping into the safety of a cradle catch.

Take That (left)
Anticipating the ball, Scott Hadwin ('13) pulls back for a forehand hit before slamming it onto the other side of the court.

Getting the Blood Flowing
Getting his head into the game, varsity newbie Michael Bacon ('14) jogs it out during his usual pregame workout.

Crush It
In hopes of scoring a crucial point, Atalie Zimmer ('16) smacked the ball into the opponent's court during the freshman volleyball match against Lanse Cruise North.

Follow Through
At an early fall match against Dakota, John Joachim ('13) followed through the ball on a forehand swing.

To the Depths
Katie Kennedy ('14) makes sure she points her toes and goes into the water straight, so that she can help the St. Clair girls' swim team pull out a victory.

Eye On It

Hard Work Prevails

Practice is a time when our fall athletes work to improve their skills. As a result of their intense practices, during the season they got to experience the amazing feeling that only comes when hard work pays off.

On Your Toes Waiting for his adversary to serve, on a beautiful fall day, is not an easy task for Andrew Schneider ('14).

Goggle Eyes Iman Azar ('14) was overwhelmed with emotion right before she started to mount the block for her first race of the night.

Denied!
Winning the game changing point for the varsity volleyball team, Kaitlyn O'Mara ('14) blocked her opponent's spike attempt.

Wait For It
Making sure that he hit the tennis ball at exactly the right time was the only thing on Scott Conlin's ('14) mind during a home match.

SWAG!
Incorporating their own style while still playing hard is something that comes easy for Maddie Brosky and Micheala Buckley ('16).

Focus
Directing all of her attention on serving the volleyball with the most accuracy possible was Hannah Gomola's ('15) mission.

Back It Up
Kate Beauchamp ('16) thrusts herself through the water in hopes of finishing first in the 100 meter backstroke.

Melodic Notes
On a rainy day, Angel Trombley ('15) and Elizabeth Boyd ('13) sing in harmony to try and brighten up the sluggish, fall day.

Hanging in the Balance
Bailey Dembinski and Allison Doss ('13) are having a little fun and being goofy right before a game.

Drum On
Andrew Currie ('16) thoroughly enjoyed keeping the beat for the St. Clair High School halftime show .

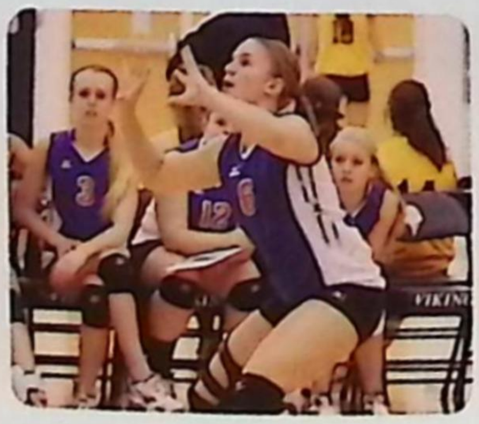

When game time comes every player has to focus to hit it...hard!

Hit It...

Then Go Back and Hit it Again!

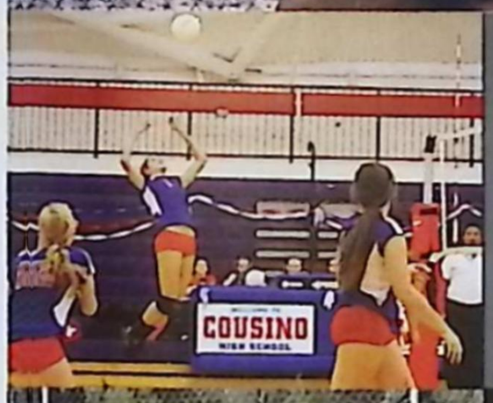

Ready Set...Jake Tracy ('14) is anxiously waiting for the exact second to take a swipe at the tennis ball on a cool fall day.

How to Hit the Stride
St. Clair athletes hit their stride in the "wins" category. Many players realized this year that the key was in their team effort and the preparation they put in prior to the game.

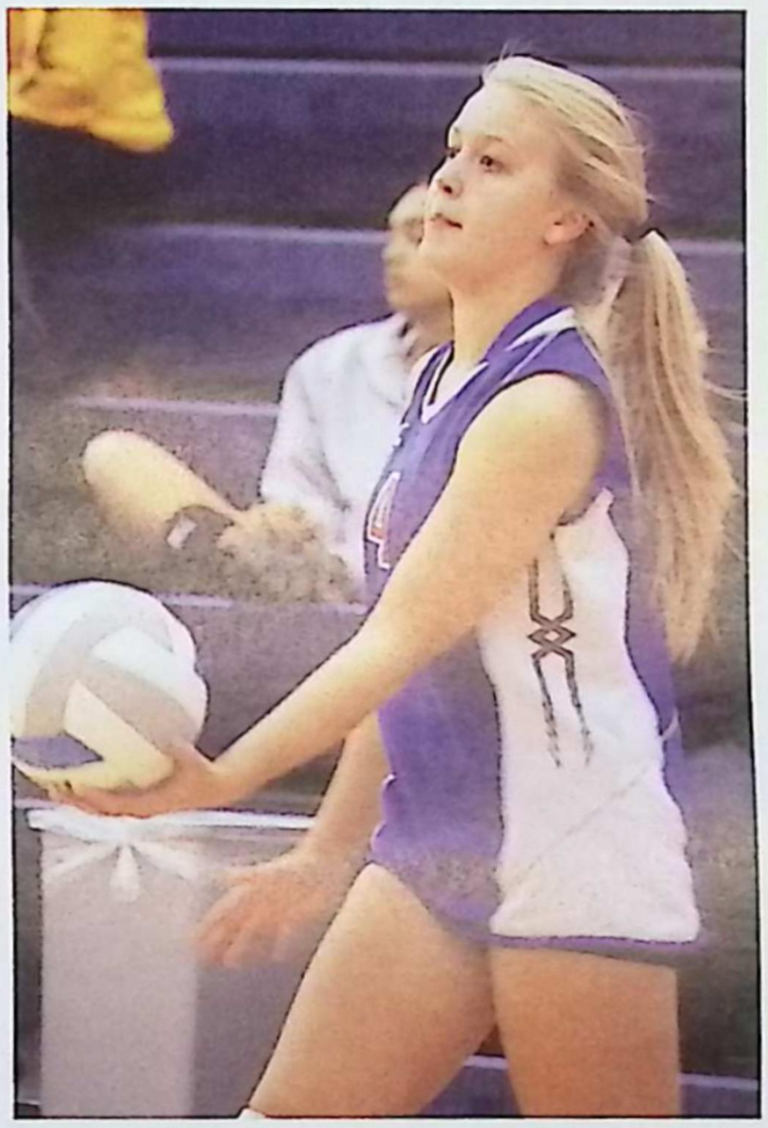

Reach For the Sky
Launching the tennis ball into the air, Brandon Lawrence ('14) hopes for the perfect toss so that his serve can be as accurate as possible.

Pick Your Victim
Hannah Packan ('13) eagerly surveys the opponent, picking out the weakest link and preparing to make a lethal serve toward her unfortunate target.

Just Keep Swimming

Brooke Markel ('13) keeps swimming until she hits the wall because she knows that even a finger length counts.

Game Time

I plant my feet, keep my eye on the ball and concentrate on pounding it into the floor.
-Courtney Ingles ('14)

Take Me to the Clubs

Organizations are Key

Happiness Makes Everything Better New member to the yearbook staff, Madison Moore ('14) adds some cheer to a stressful deadline day.

Order in the Court Sunny Karnan ('13) tries to gather order during a chaotic NHS meeting to explain the rules of the traditional "Minute to Win it" game.

Fingers in the Paint Cassandra Harms ('15) shows off her messy hands as evidence of her hard work as a part of Student Council.

GARBAGE PICKING

Better Late than Never A little late in the game, National Honor Society completed their annual high-way cleanup, not daring to miss out by gaining a sense of the community coming together.

Finishing Touches (Left) Taking time from her hard work to reflect on the fun involved in theatre, Paige Eves ('14) turns and makes a quick remark to another member of the theatre troupe. (Right) Preparing for the big night, Megan Thomas ('13) strings lights in preparation for the Homecoming Dance. Student Council worked hard this year to put on an outer-space-themed dance, which was a huge success.

Coming Together...

St. Clair High School has a variety of groups and organizations.

We strive to make a difference

...For the Good of the Community

'TOGETHER AS ONE

Raising Awareness
Audra Falecki ('16) posts hand-shaped notes on a bulletin board that displayed what some students were thankful for this year, and it closely resembled a turkey.

Cheesin'
Making her day a little less stressful, Alyssa Gunderson ('13) contributes some silliness to try and lighten a heavy mood just before an important deadline.

Practice Makes Perfect
Going through the motions one final time, Thomas Martin ('14), Garrett Hadwin ('13), and Joseph Martin ('15) perfect their scenes.

DOIN' WORK

Putting some finishing touches on one of the pages in the yearbook, the editing staff collaborates to produce the best book possible.

TEAM WORK + COOPERATION = SUCCESS

True Colors The members of the GSA exert some of their pride during the Homecoming Parade, aiming to promote tolerance in the community.

Getting to It

There's no procrastination here

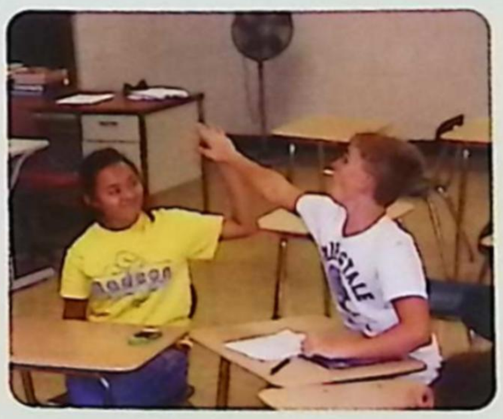

All We Do is Win
After gaining another point, Andrew Robertson and Alexis Kue ('15) high-five each other excitedly as they dominate the games played at the weekly Oasis meetings.

Friday Night Lights

Let the Games Begin!

S-A-I-N-T-S F-O-O-T-B-A-L-L

1. Excited for the first game of the season, the Saint's football team leap for joy while running out of the tunnel.

2. Listening to "The National Anthem," Cody Mahaffy and Blake Biewer ('12) show their Saint's and American pride.

3. Beaming with spirit, the cheer team lined up with pompoms in their hands, ready to cheer on the successful football team.

4. With hair tied back and bows perfectly placed, the Saints' cheerleaders stomp their feet and clap their hands in order to pump up the crowd.

5. Waiting for the signal to begin the show, the Saints' marching band raise their instruments, taking a large breath before their performance.

6. Protecting the ball with his life, Easton Schweihofer ('13) is ready to charge through the opponent's defense to gain crucial yards for the team.

7. After being crowned Homecoming King and Queen, Alyssa Gunderson and Charlie Shinske ('13) take time out from the busy football game to show off their new crowns.

1.

2

3.

4.

5.

6

7

Guten Tag
During the Homecoming game, Mona Fromm ('13) waves hello to her new American friends, enjoying every minute of the experience.

Bend Over Backwards
Showing off her extreme flexibility, Courtney Distelrath ('15) performs a front-walk-over at the varsity football game against Marine City.

Raise Your Flags
Erin Rourke ('15) raises her flag in the ready position to entertain the crowd during the halftime show.

Ready Set March!
Keeping a perfect stance, Morgan Kronner ('16), Michael Arft, Nathan Robertson, and Jami Smith ('15) mentally prepare for the show ahead of them.

Gone with the Wind
With the sound of the band behind her, Robyn Diller ('15) twirls her flag up high as it blows through the ferocious wind.

One Big Family
Fitting into the family was easy for freshman Jordan Gillis ('16), who demonstrated her Saint's pride by joining the cheer team.

Saints' Spirit
Whether you're a football player, cheerleader, or choir member, showing our Saints' pride is something that every student at St. Clair High School has in common.

Saint's Football Experience

The roar of the fans, the excitement in the applause of the cheerleaders, the jazzy tunes of the marching band, and the sting of the steaming hot chocolate that burns your tongue is what first comes to mind when remembering an exhilarating football game. As the Friday night lights shine down on the thunderous sidelines, fans sit on the edge of their seats in anticipation as the quarterback hurls the ball through the air in a perfect path towards the receiver. During the suspenseful throw, he remembers all the hard work that went into not only that pass, but the blood, sweat, and tears that will go into creating a new legacy. When the ball sails straight into the receiver's arms, the cheerleaders burst out into an excited range of kicks, jumps and backhand springs, as the crowd leaps out of their seats. Whether you are a freshman experiencing this jaw-dropping sight for the first time or a senior viewing how your years of hard work finally paid off, there is one thing for sure; Saints' fans would not trade the Friday night lights experience for anything.

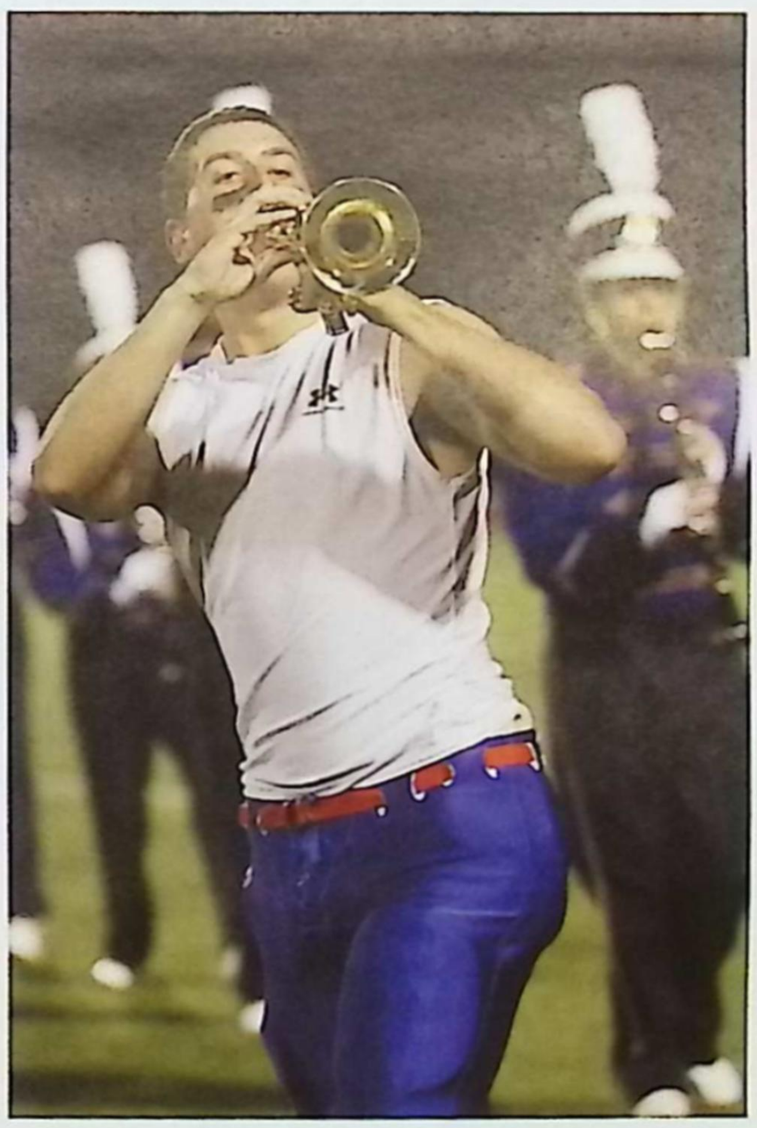

Triple Threat (above)
With her super cheerleading spirit, fantastic piano skills, and amazing personality, Ellie Dillon ('15) displays her triple threat talents under the Friday night lights.

Hidden Talents (left)
Under the watchful eyes of the crowd, Mitch Hurttgam ('13) shows everyone that he is not only an amazing football player, but also a marvelous musician.

Oh When the Saints Come Running In!

During the annual Homecoming game, the undefeated cross country team ran 8 miles, from the High school to the PAC, to deliver the game ball to the East China Stadium!

Taking a Break
Preparing themselves for the game, Robert Sundelius, Easton Schweihofer ('13), and Jared Tobey ('14) pause for a quick water break before the kick off.

We Will Always Stand Together
Proving that their friendships are long-lasting, this year's seniors stand together for "The National Anthem" during the Powderpuff game.

We Got This
Gathering around their classmates, the seniors cheer on their friends; hoping to score some class points during one of the games at the Homecoming assembly.

Failue is Not An Option

1. **Superman to the Rescue** Garrett Vigneron ('16) gives a grand attempt for his grade to pull through for a win. **2.Sticking Together** Coach Davidson, Brennan Shafer ('13) and Trevor Holowaty ('14) get in a good warm up before the big meet.

3. Band Pride
Taking a break from playing his instrument, Kyle Martus ('14) takes a moment to enjoy the football game with his friends. **4. Keep the Pace**
On top of her game, Jessie Klisz ('13) puts forth all of her energy to make it her best season yet.

Through the Good and the Bad (Above)
No matter the weather, the SCHS cheerleaders are always supportive as they cheer on the football players, beaming with spirit.

Staying on Top (Left)
All pumped up and ready to play, the Saints football players run onto the field, confident that they will win.

Saints Spirit

We've Got Spirit, Yes We Do! We've Got Spirit, How 'Bout You?

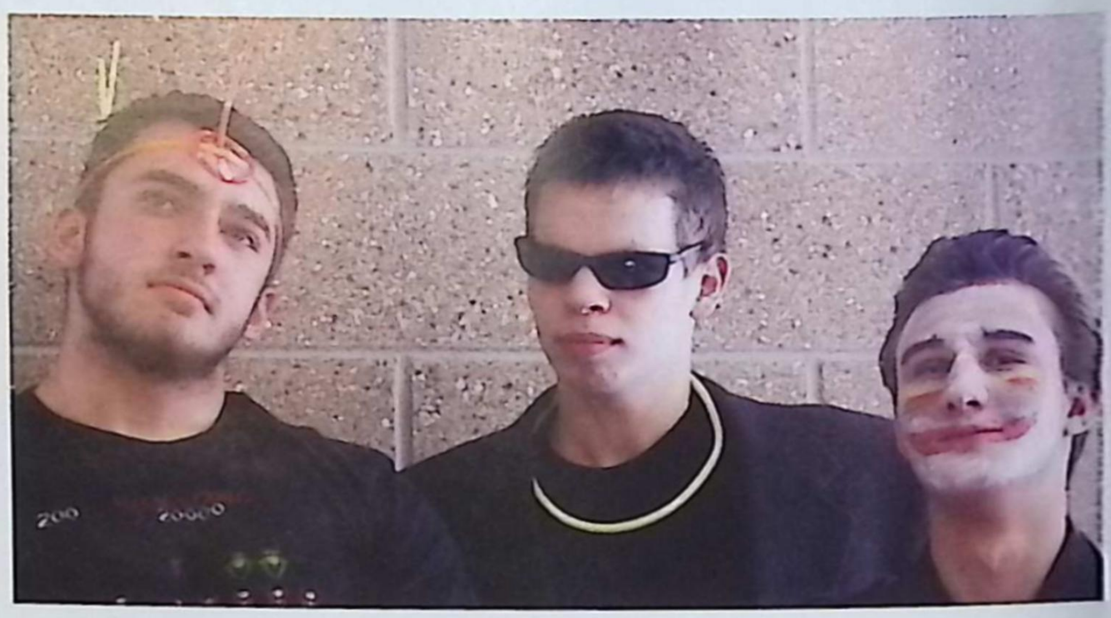

Men in Black
Looking classy in their black attire, Jonathon Dillon, Bennett Wynkoop, and Thomas Martin ('14) day- dream off into the distance… hoping for a good Homecoming assembly.

Game Face
Down on the line, the seniors and juniors faced off for the title of 2012 Powderpuff champions.

Staying Strong
Never letting the pain get the best of her, senior Leah Brosky ('13) runs as hard as she can.

We Have Spirit
Cheering on their class, Anthony Plotzke and Brad Lawson ('15) pump up their classmates in order to win the assembly game.

Saint's Pride
Our ability to work together demonstrates the pride we have for our school. As a student body we have come together to support everyone and everything revolving around our school. Seeing so much success this year has instilled a great sense of pride for not only the individual but our school as a whole.

SAINTS' PRIDE

CAN'T HIDE IT...

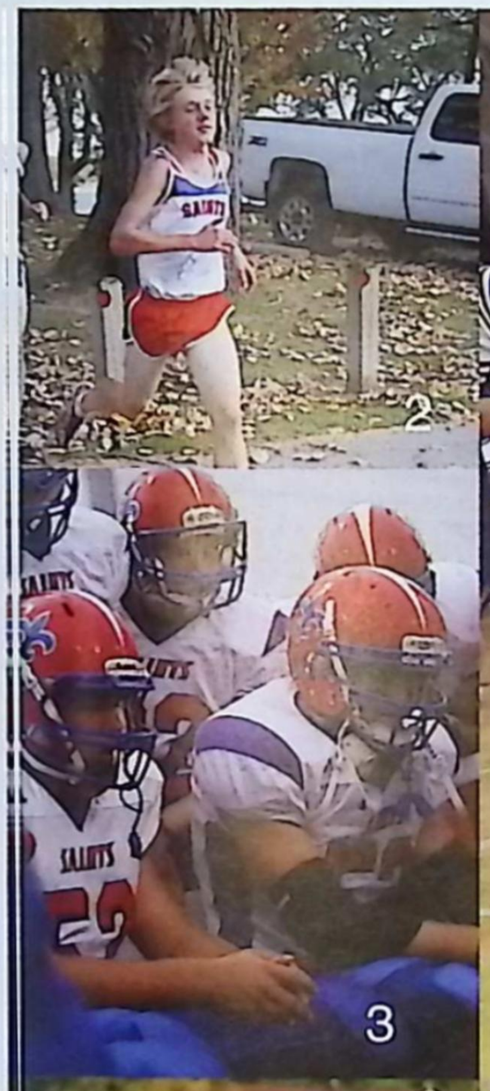

1. Strike a Pose
Making this year's Homecoming assembly even better, the cheerleaders performed a dance that some of the girls choreographed.

2. Taking the Lead
Running his best and putting all of his energy into the race, Cody Smith ('14) runs as fast as he can in order to finish with a PR.

3. Along the Side
Taking a break on the sideline, Josh Mead and Brian Powell ('13) listen to their coach and prepare themselves for the play.

4. Practice Makes Perfect
Happy to finally be able to participate in Powderpuff, Bridget Kutsche ('14) practices one of the plays that she learned from some of the junior varsity football players.

5. Fight to the Finish
Putting his heart into the race, Macon Boes ('14) tries to finish with his best time of the season.

6. Pass with Caution
Excited for his first Homecoming, Sam Lamontagne ('16) helps Student Council set up for the dance, even if he is crutching around.

7. Getting Rowdy
This year the junior and senior boys worked together to cheer on the girls as they competed in Powderpuff game.

We got the Beat
At one of the amazing half time performances, Alyssa Quail ('13) set down her instrument and danced her hearts out.

Loud and Proud
Everyone loves getting involved in the assemblies... including freshmen, Ally Kennedy, Claudia Packan, and Kelsie Kaczperski ('16) cheer on their classmates.

Pain is Temporary
Pushing through the pain, Nicole Conigliaro ('14) pulls through and helps shape a successful day of running for her team.

New Turf . . .

The teams are new, but the talent goes way back.

These Shoes Were Made for Running
Working hard and training all year pays off for Paul Schneider ('14) as he passes his opponents, leaving them behind in his dust.

New to the Grid Iron
The transition between playing on a middle school and high school football team is a tough one to make, but these freshman Saints don't let the change in turf bring them down.

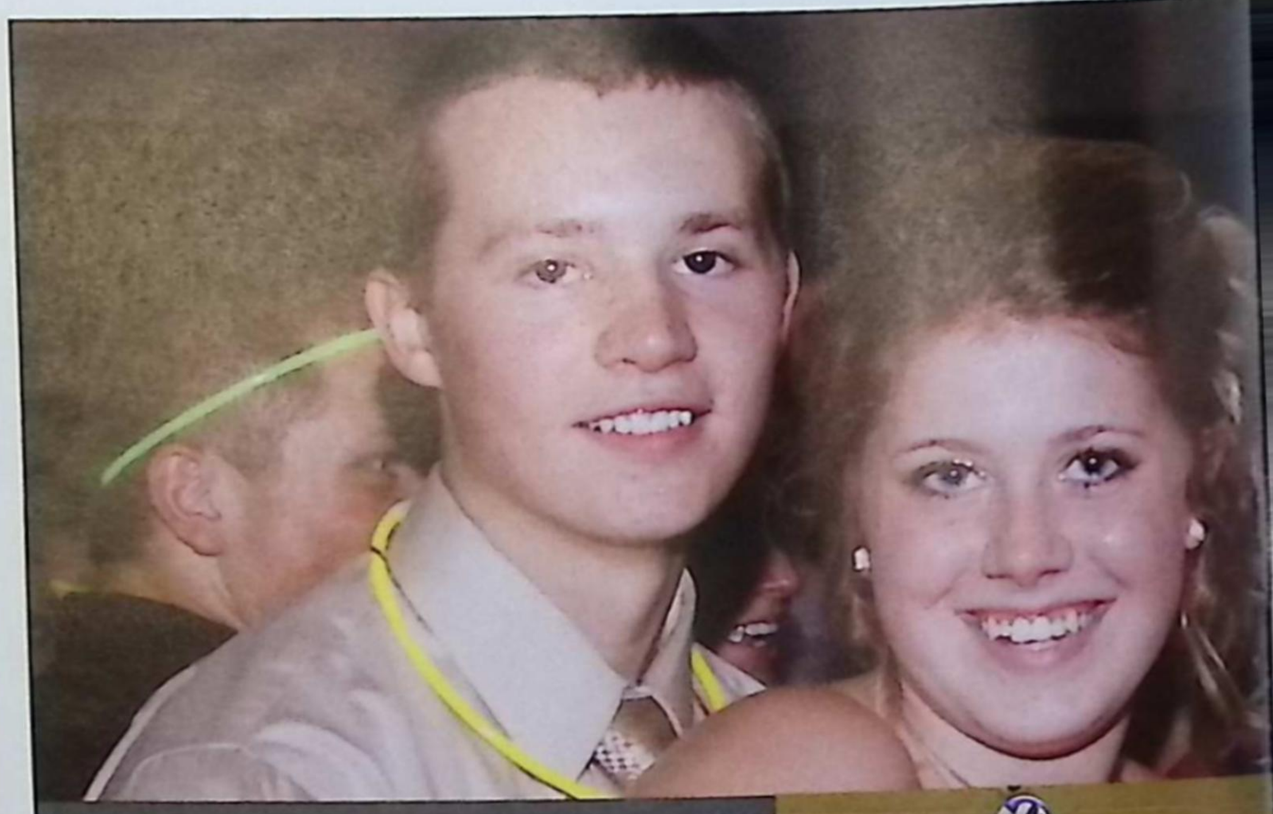

Serve's Up! Serving up the ball with perfect form, Allison Liverance ('15) shows the opposing team that she is a serious force to be reckoned with.

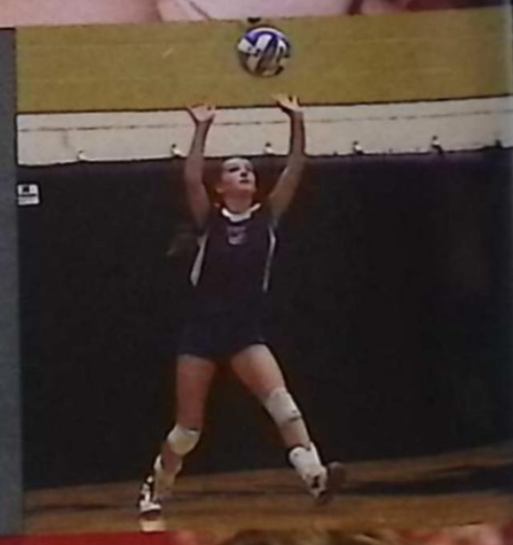

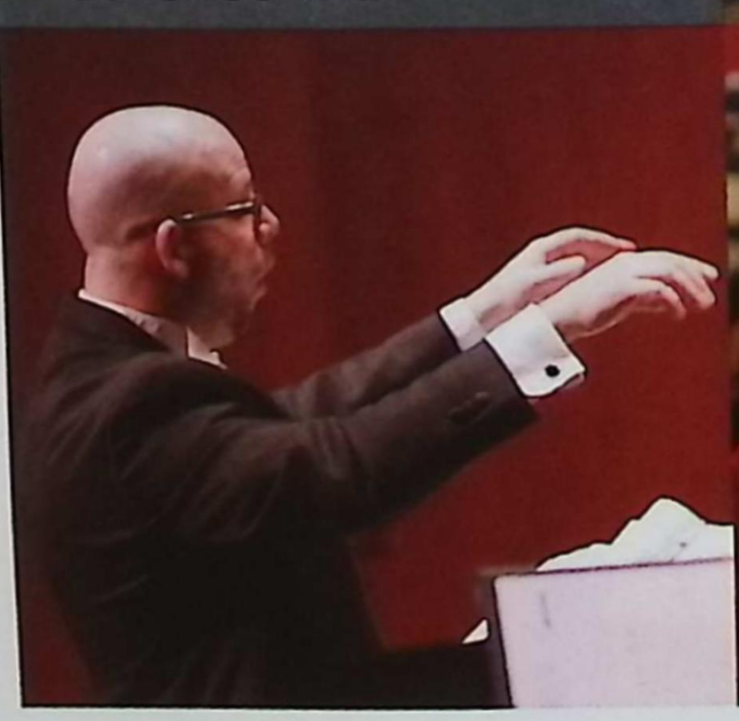

Put Me in Coach!
Pumped up and ready to get into the game, Maddison Meuller ('16) jumps at her chance to substitute.

New Attitudes

Come with Butterflies, leave with confidence.

. . . New Outlook

Fresh faces, fresh meat.

"I think that one thing I learned as a freshman is that it is really important to work together, to constantly push yourself past what is easy and strive for what is right."

- Kaitlyn McLeod ('16)

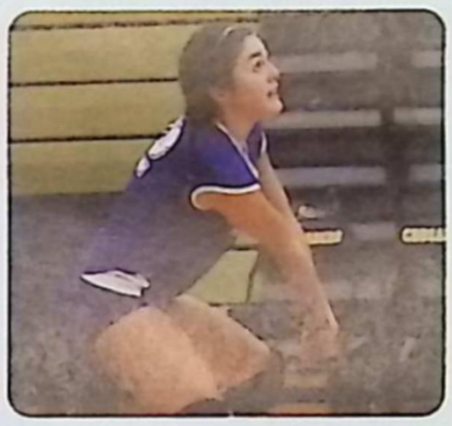

Getting Fresh

Whether it is joining a newly formed club, marching on the field for the first time, or stepping out onto the court as a freshman, a Saint Clair Saint will always put in their best effort. We all have to start somewhere, and it will take time if we want to reach the top.

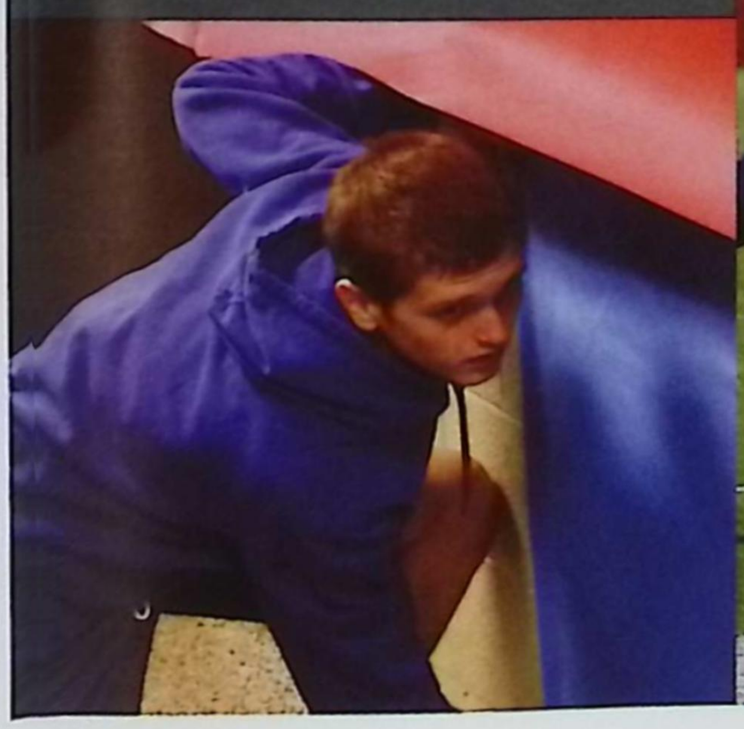

Fall Fun

Leaves, trees, and wonderful things.

"Helping me frantically scarf down donut holes in a class competition, Terri Kutsche ('14) managed to feed me seven donuts. The game was so much fun, but my main concern was not choking."

- Stephen Foley ('14)

1.

6.

7.

1. Mackenzie Distelrath ('14) embraces fellow teammate Taylor Westrick ('15) in excitement after a well-earned victory for the swim team.
2. Taking a turn as cheerleaders, Luke Eitner, Justin Jokoty, and Austin Smith ('14) send Charlie Shinkse ('13) flying into the air during the 2012 Powederpuff game.
3. Sharing a laugh, Alex Heythaler and Josh Mead ('13) make the most of Nerd Day during Homecoming spirit week.
4. During their pre-game warm up, the JV football players line up determined to be victorious.
5. Down to earth country girl, Ivy Schweihofer ('14) loves to spend time with her horse, Duster. "I've had Duster since I was a little girl, he's the best horse I could ever ask for."
6. Anthony Buffa and Adrian Garcia ('15) find ways to stay amused while waiting for the opening kick-off to begin: "Going to football games are the perfect way to end a stressful school week!" -A.Buffa
7. Selling fifty-fifty tickets at a busy football game is the perfect way for Caitlin McLeod, Sydney Boyte, Brooke Mahn, and Maddie Brosky ('16) to raise money for the volleyball program.

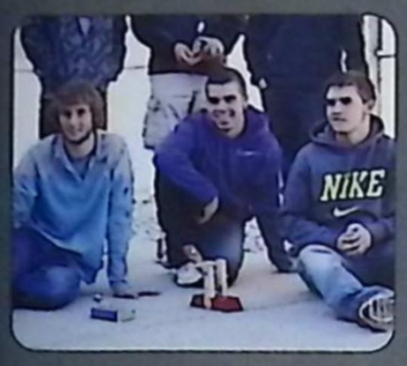

CATAPULT CRAZY
Anxiously waiting their turn, Blake Meldrum, Nate Longuski, and Conner Knecht ('14) hope their catapults launch marshmallows onto the bulls-eye in Advanced Physics class.

GAME.SET.MATCH
Returning a fierce serve from his rival, Sam Tracy ('15) maintains perfect form in the most intense match he's ever had.

SOCCER SMILES
On a gorgeous fall day, Gabe Al-Gharabally ('14) prepares for his soccer game with fellow teammates and friends, Nick Ball and Austin Ramcheck ('15). "Nick and I live the thug life. We are best friends forever, I heart him." –G. Al-Gharabally

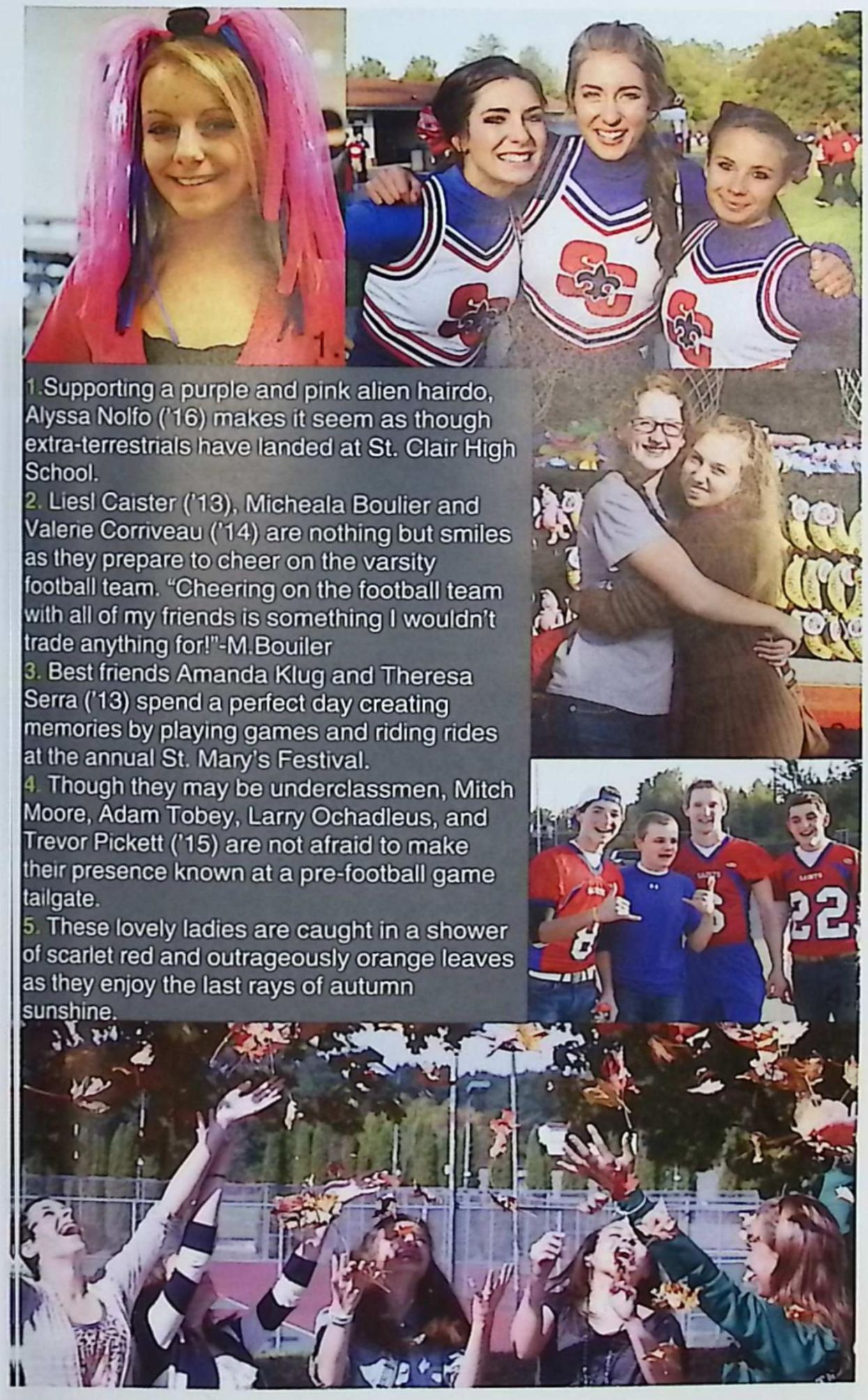

1.Supporting a purple and pink alien hairdo, Alyssa Nolfo ('16) makes it seem as though extra-terrestrials have landed at St. Clair High School.
2. Liesl Caister ('13), Micheala Boulier and Valerie Corriveau ('14) are nothing but smiles as they prepare to cheer on the varsity football team. "Cheering on the football team with all of my friends is something I wouldn't trade anything for!"-M.Bouiler
3. Best friends Amanda Klug and Theresa Serra ('13) spend a perfect day creating memories by playing games and riding rides at the annual St. Mary's Festival.
4. Though they may be underclassmen, Mitch Moore, Adam Tobey, Larry Ochadleus, and Trevor Pickett ('15) are not afraid to make their presence known at a pre-football game tailgate.
5. These lovely ladies are caught in a shower of scarlet red and outrageously orange leaves as they enjoy the last rays of autumn sunshine.

LOTS OF LENGHTY LINES
Pim Rhodes ('14) (Above) anxiously awaits her turn for a spin on the ferris wheel at the St. Mary's Festival.

I love dressing up for Halloween! It gives me a chance to have fun and hang out with my friends."
-Katie Boni ('14)

TAKING A BREATHER
Maison Burr ('13) and Bo Meldrum ('14) take a break from the crazy Homecoming dance and relax in the commons.

WALKING THE LINE
This row of clarinet players stay perfectly in sync while playing their hearts out to produce a spectacular half time show for St. Clair football fans.

HANDS ON TRADITIONS
Creating her last mark at St. Clair High School, Taylor Rossi ('13) places her handprint on the memorable Senior Wall.

"The school assemblies are great because it allows me to have a blast and get pumped up and ready for the football games."
- Cole Meyers ('14)

Junior Varsity

Working hard to be our future blues.

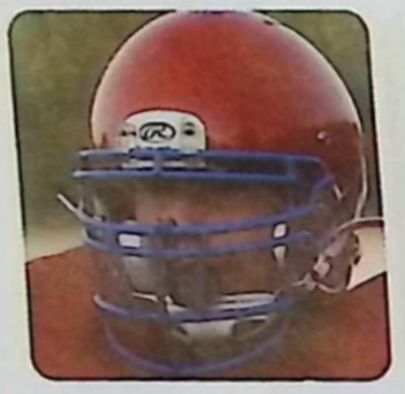

Heart of a Champion
With his mind on the prize, Tyler Kniceley (`15) goes over his plays before the intense game starts.

"It doesn't matter how many hours of work you do, it matters on how much work you put into those hours."
-Anonymous

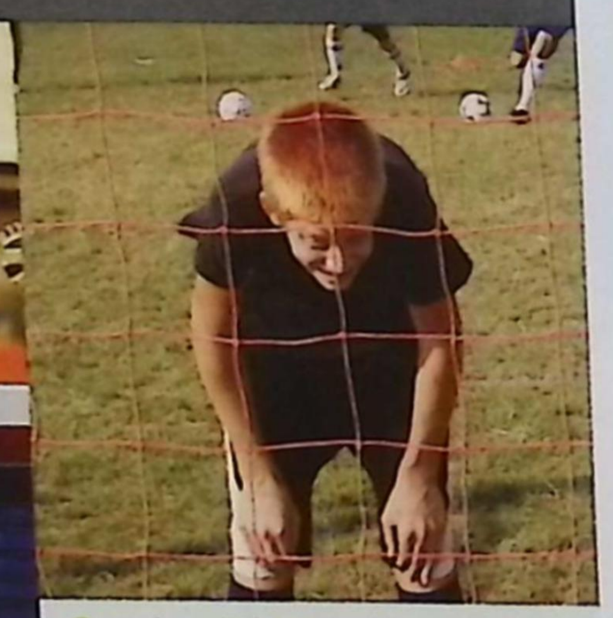

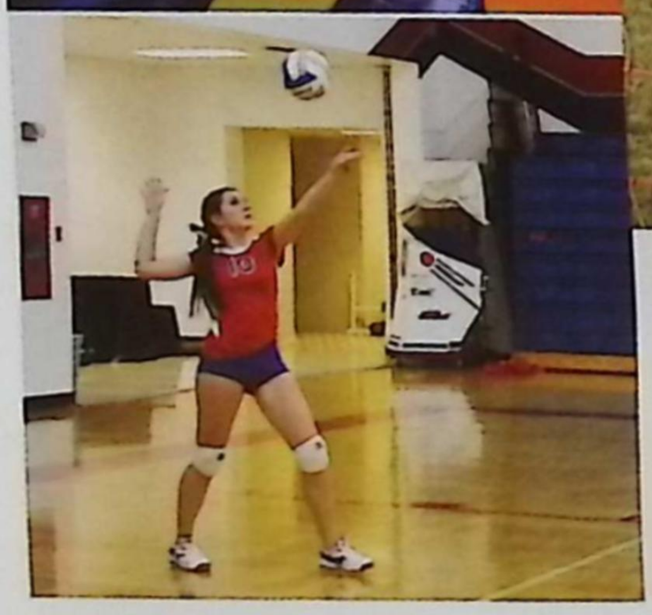

Serving it Up (left)
Making sure she has perfect form, Kate Shonk (`16) focuses on the serve that will make her excited teammates the champions of the game.

Pure Success

Teamwork is the key to success. There are few sports that rely on one person. Whether it is a doubles tennis team or a soccer team, almost every program involves teamwork. Having devoted players pushes every team to develop new methods to help motivate them to win. Through the course of the season, they morph into an unbreakable family. Saints' athletes have proven they will stick together throughout high school and become the best they can be.

Athletes and Their Opinion

Q: What player inspires you the most?

A: "Tom Daley because of his smoking hot body and his fantastic dives"- Keely Meyers, Taylor Westrick, and Laura Bluhm (`15).

Q: Has all of the hard work you put into softball paid off?

A: "Yes, because in the future I plan to play softball in college!" - Hannah Gomola (`15).

Setting it Up
Surpassing expectations of the players, Olivia Packan (`15) shows her team that every play of the game counts.

Goal Stopper
Knowing he can't afford getting scored on, Nathan Donaldson (`15) quickly uses his hand-eye coordination to prevent the forward from scoring.

Game Face
Before the stressful competition, Anthony Buffa (`15) eagerly waits to participate in the upcoming game.

Future Blues

You will win some, lose some, and wreck some as a team.

Kicking it Into a Winning Season

What a Kick! (left)
Not allowing other players to steal the ball, Brad Gee (`14) ferociously boots the ball, sending it in a perfectly straight path to the net.

Hustle (right)
Coming up to his enemy at full speed, Rico Johnson (`15) plans out a perfect play in order to eliminate the competition.

The Show Goes On(left)
Not wanting the game to end in disappointment, Whitney Westrick (`16) uses all of her strength to show up her challenger.

This is How Saints' Work

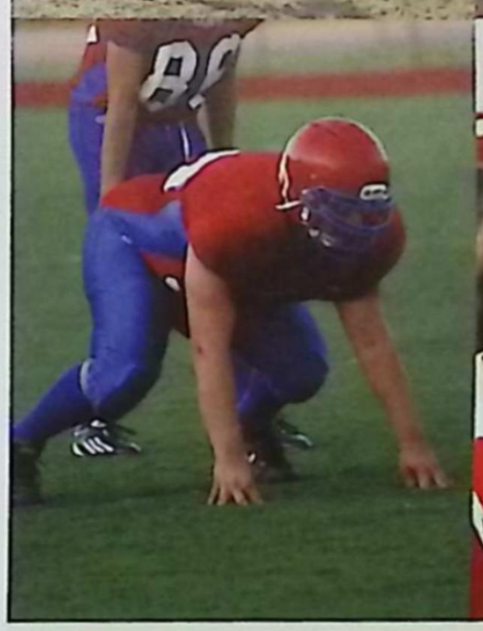

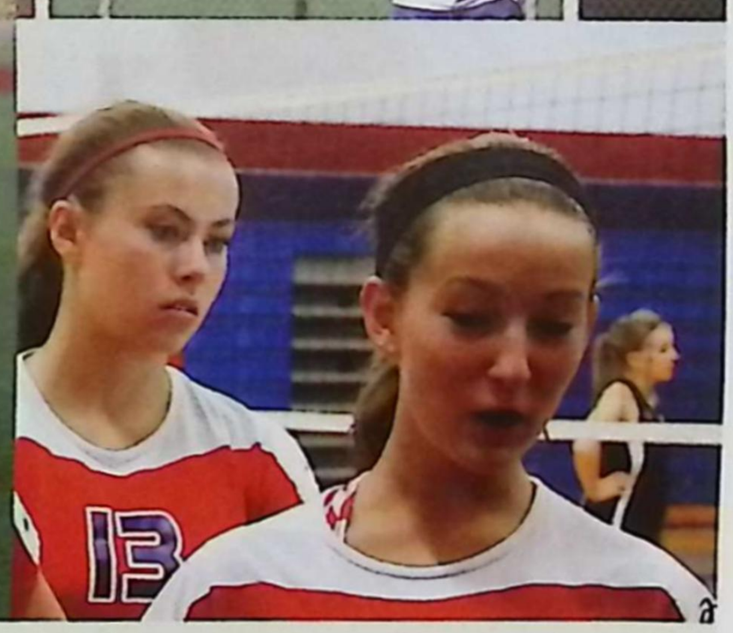

Hard Work Pays Off (top right)
With sweat beading down his face from his hard work, Matthew Tetreau (`16) works on perfecting his serves and backhands

Team Boot

The long summer heat does not stop the JV boys soccer team from having a blast at their extensive and exhausting practices.

True Dedication

True dedication comes from the heart.

All athletes have their star qualities. However, excelling in a particular sport requires hard work and dedication. Often times, this means they have to give up some of the things they love. Having this dedication allows these driven people to reach to the next level, becoming a varsity player or beyond. They realize in the future they will represent our school at the varsity level so they are willing to do everything to make sure they become the best.

Who Runs This?

Out of breath and in charge.

"Davidson is the best coach any runner could ask for, and as team we all could depend on each other to do what we had to in order to win every race we went to."

–Trevor Holowaty ('14)

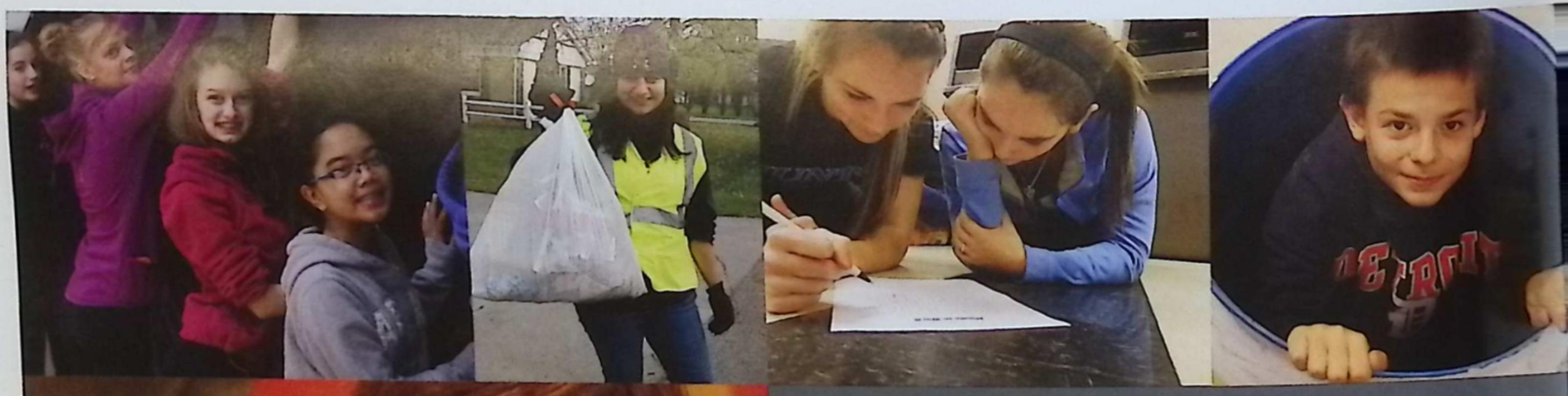

We Run This.

At St. Clair High it is widely known that the student body runs the school. Not only do we run in athletic events, but we also run assemblies and charity events, too. The boy's soccer teams will be the first to tell you how much they run. In every game these boys are on their feet in constant motion. NHS and Student Council members take hours out of their busy day in order to keep our school spirited and involved in the community. Of course, the boys cross country team are experts at running. They had a flawless season without any losses, even winning the state title. Soccer players, cross country runners, NHS and Student Council members are perfect examples of how at SCHS… **we run this place**.

Follow the Leader
Keeping a constant lead, Maycee Frey ('13) shows the other runners the way through the course.

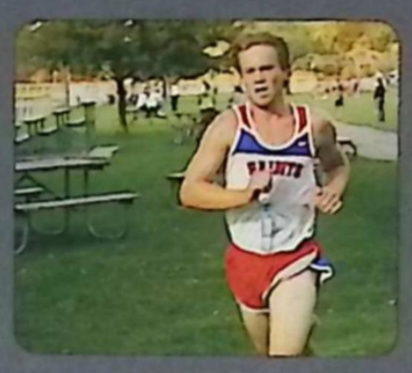

In It to Win It
Pushing himself to the limit, Brennan Shafer ('13) gives it his all as he sprints through the grueling race.

Packs of Care
Unloading several blood packs, Keely Meyers ('15) works hard knowing that she is playing a part in saving many lives by helping out at the annual Blood Drive.

Move Your Feet

"The will to win means nothing without the will to prepare."

-Juma Ikangaa

Teamwork Preparing themselves for the race, the boy's cross country team warms up together with a light jog. Running side by side as a team is completely normal for these boys since they have been training together for months. Their teamwork was crucial in obtaining their perfect season.

Keep Runnin' Runnin'

Running her heart out, Isabel Boes ('16) shocks her competitors with her quick pace.

Keep On Him

Using his strength and quickness, Grayson Schweihofer ('16) stays focused as he steals the ball away from his challenger.

Leading the Pack

Showing off her skills, Leah Brosky ('13) secures her spot out in front as the other runners follow behind her.

Running is Our Specialty

1. In the zone, Marcus Hill ('13) keeps his pace steady during the exhausting 5k race.
2. Our speedy German exchange student, Mona Fromm ('13), gives her all as she takes the lead, making her team (and home country) proud.

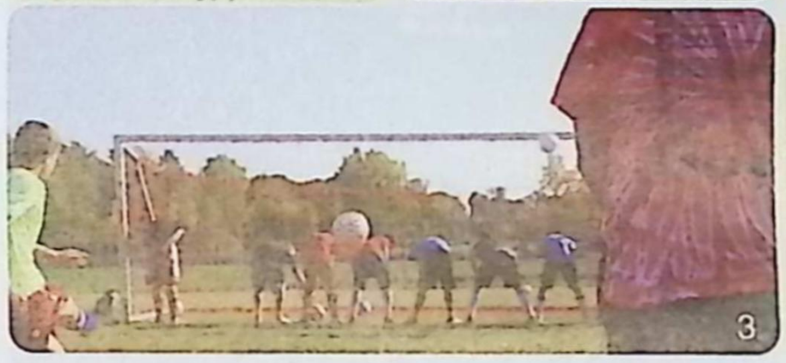

3. Loving Coach Fry's creative side, the JV boys soccer team take turns playing 'Bottoms Up.' Aaron Smith ('15) confesses that this quirky game is one of his all-time favorites.

Practice Makes Perfect (above)
Perfecting his skills, Tucker McGinnis ('15) enhances his ball control as he carelessly juggles.

Cutting Edge (right)
Getting back into the swing of Student Council, Olivia Child ('14) helps prepare for the first Red and Blue day of the year.

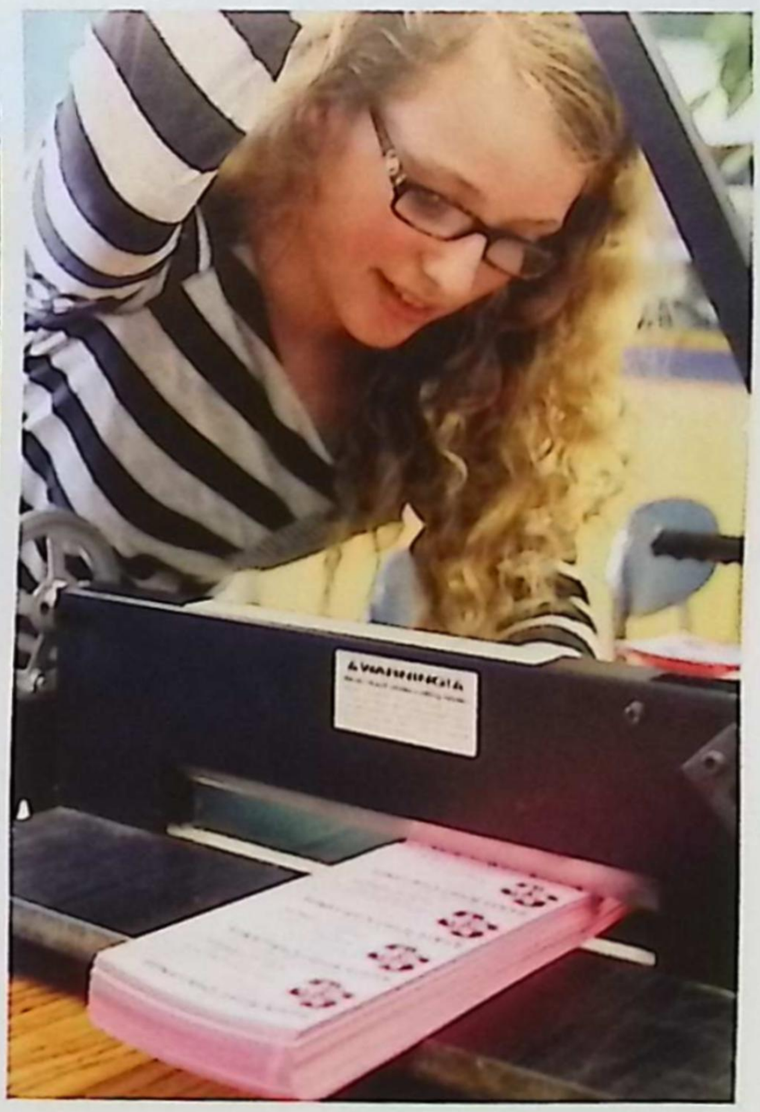

Run the Show

With leadership and athletic ability, the Saints aren't afraid to step it up boy running the school in any way they can.

Crunch Time
Deadlines are stressful times for every member of the Yearbook staff. Straining against tired eyes, Claire Mattson and Megan Schweihofer ('15) work on editing captions for their pages.

March Now, Play Later
The St. Clair Marching Band practices hard for their performances and it is easily recognized as they entertain a lively Homecoming audience.

Work Hard, Dance Hard
Dancing the night away, hordes of students gather with their glow sticks to party with their friends.

LIGHTS, CAMERA, ACTION!

"I've always loved the experience of working together with other people toward an artistic goal."
- Trey Anastasio

Joining Forces

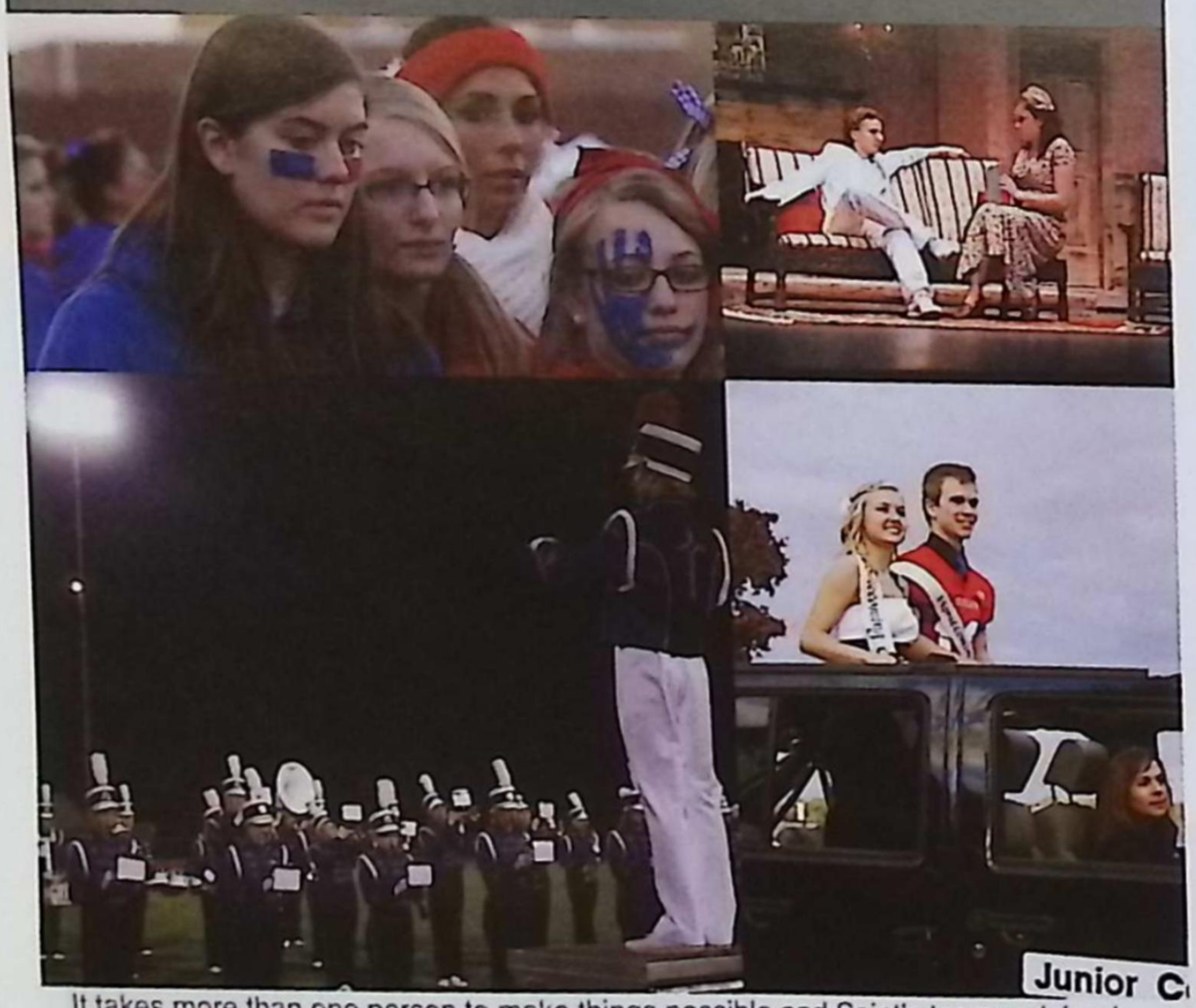

Junior C

It takes more than one person to make things possible and Saint's teamwork is why the art programs at St. Clair High School are so successful. Each student takes the time to help out their friends and classmates. Band and choir members listen to each other. Theatre members learn to collaborate and help one another on stage. The Yearbook staff edits and helps with pages. Each person in every organization contributes in a positive way. Other students make things possible by attending Homecoming dances and parades.

Collaboration, Cooperation, Celebration

Catch a break by calling your comrades to action!

Productivity is always made easy by willing and helping hands. Everyone who pitches in, whether it is singing as a part of the choir, playing a supporting role in a play, beating on a drum, or working vigorously to meet a deadline, can be defined as a group member. Without every single person's willingness and determination, all of our groups at school simply wouldn't exist. In arts and entertainment, everybody involved can be viewed as a positive helping hand. A theatre production doesn't exist with only one person's effort, nor does a yearbook get published without a dedicated group. Furthermore, it is simply more fun sharing the experience of a band or choir concert, a play, and even a yearbook, with all the people that help make it happen.

All For One And One For All

Time Management
Yearbook is filled with hardworking students like Katie Kennedy ('14), who uses her time wisely to complete an assignment.

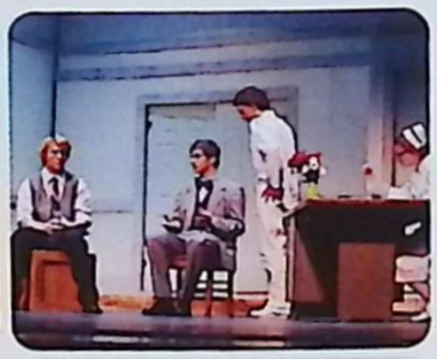

Character Building
Theatre students work hard, sacrificing their social lives and hours of sleep to build their characters and bring a play together.

Choir Class
Choir is about presentation, Emily DiNardo ('14) finds her dress while Theresa Serra ('13) takes notes on a musical composition.

Represent

This year, representing the senior class is Alyssa Gunderson and Charlie Shinske. Both students are dedicated to the school and clearly represent the hard work and cooperation that St. Clair High School is all about.

Get Creative
Yearbook requires creativity. Alyssa Gunderson ('13) and Mariah McLeod ('14) demonstrate their use of these skills as they decorate the Yearbook board.

Flute Flukes
With a smile on her face, Katie Boni ('14) warms up her flute, preparing to join the band without making any mistakes.

Keep Calm
With the tension of an upcoming choir concert, Michaela Venditti ('16) and Amanda Klug ('13) gather their dresses, and nerves, in time for the performance.

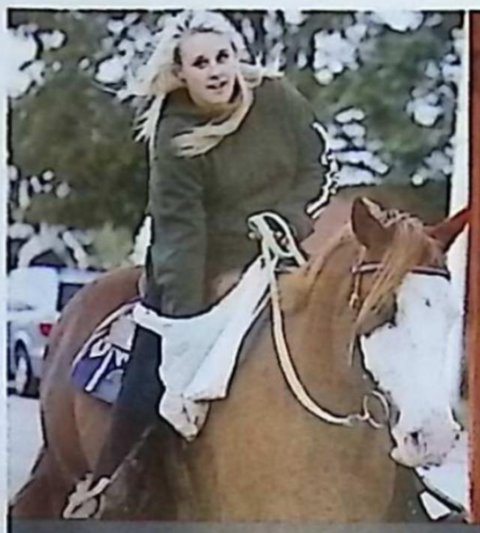

Collect Confidence

The great thing about doing things as a team is that the moment you have to step out on your own, you have the confidence to do so. A team helps to build your self-esteem and self-worth until you feel comfortable to tackle that choir solo or leading role. With being part of a team, you know there will always be people behind you, to support you and love you along the entire journey.

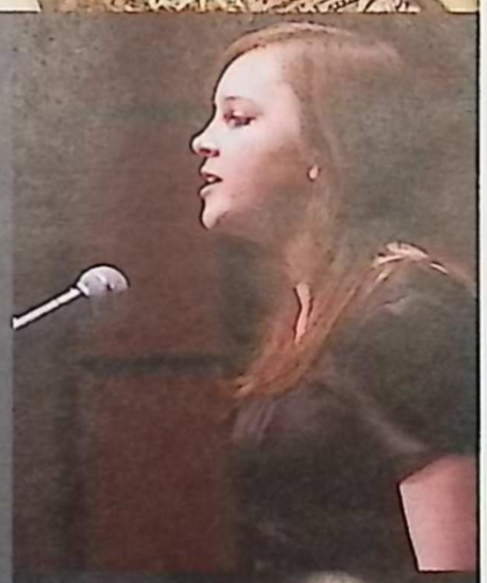

Sunshine On A Cloudy Day
Rain or shine, the Homecoming parade must go on. Even if you have to snuggle up with your friends; the smiling faces make the world seem a little brighter.

"Yearbook has taught me many things over the past four years. It has taught me how to work for a publication and how to work with a group of people. I hope I can use it in my future education."

-Tina Woodman ('13)

Can you see yourself involved in something performance related ten years from now?

"I see room for theatre ten years from now. I plan on performing in local community theatres and I will always remember that St. Clair High School got me started." – Thomas Martin ('14)

"Yes. Music will always be a part of my life. My church is allowing me to play as an accompanist on my flute and I am a part of its choir." – Ian Boden ('13)

"In ten years I can see myself working at an elementary school and running a small theatre program for the children, or at least using skits, acting, and singing to help them learn." –Amber Gerrits ('14)

"When I am performing, I feel a rush of adrenaline. I feel very euphoric. It is hard to describe what it is to 'feel' the music. I am nervous but excited at the same time. It is indescribable."

- Kevin Brunner, '13

Football Fever

"We got the rest of our lives to be mediocre, but we have the opportunity to play like gods for the next half of football." -Varsity Blues

The Front Line
Preparing for the play at hand, the varsity football team aims to start off strong in order to score a win.

A Strong Bond
Welcoming the beautiful rain-free night, and the challenge ahead; the junior girls demonstrate their camaraderie by slapping hands at the beginning of the annual Powderpuff game.

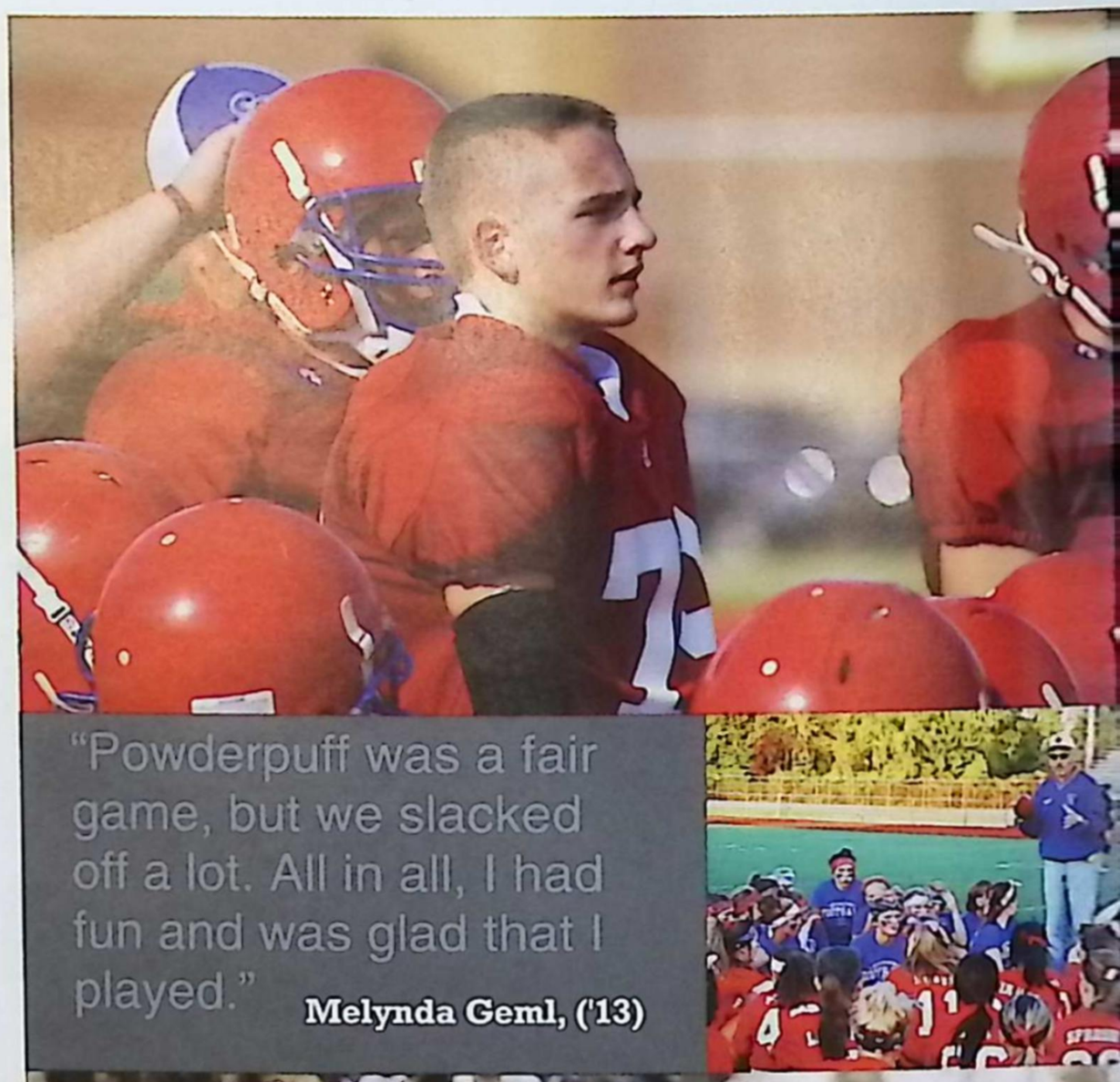

"Powderpuff was a fair game, but we slacked off a lot. All in all, I had fun and was glad that I played." **Melynda Geml, ('13)**

Team Talk

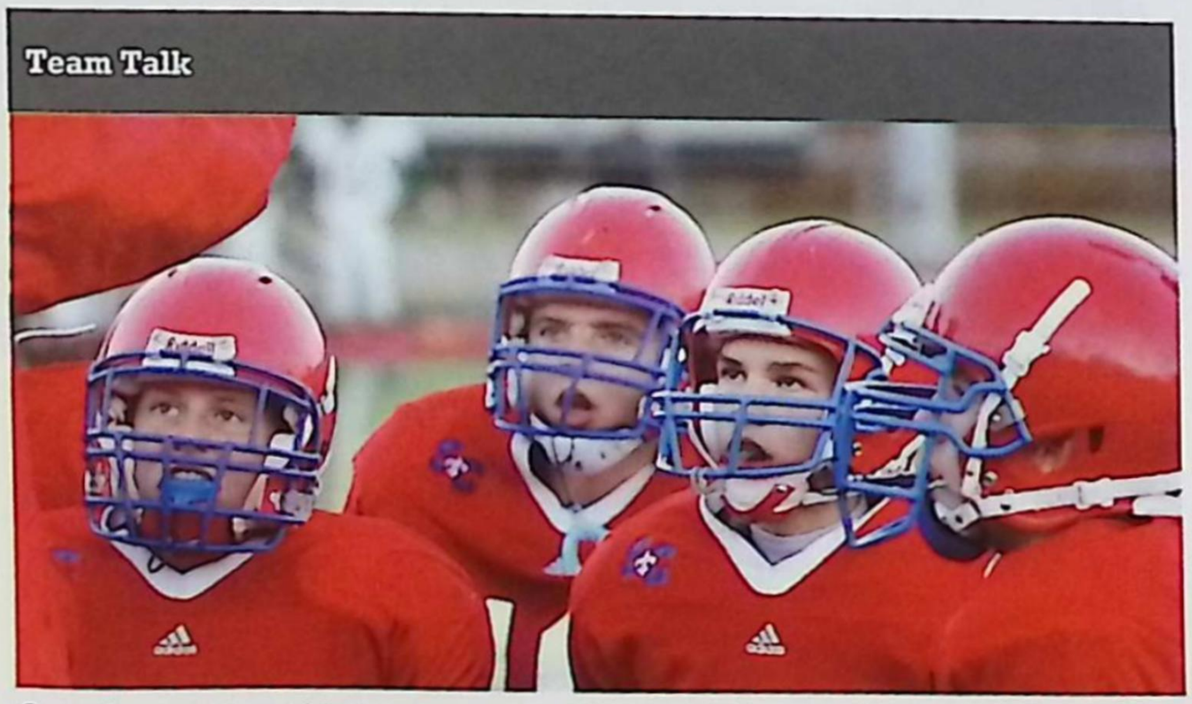

Standing amongst his teammates,the freshmen football team take tips from their coach during a huddle.

Head in the Game
In each sport there is a certain amount of focus required. Whether it is Powderpuff or competitive football, each player must always have their head in the game and be ready for the upcoming play.

"The Powderpuff game was well fought and both teams exhibited outstanding sportsmanship."

Warming Up
Amongst smiles and high-fives, Heidi Balhoff ('13) participated in her second and last year of Powderpuff.

Taking Offense
Kalyeigh Fountain ('13) doubles down as the clock dwindles during the final seconds of the Powderpuff game.

Saints' Pride
Waving his hand high, Easton Schweihofer ('13) celebrates a victory touchdown.

Foootball Frenzy
Noothing says fall at SCHS quiite like football. Together stuudents gather to root for oon our team with the cheer "I BBelieve That We Will Win" anid "Go Bananas." One thiing is for sure, win or lose, noo one leaves the stadium witthout a smile on their face anid a sense of community.

Fridday Night Lights

Heere at SCHS, as the leaves begin to cchange, we take time to apppreciate the little things. As we gett back into our fall routine, we alsso fall back into our ritual of Friiday night football. Whether it is varsity, JV, freshmen football, or simmply the annual Powderpuff gaame, we are devoted fans. The varsity football team ended its seeason 9 and 2, advancing as far as a Division 3 districts. JV football finiished strong with a season reccord of 8 and 1.

Freshman football also had a phenomenal season, ending with 6 wins and 2 loses. The Powderpuff game was also successful, due to its 52 participants and a hard fought victory going to the Juniors. Whichever team we are rooting for, football somehow has a way of bringing us all together; friends, family, and classmates alike. No matter what, no one leaves the student section of a football game without a smile on their face.

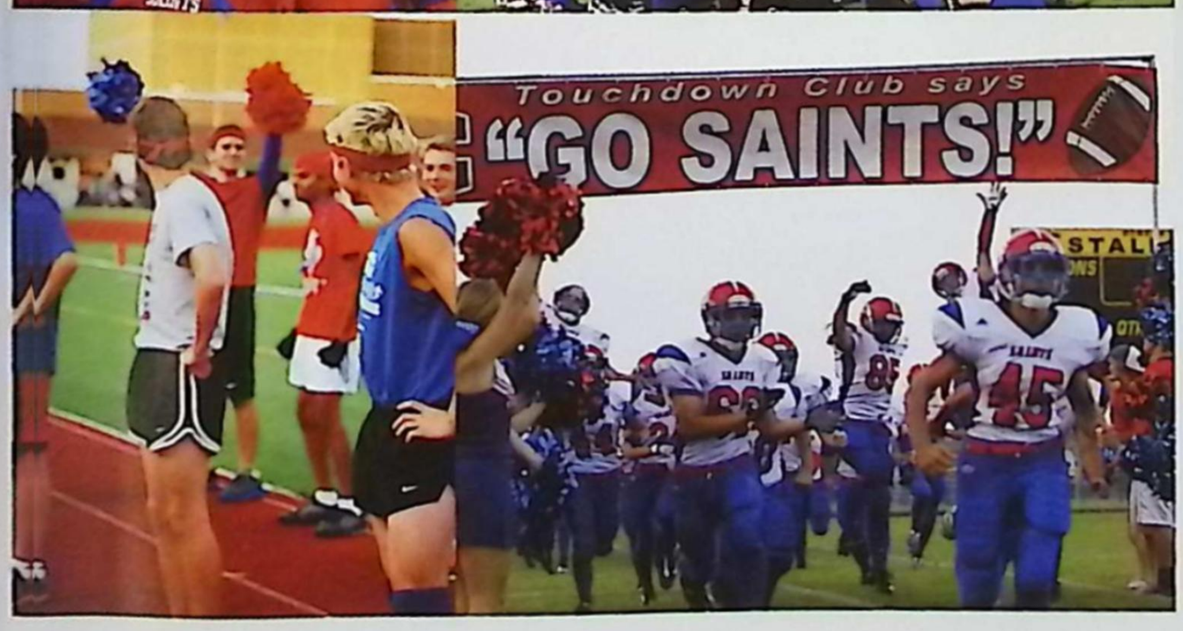

We are the Champions
After the win at the Powderpuff game, the junior girls took a moment to cherish the sweet victory. Both the seniors and junior girls exemplified outstanding sportsmanship even during the final moment that took the game into a last senior possession with no time on the clock.

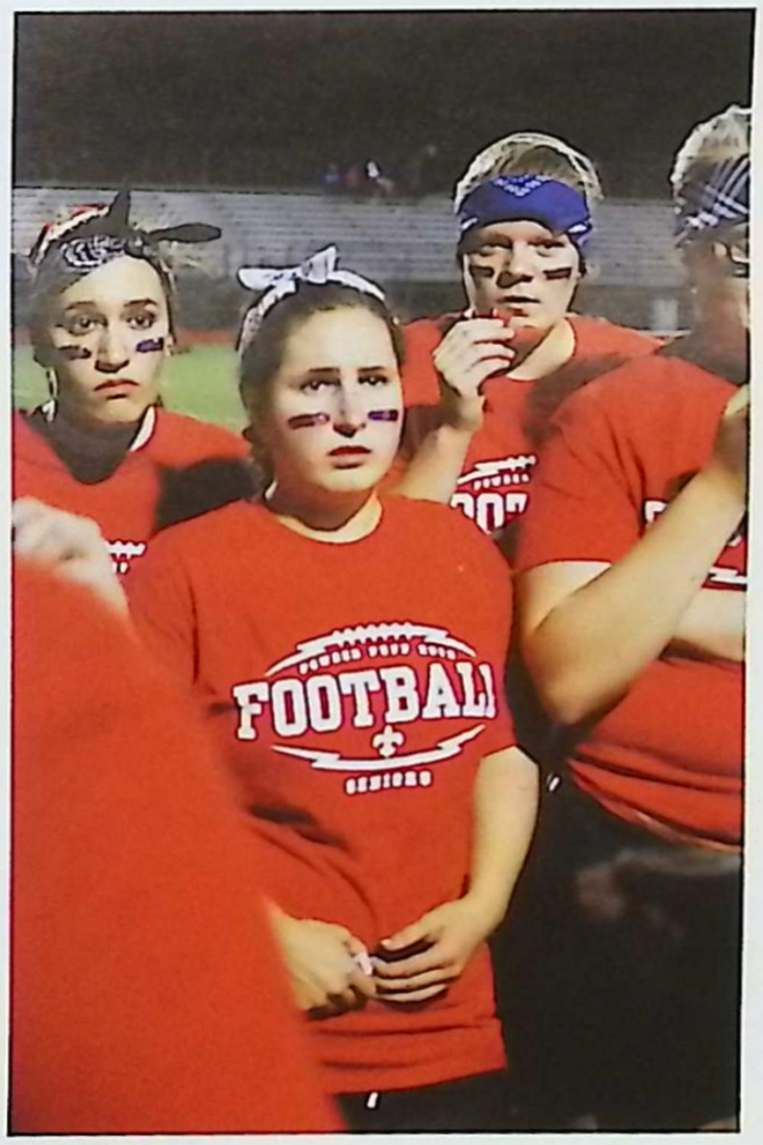

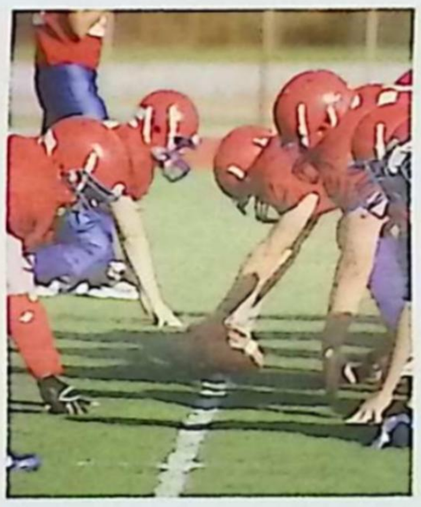

Hike
Setting up for their play, the freshman football team ran through a scrimmage prior to their game.

Rough and Tough
Stripping the common belief that football is just for boys, Mia Mannella ('13) and teammates prepare to give their all and get dirty to win the Powderpuff game.

All Together Now

Standing shoulder to shoulder, the varsity football team takes a moment to recount the play at hand.

Divin' Back Into It

There is no I in team.

"Swim was hard, but it was totally worth it. Not only did we have a great season, but we were MAC Champs!"

-Iman Azar ('14)

1.

2.

3.

4.

5.

6.

7.

#Winning

1. Scott Conlin ('14) and his partner John Holowaty ('14), slap five.

2. The girls swim team did wonderful at states and all swimmers placed in the top 12.

3. The JV volleyball team celebrates with a cheer after they score yet another point.

4. At a varsity volleyball game, Jordan Johnson ('14) prepares for the return as Hannah Packan ('13) bumps the ball over the net.

5. Spotting her competition, Meghan Thomas ('12) swims freestyle in her lane.

6. The varsity tennis team tolerates the sun and heat as they wait for their matches to start.

7. Jakob Verbecke ('12) awaits the serve to come from the opposing side with great anticipation.

Power House
Starting with a powerful approach, Jenna Haddon ('14) reaches high, swinging forcefully through her attack.

Slice Ya Later
Sending the ball deep into the corner, John Holowaty ('13) swings through the ball sending it into the opponent's court.

Flying High
Pumping herself up before starting her 100 butterfly, Lena Szuminski ('14) keeps a positive attitude and outlook on the upcoming race.

"When a team outgrows individual performance and learns team confidence, excellence becomes a reality."

- Joe Paterno

Dive On

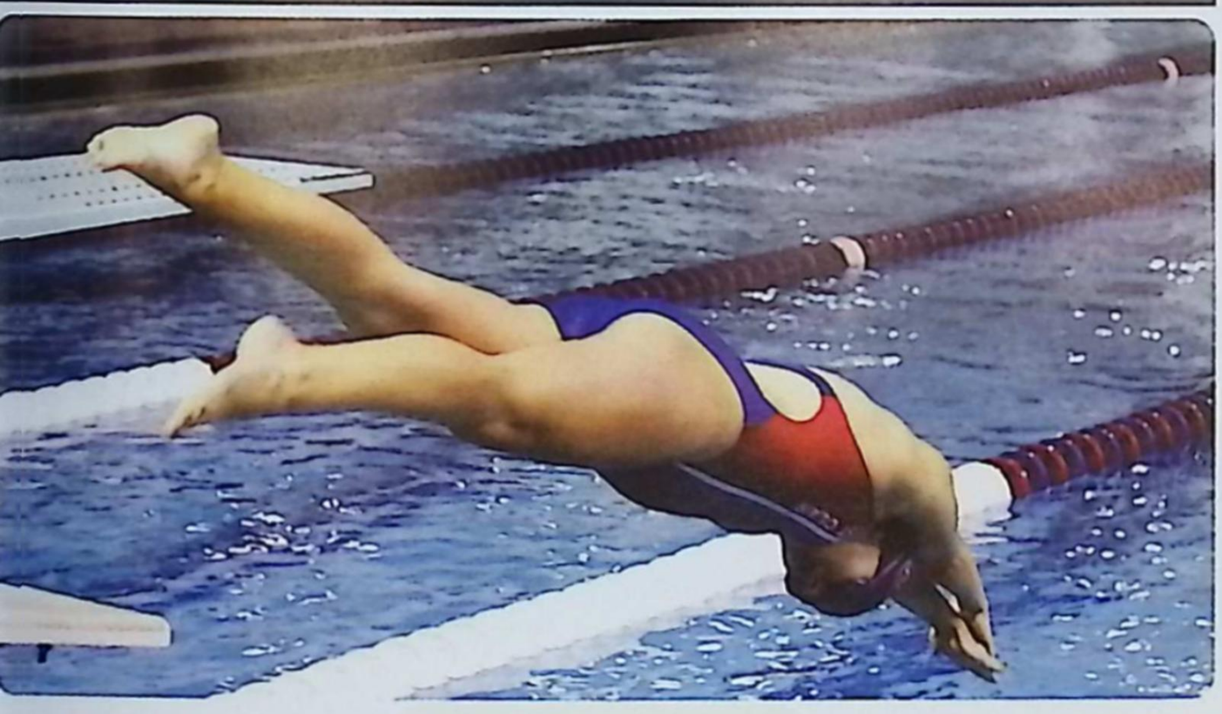

Pushing off the block, Michelle Relf ('16) holds her form as she breaks effortlessly through the water. "When I step on the block it is all adrenaline. I hear all the cheers from the fans and my teammates. The one thing I'm never prepared for is the freezing water that hits me after I dive in."

More than Red and Blue

Showing true school pride, the fall athletes represent St.Clair High School with true sportsmanship, while playing both away and at home. They remember that when they pull on their uniforms, they are not only wearing red and blue, but they are a symbol of our school.

Run That Play

Coming together, the varsity volleyball team decides what plays to run before battling against the Marysville Vikings.

Let the Bodies Hit the Floor

It all happens in a second. You see the ball falling and you make the decision to play it up. In volleyball, over time, you grow to have a love-hate relationship with the floor. When you push yourself to make an astounding save by propelling your body to the floor, there is always a consequence for your actions. These pesky injuries (more commonly known as floor burns) are an accent on most volleyball players, leaving a stinging reminder of memorable moments of a game. "The worst floor burn that I ever got spread across my calf, leaving visible scars. You learn to just shake it off and try to ignore the pain, keeping your focus on the game," said freshman volleyball player Sydney Boyte. Floor burns have become "battle scars" that volleyball players proudly display as reminders of unforgettable matches.

Catch Me if You Can
Macon Boes ('14) enjoys a quality dose of crisp, fresh air at a competitive cross country meet.

Hats off to These Ladies
Fedoras are all the rage this season as Jenna Johnson ('16) and her guest Tristel rock out at Homecoming.

"Rackin" the Flow
Not only was Scott Conlin ('14) blessed with the gift of luscious hair, but he was also granted the amazing talent it takes to be on the varsity tennis team.

Ladies in the Limelight.
These four ladies bring a whole new meaning to the word glamorous. Shannon Stone, Jessica Schweihofer, Laura Belenger, and Natalyia Malaydakh ('13) enjoy an evening at Homecoming.

Jamming Out

Everything our student body does crafts and molds the great reputation we have attained. We all appreciate the dedicated athletes, the musically gifted, and the bros who show up to our dances each year. Our school would be nothing without our great student participation.

"Staying together kept us rockin" – Chase Currier ('14)

Pumped Up Plumes

The night seemed especially dark compared to the lovely plume Libby Kronner ('13) presented at the band's half time show.

Breathe For the Win

Representing her female cross country team, Lindsey Fountain ('15) runs hard to finish strong in the race while still trying to catch her breath

Show 'Em How

All of the flips, cart-wheels, and back-handsprings had the stadium dizzy with enjoyment. The passion is seen in the dazzling smiles of Amelia Black and Danielle Osiwala ('16).

"Our team was one who could pick each other up when we were down, push through rough times, revel in our success together, and love each other through the end."

-Allison Doss ('13)

Rockin' It

"Everyone talks about rock these days; the problem is they forget about the roll." Keith Richards

One Big Happy Familly

1. The girls on the St. Clair High School cheer team are always having fun when they are together. "I love the team dinners when we are able to reminisce while eating amazing food."Allison Shaune ('14)
2. The beat being played at Homecoming was so exciting that Angelica Briggs, Carlie Carter, and Leah Caira ('15) couldn't help but smile.
3. Sportsmanship is something that St. Clair High school prides itself on. John Holowaty ('13) knew he was no exception as he shook his opponent's hand before the match.
4. The band worked extremely hard to receive a Division 1 ranking at the MSBOA and the half time show was their time to shine in front of the community.
5. In the beginning of the season, Sam Jozwiak ('16) and Nataliya Maladakh('13) worked hard to get the crowd riled up at a home varsity game.
6. Noah Frey ('16) and Nathan Leonard ('12) sing to their best abilities in hopes of putting on a spectacular fall concert.
7. Nicole Conigliaro ('14) gallops through the grassy cross country course at a Marysville meet during a cool down.

Ready for Anything
Linzi Breuhan ('13) sets up to defend the tip as Kaitlyn O'mara ('14) goes up for the block in a home game against Lake Shore.

First Dance
Homecoming court nominees Alex Roland ('13) and Josh Mead ('13) take their place on the dance floor for the traditional court dance.

Sisterly Love
At the fall concert, Emily Card ('14) and her sister Alexandra Card ('16) prepared for their duet in front of the packed audience.

Let's Kick It

Kicking balls or kicking butt, St. Clair does both.

Patience is Key
During an intense game, Nathan Donaldson ('15) scopes out the field in an attempt to gain a pass from one of his teammates; hoping to outsmart his defender and score a goal.

Dominating the Field
Utilizing his swift moves to get around a challenger, Chris McCollum ('15) focuses on the ball as he tries to block the opposing team from advancing down the field.

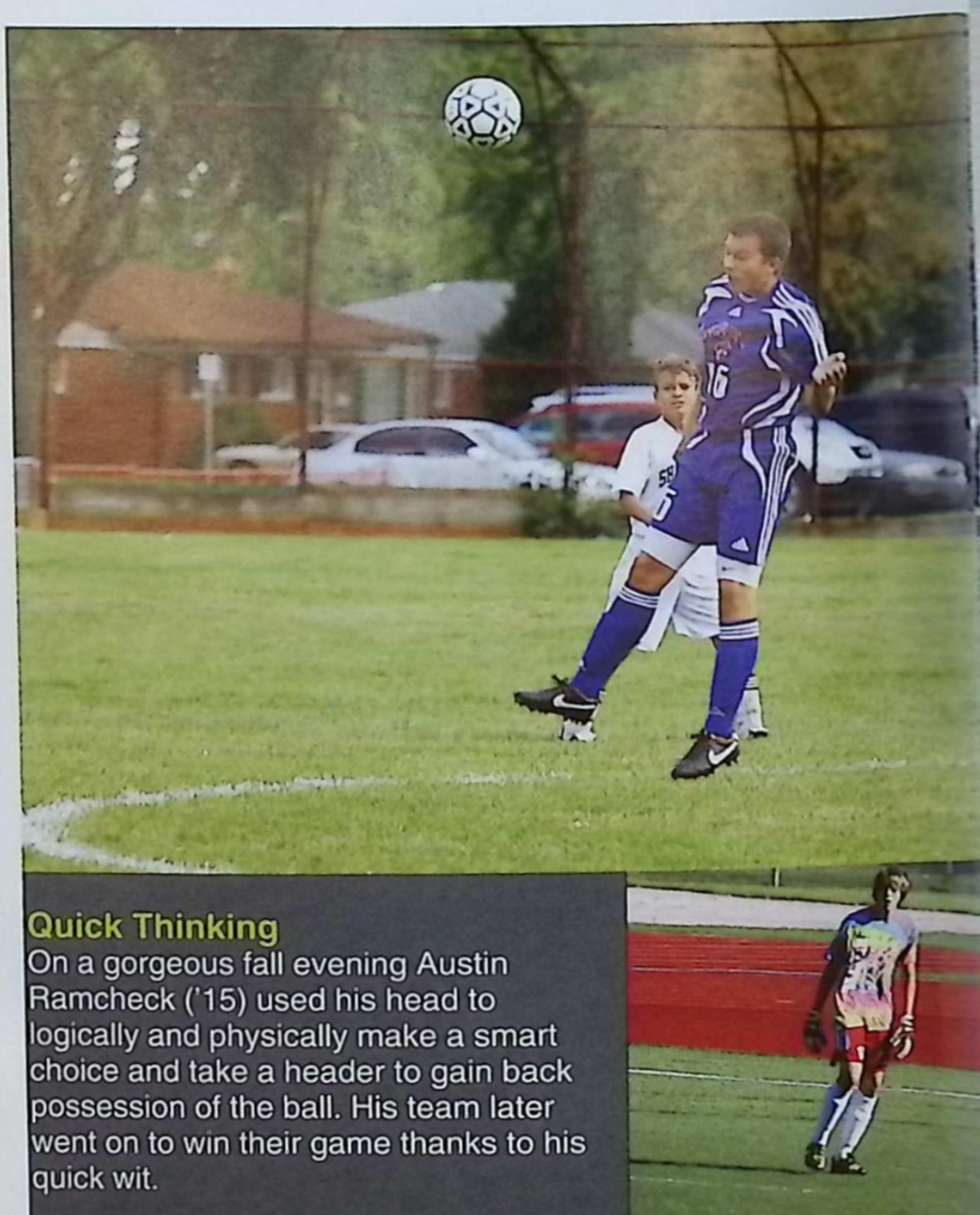

Quick Thinking
On a gorgeous fall evening Austin Ramcheck ('15) used his head to logically and physically make a smart choice and take a header to gain back possession of the ball. His team later went on to win their game thanks to his quick wit.

GOT YOUR BACK, BRO

Helping out his fellow teammate, Brian Higgins ('14) waits and runs along with Gabe Al-Gharabally ('14) to see what kind of advancements they can make toward the goal.

Breathe Deep
Alexis Smith ('16) inhales quickly to maximize her time in the water as she takes the lead in a close race.

Kicking up Dirt
During a sunny varsity soccer game, Nick Ball ('15) executes a powerful kick that sends the ball (and some of the ground) flying into the air.

Catching Up
Neck and neck, Saint's cross country runners Adam Gizowski ('14) and Nathan Leonard ('13) fight for the lead during the Marysville Invitational.

Catch of the Day
As the ball flies through the air, Brandon Downey ('14) stares ahead, focusing on making the perfect save for his team.

Just for Kicks

"The rules of soccer are very simple, basically it is this: if it moves, kick it. If it doesn't move, kick it until it does."
-Phil Woosnam

Come up for Air
With arms spread wide and adrenaline pushing through her veins, Alexis Smith ('16) perfects her butterfly technique in order to beat the competition.

Running Leap
Taking amazingly long strides, Isabel Boes ('16) follows in her brother's footsteps and continues the family's cross country success.

Keep Your Eye on the Ball
With sweat beading down his face, Lucas Baskin ('13) prepares for a powerful kick, while never taking his eye off the ball.

Amazing Steal
Letting his competitive side shine through, Walker Schwiehofer ('16) attacks the ball, quickly taking it away from his challenger.

Ready, Set, Go!

Running to the Beat
With her steps rhythmically timed, Ellen Fitzmaurice ('15) runs to the song in her head and the loud beating of her heart.

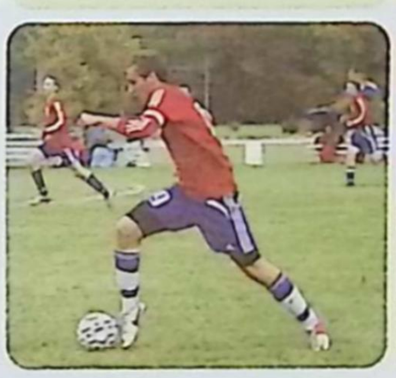

Start off Strong
As the whistle sounds, Cody Smith ('14) accelerates through the pack of runners, taking an early lead for the Saints.

Scenic Run
While enjoying the beatiful scenery, Mona Fromm ('13) takes her strides to the sounds of the chirps of the birds and the rustling of the leaves.

Push Through the Pain
With the few final strides and the finish line in his view, Dakota Hazel ('13) pushes through the sting of the previous lap, and finishes strong for another Saint's win.

Just Kickin' It
Showing that football isn't the only sport with a cheer team, these devoted soccer fans support their favorite sophomore, Tucker McGinnis, at the varsity soccer game.

Future Blues

Freshmen and Junior Varsity Sports

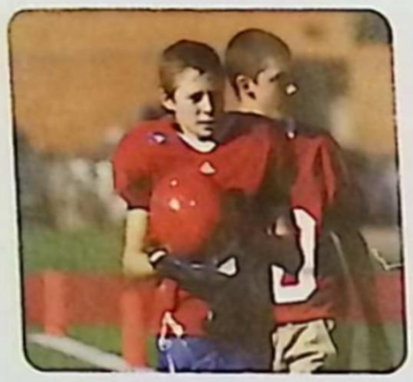

Support on the Sidelines
Members of the freshmen football team, like Cam Parslow ('16) have an intense amount of commitment for their team. Cam removes his heavy helmet to let the cool air relieve the heat.

Let's Bounce!
The constant attention to the motion of the tennis ball often leaves no room for a JV tennis player, like Santino Lawrence('16), to take a breath.

Smack Dat Ball
With eyes locked on the precious, white volleyball, Kate Shonk ('16) raised her hand high to send a deadly serve onto the contending side of the court.

Aaron Lawrence ('15)

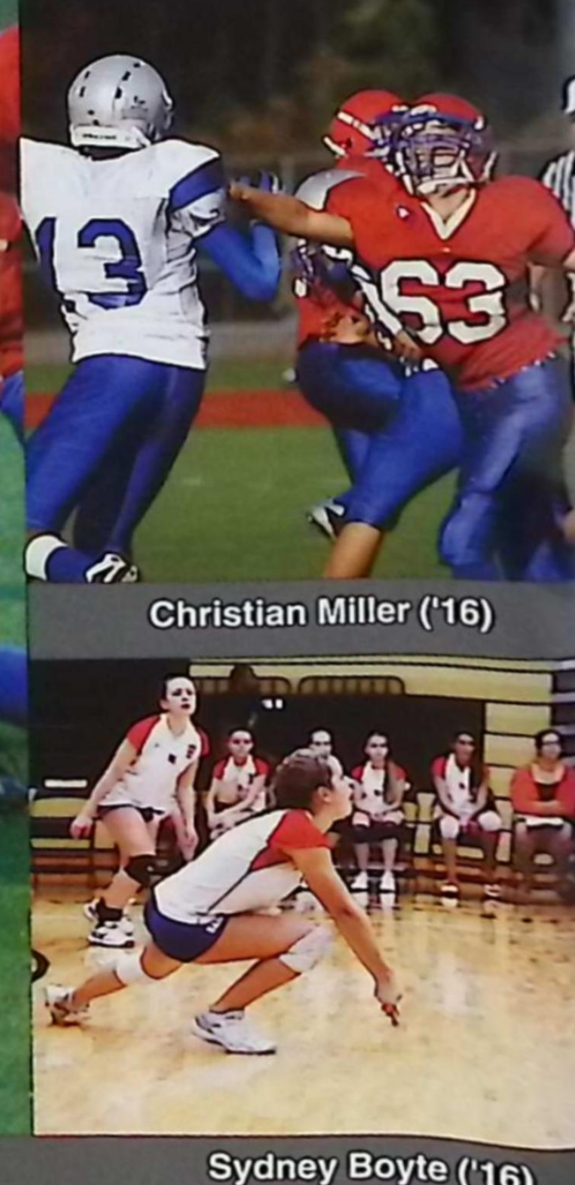

Christian Miller ('16)

Sydney Boyte ('16)

It's Not Just Physical
This fall, extreme friendships developed throughout the season for many of the Saints' football players. Not only was our freshman football team dedicated to each other, but to their coaches as well. With good guidance and respect for each other, they had an amazing season with a 6-2 record.

Monkey Listen, Monkey Do.
As every other JV football player does at times, Lawrence Ochadleus ('15) takes in some advice from coach.

Keep Your Eyes on the Prize.
A perfect form is present in JV tennis player Matt Tetreau ('16) as he awaits the satisfying "thwack" of the tennis ball.

Keep Your Ears Open, Kids.
This JV football player, Ean Eberhard ('15) has his eyes locked and his mind focused on the outcome of the game.

Success is Best when Achieved Together.
One thing we all have in common is the feeling we feel of being successful in whatever we do.

Work Hard to Play Hard

Deuces, We Out.
Psh, forget about striding with style, Olivia Packan and Mackenzie Kent ('15) prefer riding in style to one of their JV volleyball practices.

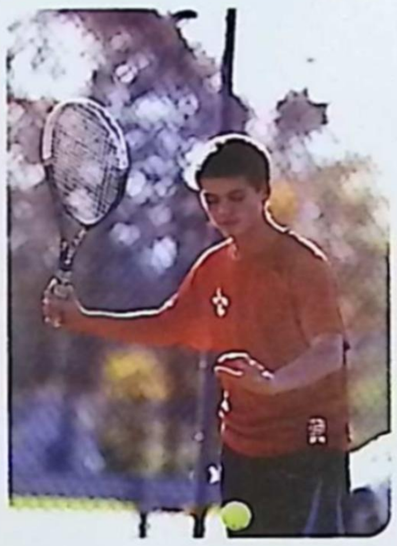

Tame the Game.
The tennis ball receives a little taming from Ryan Maben ('16) as he prepares to stun the other side with an amazing hit.

Run Forrest, Run!
This dedicated football player knows there's nothing like the rush a freshman football player experiences when he snags his prize and sprints towards the end zone.

When We Are Together, We Are Stronger

Sometimes players bond not only on the field, court, or track, but off of it, too. Our student body possess a sense of togetherness in our teams and each other.

Sport That Smile Like You Mean It.
Genuine smiles can make or break the end of the game. Atalie Zimmer ('16) clasps hands with her rival to show off her great sportsmanship at one of her freshman volleyball games.

Slowly Climbing the Slope to Stardom

Underdog is the understatement of the year! These freshman and JV athletes put just as much effort into perfecting their game as the varsity players do. They work hard to gain the success they deserve and never miss a bump, pass, or serve in order to protect their title. With sweat and dedication, they strive to become a part of the varsity sports programs and become role models for the future freshman and JV athletes.

Float like A Butterfly, Sting Like A Bee Watching Michelle Relf ('16) execute the butterfly stroke down the lane is almost as natural as watching a real butterfly float through the air.

Can You Dig it? Nothing gets past Bailey Dembinski ('13) as she fights to get the Lady Saints another victory with her killer bumps.

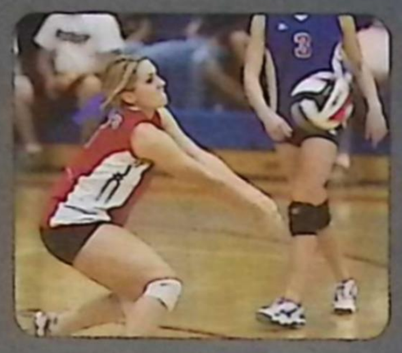

Diving Right In As a seasoned swimmer, Lena Szuminski ('14) shows no fear as she dives off of the block into the chilly waters of the pool below.

Outside of the Lines

Bending it like Beckham Before his chance to dominate on the field, Brian Higgins ('14) is sure to stretch out all of his limbs.

'Ball So Hard There is no chance that the ball is going to get past Hannah Packen ('13) as she analyzes the other players' every move.

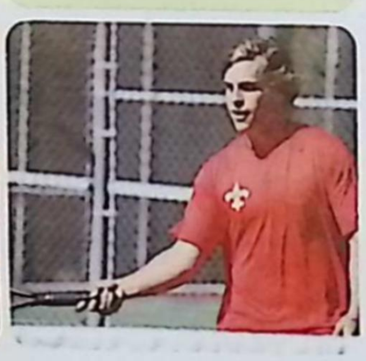

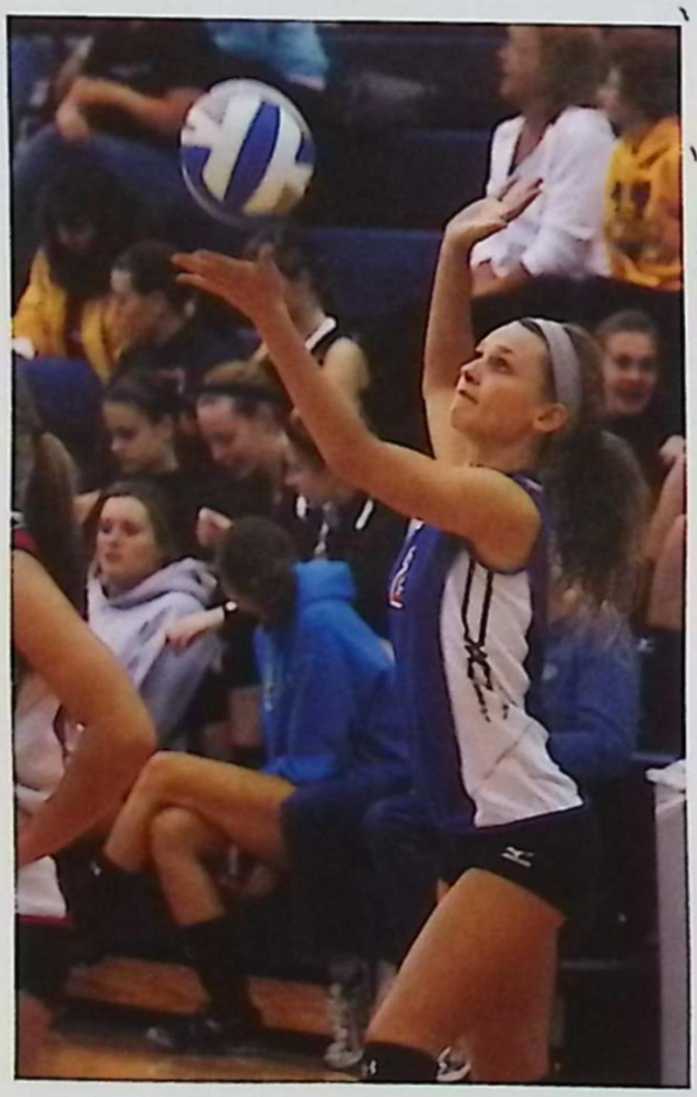

Girl You Be Killen 'Em Not only is she a threat as a hitter, Linzi Breuhan ('13) is just as dangerous behind the line serving the ball.

Rolling in the Deep Taking on the frigid waters of the pool, Katie Boni ('14) ignores the chilly waters and focuses on beating her personal times.

Flash Those Pearly Whites Not only does she bring a fresh new face to the SCHS yearbook staff, Avary Humes ('15) brings fresh new talent as well.

Free Ball Getting down into the perfect position to bump theball back to the other team; Danielle Donakowski ('14) is the perfect example of what a good volleyball player should look like.

Making a Racket Putting on a good match that keeps his fans on their toes, Brandon Lawrence ('14) makes his opponent sweat as he returns each hit with precision.

Going Green

It doesn't matter whether it is the green of the football turf, or the green of the tennis courts, these SCHS athletes always bring the heat.

Inside the Lines

"Never give up! Failure and rejection are only the first step to succeeding."

1. **There is No "I" in Team**
As a team ritual, Austin Ramcheck ('15) runs down the line and gives all of his teammates a high five before the game starts.
2. **Stay in the Key of Improvise**
Before the show starts, some of the choir girls get together and practice singing one last time before their performance in front of a live audience.
3. **Racking Them Up**
With all the concentration he can muster, Jake Tracy ('14) waits for the ball to return to his side of the court.
4. **Waiting it Out**
As they wait their turn to get a hold of the ball, Scott Bradley ('15) and Ryan Schroeder ('14) stand and watch the action while they warm up before the big game.
5. **Sister, Sister**
Volleyball sisters Allison Doss ('13) and Brooke Mahn ('16) hug it out on parent's night, while Brooke gives Allison a rose for her last home game.
6. **Heading Out**
During "The National Anthem," the JV football team stands proud and tall before their game.
7. **Forever Together**
After being on the same volleyball team for two years, sisters Goldie Breuhan ('14) and Linzi Breuhan ('13) enjoy their last season together.

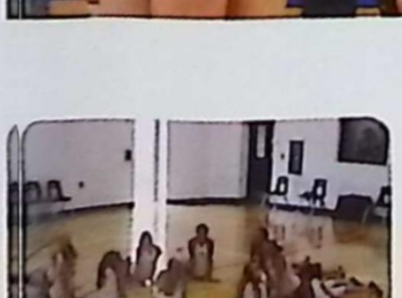

Everything's Better With Friends
Stretching before their game, the freshman volleyball team shows that being part of a team means working together even on the little things.

Patience is Key
In fear of losing the match, Joshua Ranshaw ('13) receives the ball and hits it back over, determined to steal the win.

One on One
In perfect unison, the freshman football team lined up to take their positions and anxiously wait for the start of the game.

Fall in Line

"The way a team plays as a whole determines its success. You may have the greatest bunch of individual stars in the world, but if they don't play together, the club won't be worth a dime." - Babe Ruth

Rally The Troupes
Taking one for the team, Brendan Marino ('16) stands up and gives his peers a few pointers to try gain an advantage at the community pep rally.

Swimming in Pride
Placing in the top twelve at the state meet, Meghan Lamb ('14) is obviously of her accomplishments during the award ceremony.

Hoop To Fame
Competition is only made possibly by groups of determined students like Avary Humes and Mackenzi Mazzola ('15) who join hands to pull their team through a hoop to victory.

The People Make the Game

Q: What keeps you running, even when you feel like giving up?

A: "My coach: he won't let me give up. My team: I know that they will not quit on me so I will not quit on them. I just run hard." – Dakota Hazel ('13)

Q: Why did you get into tennis?

A: "I joined mid season my sophomore year. I love the team and love the coaches. I will definitely miss it. I wish I started sooner." –Scott Hadwin ('13)

Q: What makes being on a team so fun?

A: "Teams are the best. My favorite part about being on a team is the time you spend with them. Bus rides are by far the best. So much fun." –Jake Tracy ('14)

Home Away From Home

"My team is like my second family. We are crazy around each other and we are all like brothers."

Jaycob, Schweiger, ('14)

"My favorite part of this year's cross country season was being able to become so close to my team. We became like a family and I can look to those girls for anything."

Jessie Kliz, ('13)

"The school spirit is awesome. It makes learning a lot easier because everyone, teachers and students, laughs together. The community feels like it is a huge family and there is no judgment."

-Mona Fromm, '13

Do It With A Smile
All good things must come to an end, so enjoy it while it lasts. With your friends and family behind you, you can smile through the sweat and the tears. It all becomes worth it in the end. You're making memories to look back on for the rest of your life.

Steady as She Goes
Keeping a steady pace, Maycee Frey ('14) breathes evenly, as her opponents try to close the gap during a cross country meet.

Blind Leading the Blind
Blindfolded, Megan Westrick ('14), along with her classmates struggle to win the assembly game where they had to rely solely on their sense of hearing.

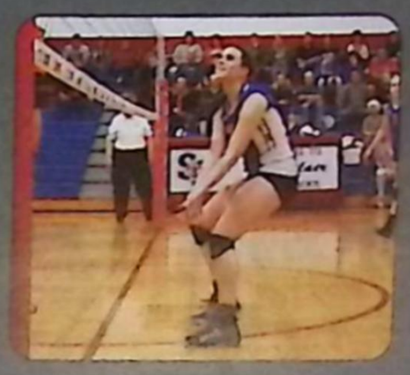

Front Man
Transitioning off the net, Kaitlyn O'Mara ('14) plays a short free ball during a volleyball tournament.

"States was my most memorable cross country moment. It has motivated me to keep training through winter for track. It gave me a positive outlook on my season."

- Macon Boes ('13)

"Homecoming will be one of my best memories of my senior year. I talked with a lot of people I haven't before, and spent the night being myself while having fun with friends."

Amber Dunar, ('13)

High Expectations
Demonstrating how we are a well-rounded school, Lucas Bacsikin, Dakota Hazel, ('13) Alec Rood, ('14) and Buddy Brosky ('16) show the reason why our school is known for more than just academics.

Leading the Wolf Pack
Leading their team, Harrington Boes and Ryan Boucher ('13) push past opposing schools hoping to place well for the Saints.

More than a Game
Assembly games have become more than just a friendly competition. Bailey Dembinski ('13) demonstrates this as she and her partner participate in the competition for more than points; they don't play for fun, they play for pride.

Sweet, Sweet Victory

Embracing a sweet victory, Gracie Shinske ('16) relishes in the experience of going to states as a freshman. This year, the girls swim and dive team sent the largest number of swimmers in the sport's history to the MHSAA State tournament.

Rackin' It
ith a perfect top spin on the ball, Connor Winckler (`14) shows his flawless forearm swing.

Goal Scorer
With bulging quads and flexed calves, Gabriel Al-Gharabally (`14) strives to put the other team down with the winning goal.

Leaves Falling
What's fall without a few leaves? Karly Humes (`13) and Madison Moore (`14) take some time to embrace the fun side of fall.

Time to Shine Saints

Surrounded (far left) Moving all of his momentum forward, Joshua Markel (`16) lets nothing get in the way of scoring a touchdown.

Song Bird (right) With her attention focused on the song "New York State of Mind," Alyssa Gunderson (`13) astounds the crowd with her stunning voice.

Showing Who's Boss

Showing who's boss is an important role at Saint Clair. If you are on the tennis team, volleyball team, cross country team or even being a Homecoming court member, Saints' show their leadership in various ways. All of these students know the importance of displaying positive leadership qualities as they represent their organization.

Moment in the Spotlight

Players' Time to Shine

Practicing all day everyday is a good start to achieving goals you set for yourself. Unfortunately, missing out on some social events is a price you may have to pay. Practicing 100% rather than 50%, transforms you into the player that you want to be. Having that total effort will enhance your skills and lead you to become the star athlete that everyone wants on their team. With all of the effort and practice our Saints put in, when game time comes they can show all of their skills and will definitely be rewarded for their hard work.

Play Maker
Sprinting to get a volley, Cody Werling (`14) does everything possible to help his team win an important match.

Being Greatful
Thanking their spectacular parents for all of their support, Jordan Johnson, Kaitlyn O'Mara, Jenna Haddon, and Courtney Ingles (`14) show their appreciation in front of the whole crowd.

Junior's Courage
Cheering on their fellow classmates, Valerie Corriveau and Jeana Elles (`14) use their loud voices to support the juniors' attempt to win the game.

Warming Up
Before the big stressful tournament, Jacob Tracy (`14) practices his new moves to use on his unsuspected victims.

Surrounded
Moving all of his momentum forward, Joshua Markel (`16) lets nothing get in the way of scoring a touchdown.

We Are St. Clair

Go Red! Go Blue! Go Saints!

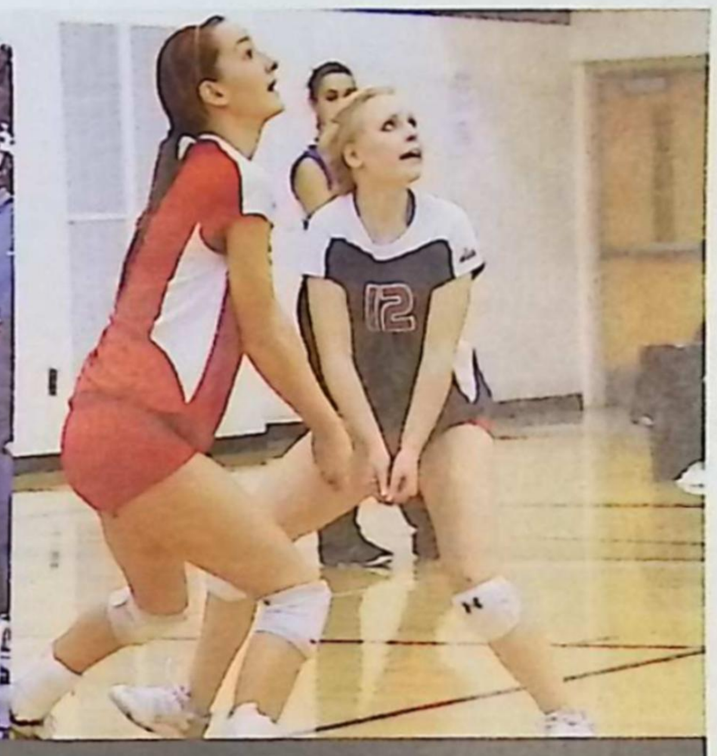

"Even though I am only a freshman, I can see that everything and everyone comes together here at SCHS. I am excited to see what the next four years will bring!"

-Emily Russell ('16)

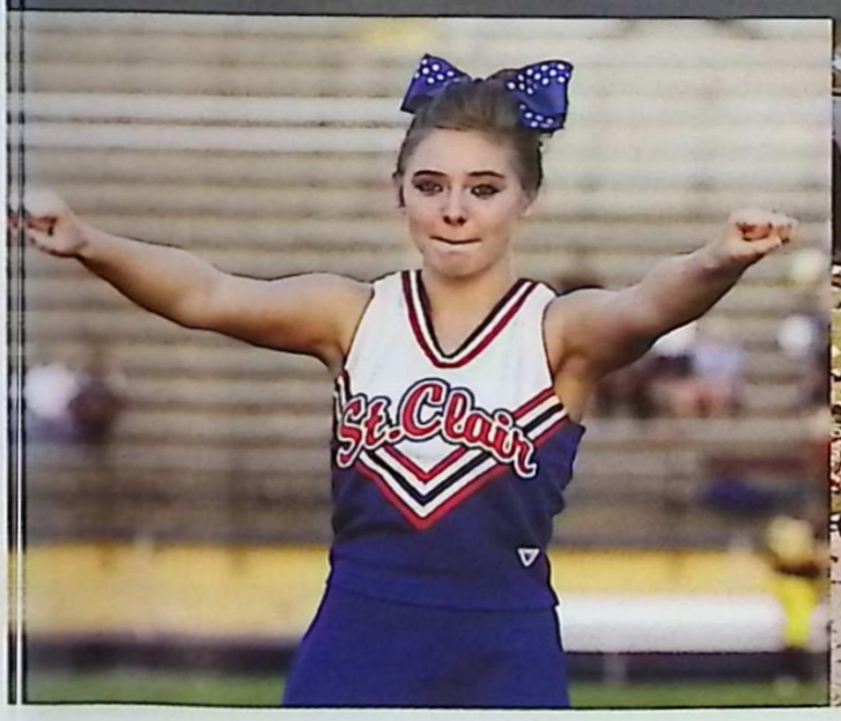

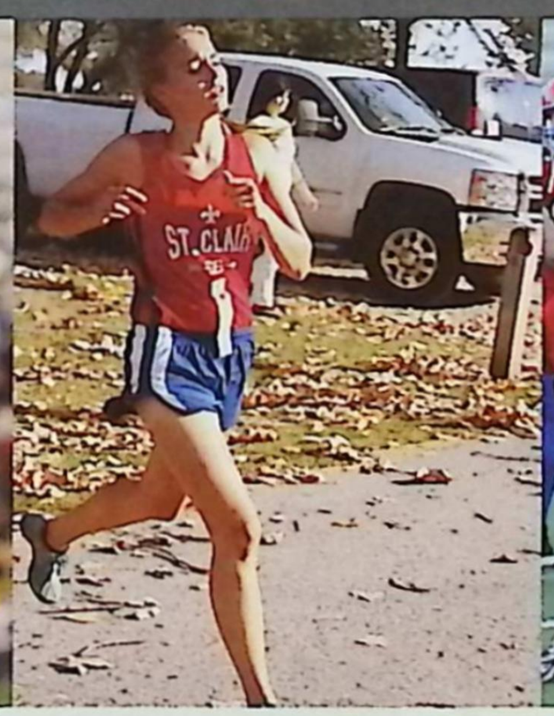

We Are St. Clair

There are 14 fall sports, 7 extracurricular clubs, 5 days of Homecoming fun, and 4 different grades at St. Clair High. With all of these different events, it is easy for us to feel separated. However, when we look back at all of the amazing things that the St. Clair Saints have accomplished this year, we realize that we are all in this together. Whether you are all gussied up or in a swimsuit, cheer uniform, running shoes, or a jersey, knowing that you belong somewhere, that you are a part of something, is what being together is all about. We are red and blue, we are the Saints, we are St. Clair.

"I would not trade the experience of Homecoming 2012 for anything. The theme and music was awesome and I went with the perfect girl. Coming together as a school made my senior Homecoming the most memorable one of all."

-Charlie Shinkse ('13)

JV Volleyball

Row 1: L. Ledesma, M. Kent, H. Gomola, W. Westrick, Coach Kilbourn
Row 2: K. Shonk, K. Finnegan, A. Liverance, K. Baumgart
Row 3: C. Schweiger, S. Longuski, C. Packan

Score Card

School	SC	Opp.
Mott	1	1
GPS	0	1
MC	3	0
Marysville	0	1
Port Huron	0	1
Roseville	1	1
LaKeshore	0	2
Cousino	0	2
LCN	0	2

Freshman Volleyball

Row 1: K. McLeod, M. Slis, B. Mahn, A. Zimmer, Coach Wilson
Row 2: M. Mueller, S. Boyte, M. Brosky, A. Nolfo
Row 3: M. Buckley, C. Packan, K. Kaczperski

Scorecard

School	SC	Opp.
Mott	1	0
GPS	1	0
MC	3	0
Roseville	2	0
LaKeshore	2	0
Cousino	1	1
LCN	1	1

Varsity Volleyball

Cross Country

Boys' Cross Country

All-League, All- Area, All-State

Row 1: J. Haddon, J. Johnson, A. Doss, K. O'Mara, T. Stone, Coach Sygit
Row 2: C. Ingles, M. Burr, G. Breuhan, L. Breuhan
Row 3: H. Packan, B. Dembinski, D. Donakowski

Score Card

School	SC	Opp.
Roseville	1	0
Lakeshore	2	0
Marine City	1	0
Cousino	1	0
Swan Valley	3	2
L.C. North	1	0
Roseville	1	0
Lakeshore	1	0
Marine City	1	0
Cousino	1	0
L.C. North	0	1
Richmond	1	0
Marine City	1	0
Marysvile	0	1

Top Left to Right-
Row 1: Coach Davidson, M. McCollum, M. Boes, A. Gizowski, R. Boucher, A. Mule, J. Unger
Row 2: W. Child, M. Hill, M. Lamontagne, H. Boes, C. Alberty, R. Parslow, A. Kromroy, D. Williamson, N. Leonard
Row 3: T. Holowaty, M. Broskey, C. Smith. B. Shafer, D. Hazel, P. Schneider, A. Snider

Score Card

Capac Invite	1st
Marine City Invite	1st
Carman-Ainsworth	1st
Algonac Classic	1st
Jamboree #1	1st
Holly Invite	1st
Anchor Bay Invite	1st
Jamboree #2	1st
Harbor Beach Invite	1st
Marysville Invite	1st
Portage Invite	1st
MAC Division Championship	1st
Regional	1st - 6th in a Row
State Finals	1st - State Champs

Top Left to Right-
Row 1: Coach Davidson (Cross Country): 100 Career Invitational Victories, MAC White Coach of the Year, Times Herald Boy's Cross Country Coach of the Year, Coach Cook: 2013 Athletic Director, Coach Sygit (Volleyball): MAC Gold Coach of the Year, Coach Seaman (Swim): MAC Blue Coach of the Year
Row 2: B. Meldrum (Football): All-League, All-Area, All-State, G. Al-Gharabally (Soccer): All-League, A. Rood (Tennis): All-League, C. Pfaendtner (Football): All-League, B. Biewer (Football): All-League, All-Area, All-State, T. Lemke (Soccer) All-League, B. Meldrum (Football) All-League, All-Area
Row 3: B. Eisen (Soccer): All-League, All-Area, B. Miller (Football): All-League, D. Hazel (Cross Country): All-League, All-Area, B. Boyte (Football): All League, J. Ranshaw (Tennis): All-League, All-Area, A. Snider (Cross Country): All-Area
Row 4: T. Holowaty (Cross Country): All-League, All-Area, B. Shafer (Cross Country): All-League, All-Area, All-State, C. Smith (CrossCountry): All-League, All-Area, All-State, T. Westrick (Swim): All-League, L. Breuhan (Volleyball): All-League, B. Brosky (Cross Country): All-League, All-Area,
Row 5: N. Ball (Soccer): All-League, B. Dembinski (Volleyball): All-League, M. Burr (Volleyball): All-League, All-Area, All-State, A. Slis (Swim): All-League, M. Lamb (Swim): All-League, All-Area, All-State, H. Katakis (Swim): All-League, A. Smith (Swim): All-League, L. Szuminski (Swim): All-League, All-Area, All-State, G. Shinske (Swim): All-League, All-Area
Row 6: J. Ranshaw (Tennis): All-League, All- Area, K. Kennedy, (Swim): All-Leagure, N. Leonard (Cross Country): Team State Champion

JV Football

Row 1: Coach Kaiser, T. Fickett, E. Eberhard, A. Flotzke, A. Tobey, A. Buffa, Coach Bacon.
Row 2: B. Pavlov, R. Johnson, H. McFarlane, S. Drummond, L. Ochadleus, T. Armstrong.Row 3: T. Kniceley, J. Ambrose, G. Roberts, N. Loznak, C. Spencer

Score Card

School	SC	Opp
Warren Fitz.	60	0
LaKeview	41	6
Sterling Hts.	47	7
D. C.C.	6	6
W. W. Tower	20	0
Marysville	28	16
Lake Shore	60	3
Marine City	36	26
G.P. North	41	6

Freshman Football

Row 1: Coach White, J. Inwood, K. Ritter, J. Staiger, D. Rutledge, D. Zolinski, D. Fleury, J. Markel.
Row 2: K. Huffman, H. Grippe, C. Miller, B. Snyder, R. Gleason, N. Frey Row 3: B. Marino, J. Davenport, C. Simons, C. Parslow, L. Mead

Score Card

School	SC	Opp
Yale	18	12
LaKeview	28	06
Mt. Clemens	38	18
Marine City	48	06
Marysville	12	00
LaKeview	26	08
Marine City	45	00
G.P. South	23	18

Varsity Football

Varsity Cheer

Left to Right-
Row 1: Coach Nesbitt, D. Osiwala, A. Black, C. Fraley, L. Caister, M. Boulier, A. Clees
Row 2: M. Kammer, S. Shurkey, M. Cichocki, E. Dillon, M. Meinke, A. Tackaberry
Row 3: G. Nocifora, C. Distlerath, N. Holowaty, M. Meyers, V. Corriveau

Varsity Swim

Saints

Left to Right-
Row 1: Coach Kaiser, Coach Bacon, Coach Kraatz, Coach White, W. Kutsche, S. Meyers, Coach Nesbitt, Coach Miller, Coach "Pops," Coach DeDeckere, Coach Zerkel
Row 2: J. Royce, K. McPhee, Z. Brinker, C. Ecarius, C. Pfaendtner, J. Dillon, C. Scallen, B. Biewer, C. Fleming, M. Hilton, G. Royce
Row 3: J. Ochadleus, T. Liebetreu, B. Miller, C. Morton, B. Powell, J. Mead, M. Hurttgam, K. Dombek, B. Johnston, J. Hartwig, T. Arant
Row 4: S. Foley, A, Garcia, N. Young, M. Bacon, B. Boyte, R. Beier, C. Mahaffy, R. Sundelius, A. Fouchey, C. Meyers
Row 5: B. Edwards, A. Hall, N. Longuski, E. Schweihofer, T. Gunderson, J. Likins, A. Nocifora, B. Meldrum, Bo Meldrum

Score Card

School	SC	Opp.
Warren Fitzgerald	43	0
Lakeview	46	0
Sterling Heights	35	0
New Haven	66	7
Warren Woods Tower	42	6
Marysville	39	12
Lakeshore	44	7
Marine City	34	35
Grosse Pointe North	29	7
Detroit Central	32	26
Detroit East English	7	63

Left to Right-
Row 1: Coach M. Frante, A. Clees, A. Jacques, S. Joiken, E. Stone, A. Shaune, Coach Verbecke
Row 2: A. O'Connell, M. Vanbustirk, B. Gonzales, C. Ireland, D. Huffmaster
Row 3: M. Mireau, S. Jozwiak, J. Gillis, S. Brew

64 Pom-Poms
32 Girls
30 Cheers
12 Games
12 Team Dinners
10 Bases
5 Backs
5 Flyers
3 months of practice
2 Coaches
Countless Memories

Left to Right-
Row 1: O. Barnes, A. Harwood, J. Wentrack, G. Shinske, M. Thomas, M. Relf, K. Boni, Coach Seamen
Row 2: A. Slis, I. Azar, T. Westrick, A. Smith, K. Kennedy, M. Lamb, L. Szuminski
Row 3: L. Mehlburg, H. Katakis, M. Distelrath, B. Markel, A. Quail, K. Beauchamp, G. Pelcher

Score Card

School	SC	Opp.
South Lake	126	44
Regina	119.5	59.5
L'anse Creuse North	98.5	84.5
Utica	92	93
W. W. Tower	1st	
Lakeview	104	72
ForSports	2nd	
Marine City	123	57
Anchor Bay	98.5	81.5
Port Huron	113	70
Stevenson	106	70
Warren Mott	126	50
MAC	1st	

JV Tennis

Row 1 Coach Clutz, Michael Reed (:14), Justin Kramp(:14), Cody Werling (:14), Hayden Robbins (:13), Coach Johnson Row 2. . Ryan Maben (:16), Brenden Hurttgam (:16), Ryan Gee (:15), Bradley Milton (:13), Paul Sadocha (:14), Michel Sabbagh (:14) Row 3. Garrett Vigneron (:16), Shaun McCormick (:16), Mathew Tetreau (:16), Santino Lawrence(:16), Jacob Bunting (:14)

Score Card

School	SC	Opp
Eisenhower	7	1
Anchor Bay	7	1
Ligget	5	2
Stevenson	7	1
Romeo	5	3
Armada	5	3
L. C. North	7	1
Anchor Bay	6	2
Armada	5	3
G. P North	7	1
Richmond	6	2
Romeo	8	0
Almont	53	3

Varsity Tennis

JV Soccer

Row 1: I. Schweihofer, A. Lawrence, A. Smith, N. Boulier, P. Jansen
Row 2: B. Gee, D. Bondy, W. Schweihofer, S. Coughlin, S. Tracy
Row 3: L. Boulier, N. Donaldson, G. Schweihofer, N. Roberts

Score Card

School	SC	Opp
P.H. Northern	0	3
Port Huron	2	1
Marysville High Tower	3	1
W. W. Tower	2	6
Imlay City	2	3
Fitzgerald High School	5	0
Center Line	2	0
Roseville	0	1
Clawson H.S.	3	2
Port Huron	2	3
Marysiville	3	1
W. W. Tower	4	1

Varsity Soccer

Girls' Cross Country

Top Left to right-
Row 1: Coach Clutts, A. Rood, J. Verbeke, K. Herbert,
Row 2: J. Tracy, P. Schneider, J. Ranshaw, B. Dombrowski, B. Lawrence, J. Ranshaw
Row 3: J. Holowaty, T. Sullivan, C. Winckler, J. Joachim, S. Hadwin

Score Card

School	SC	Opp
Blue Water Invite	1st	
St. Clair Invite	2nd	
Romeo Invite	6th	
Anchor Bay	5	3
University Liggett	1	7
Stevenson	4	4
Romeo	1	7
P.H. Northern	2	6
L.C. North	3	5
L'anse Creuse	8	0
Romeo Invite	4th	
Utica Ford	5	3
Dakota	7	1
Almont	2	6
Cros-Lex	7	1
MACRegionals	2nd	
States	2nd	
	10th	

Top Left to Right-
Row 1: Coach Kern, M. Matthews, J. Schweiger, G. Al-Gharabally, D. Bergeron, B. Downey, N. Denny, Coach Denny
Row 2: B. Higgins, S. Bradley, C. McCollum, M. Denny, T. McGinnis, A. Ramcheck, N. Ball
Row 3: R. Schroeder, L. Bascikin, B. Eisen, T. Lemke, P. Sadocha

Score Card

School	SC	Opp.
P.H. Northern	0	6
East Detroit	1	3
Port Huron	1	0
Algonac	1	1
Marysville	0	1
W.W. Tower	1	0
Marine City	0	1
Warren Fitz.	1	1
Center Line	1	0
Roseville	0	2
Clawson	0	4
Port Huron	1	0
W.W. Tower	0	1
Center Line	0	2
Armada	1	3
Roseville	1	2
Clawson	1	2
Marysville	1	2
W.W. Tower	4	1
Lakeshore	0	6
Marysville	1	1

Top Left to Right-
Row 1: Coach Fouchey, M. Frey, J. Kilsz, L. Broskey, M. Fromm
Row 2: E. Fitzmaurice, K. Chitwood, S. Marcath, L. Fountain
Row 3: I. Boes, N. Conigliaro, D. Ambrose

Score Card

Capac Invite	1st
Carman-Ainsworth	1st
Algonac Invite	Not Available
Jamboree #1	Not Available
Holly Invite	Not Available
Portage Invite	Not Available
Jamboree #2	Not Available
League	Not Available
Regional	Not Available
Marysville Invite	Not Available

Congratulations

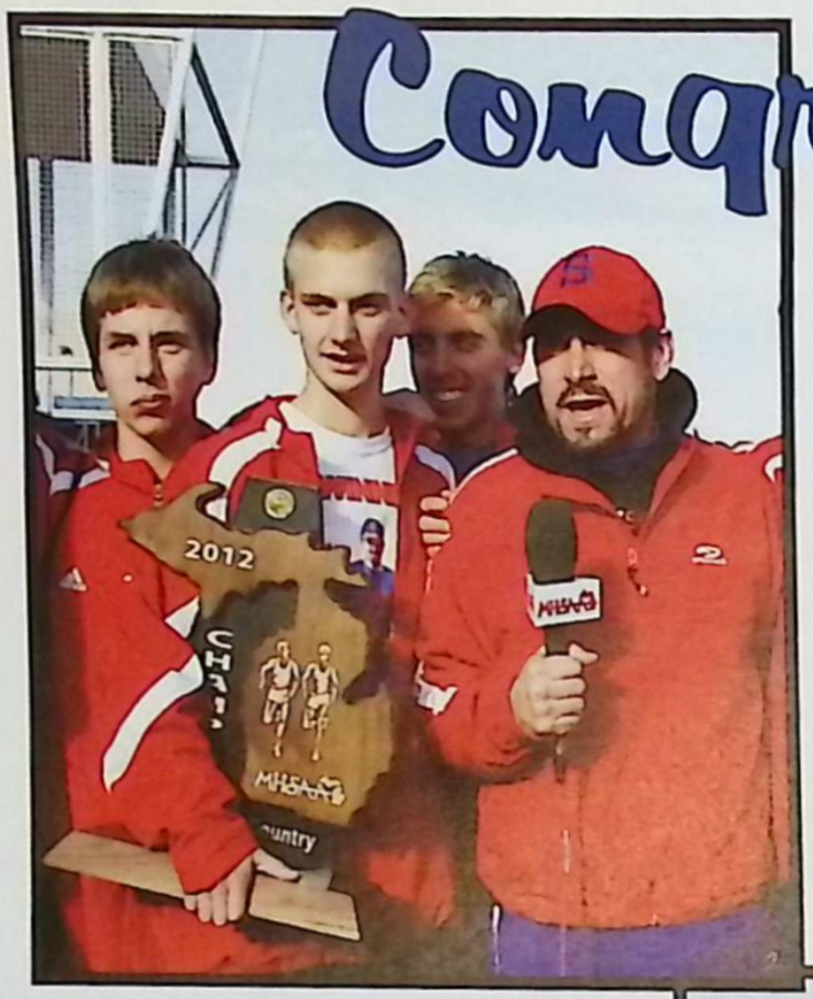

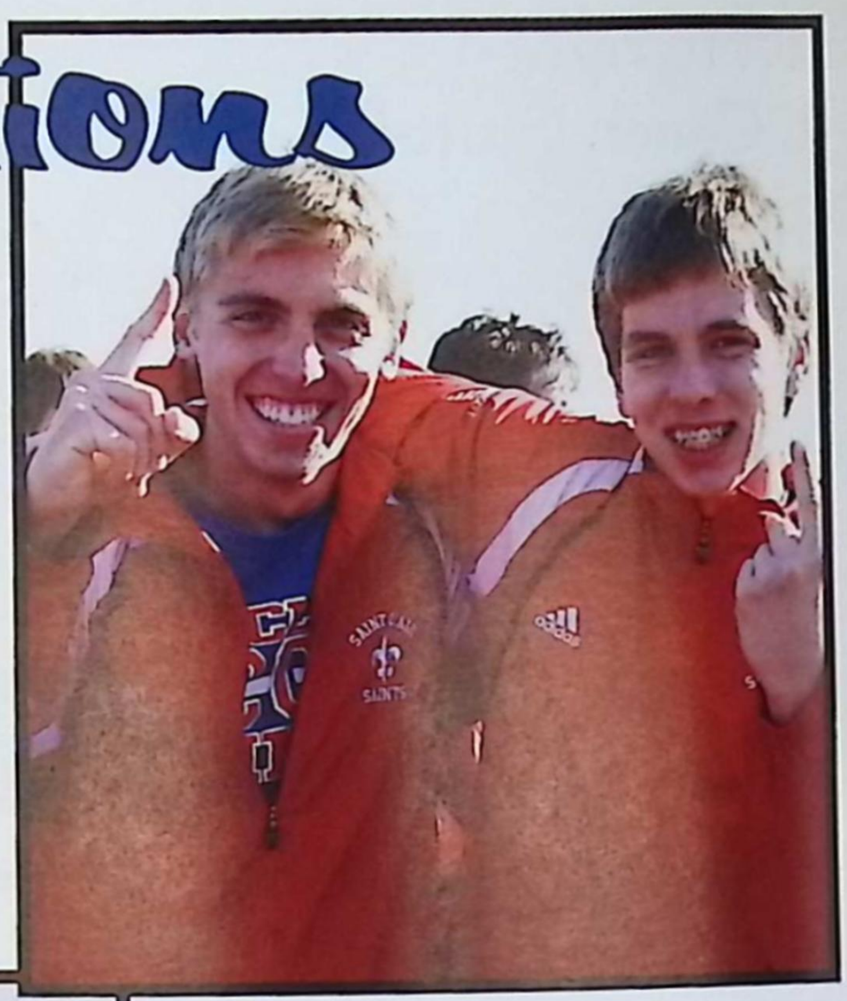

ZACHERY KENREICH
CAMERON SLEEPER
NATHAN VANDERROEST

ST. CLAIR
BUDDY BROSKY
DAKOTA HAZEL
TREVOR HOLOWATY
NATHAN LEONARD
BRENNNAN SHAFER
CODY SMITH
ANDREW SNIDER

ST. JOHNS
CODEY COOK
JARROD EATON
TYLER HOWARD

Boys' Cross Country!

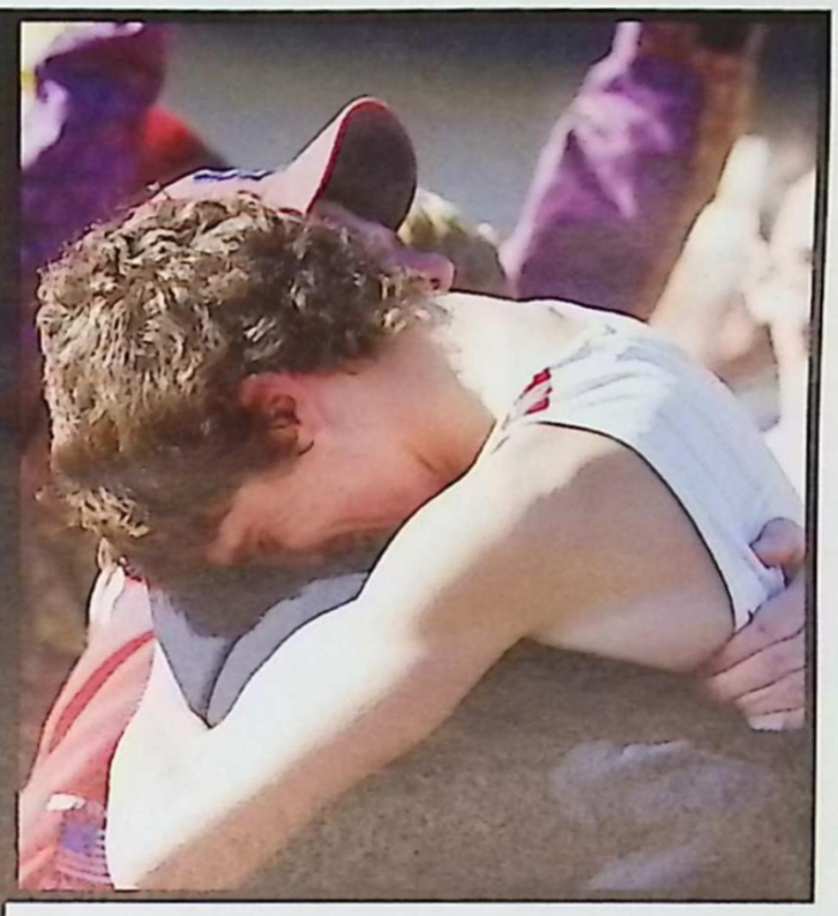

Division 2 State Champs!

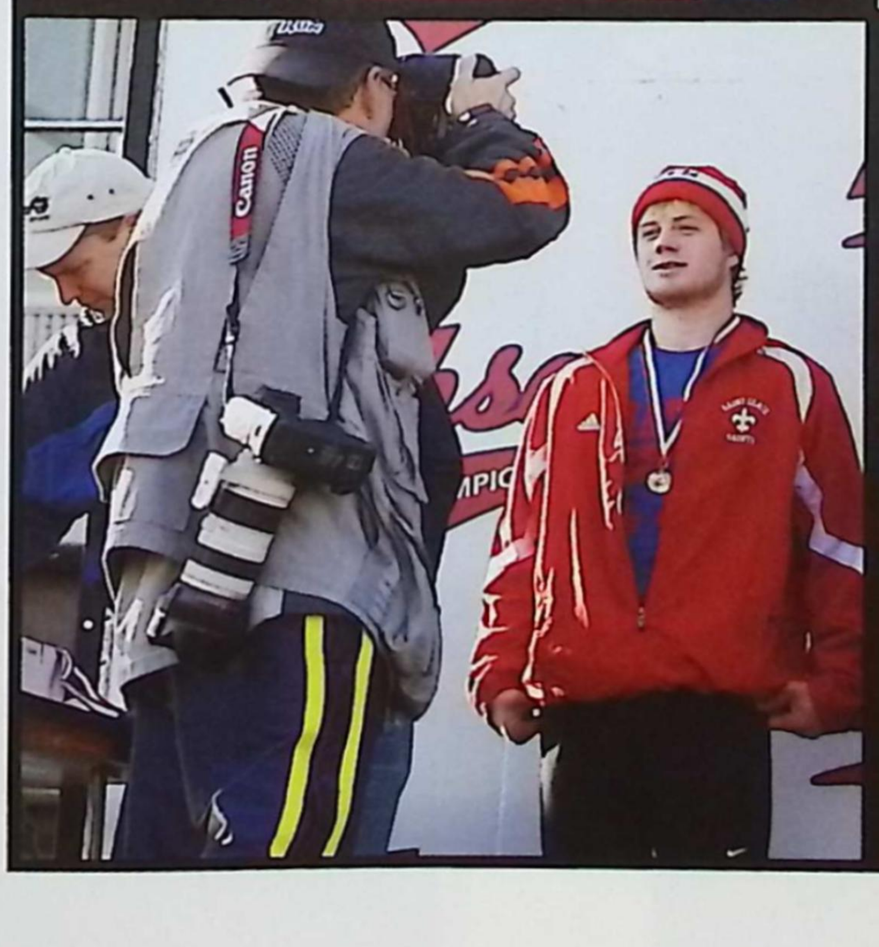

The Class of

Coming in to St. Clair High School, the class of 2015 started out a little slow, but their second attempt proved that they were not to be overlooked. The fresh start of a new year brought a new energy and enthusiasm to this class. Through red and blue days, spirit assemblies, charity drives, and extracurricular activities, sophomores stepped it up a notch and gave the juniors a run for their money.

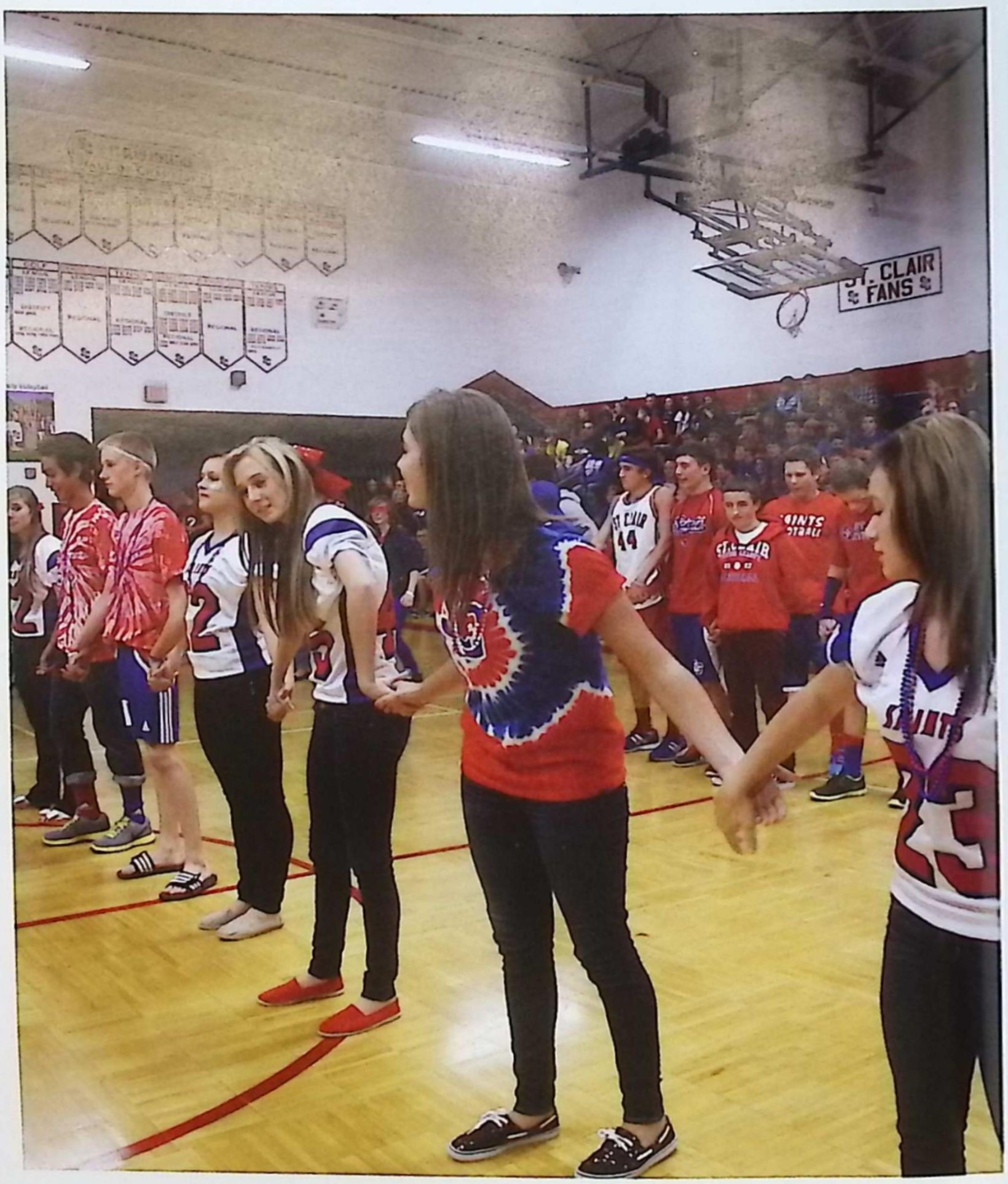

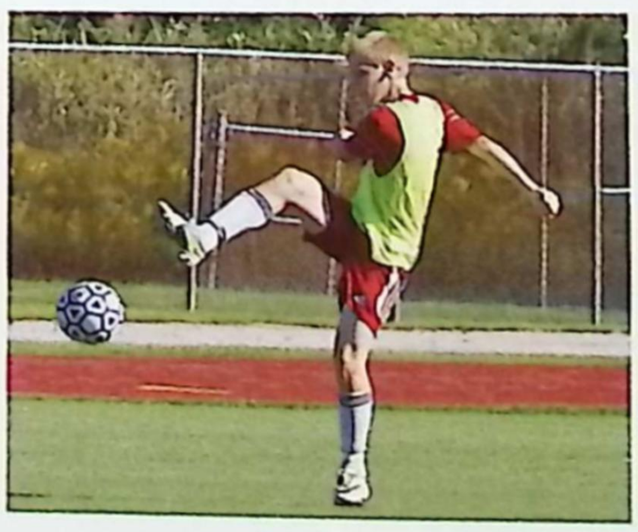

2015

Sophomore SWAG

Although “sophomores” is often thought of as a singular object, they are a unified group that has learned to work together for the success of one common goal. Their SWAG and sweet spirit has created a group bound to end up on top, some way, some how.

SoPhOmOrEs

Madelaine Aguilo | James Allen | Jared Ambrose | Daniel Andres | Nicholas Aquino | Michael Arft

Todd Armstrong | Justin Bacon | Nicholas Ball | Bethanny Ballor | David Bergeron | Abby Black

Amelia Black | Laura Bluhm | Darren Bondy | Myles Boyd | Scott Bradley | Brendon Bremerkamp

Scott Brickner | Angelica Briggs | Jessica Brown | Anthony Buffa | Hailey Buslepp | Jesse Cadreau

Leah Caira | Beatrice Carlsen | Carlie Carter | Elliot Cassler | Anton Cataldo | Taylor Christoffersen

Class of 2075

McKenna Cichocki

McKenna Ciner

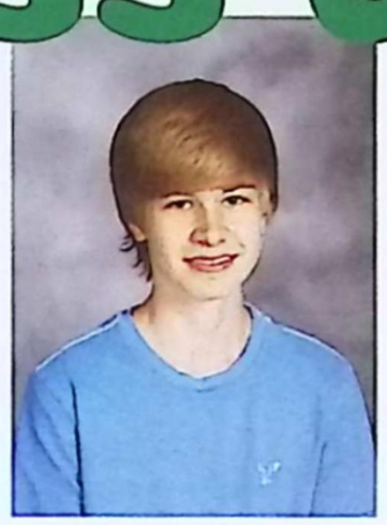
Daniel Cipa

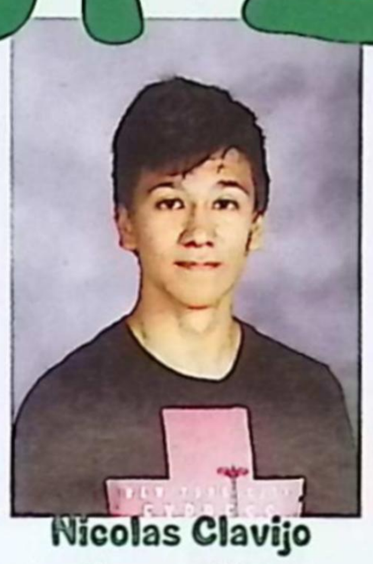
Nicolas Clavijo Carvajalino

Ashlee Clees

Jacobe Cook

Jordan Cooper

Alijaz Coralic

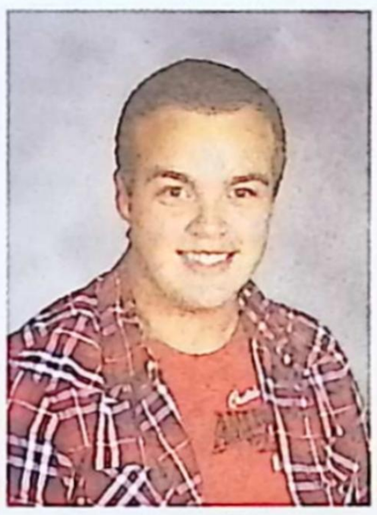
Sean Coughlin

Claire Cunningham

Rorie Dale

Victoria Dasharion

Nicholas Derkatz

Jacob DeYonker

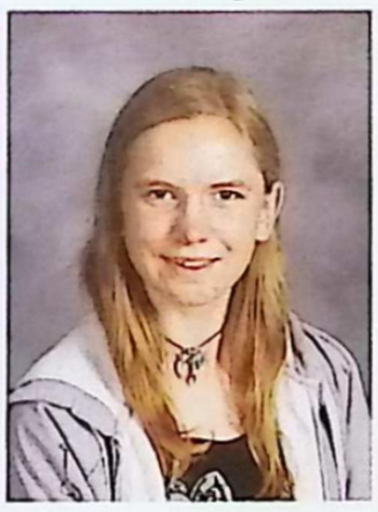
Robyn Diller

Elizabeth Dillon

Courtney Distelrath

Nathan Donaldson

Brittany Drummond

Scott Drummond

Austin Dubay

Madeline Easterling

Ean Eberhard

Nathan Edwards

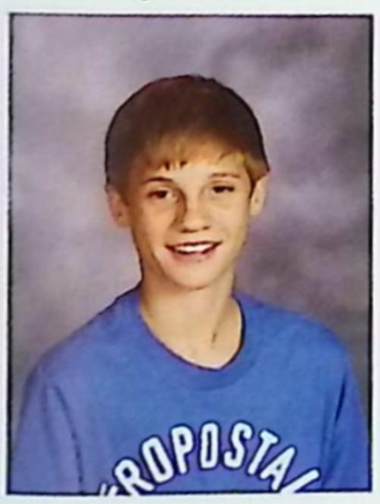
John Estapa

Kaitlyn Finnegan

Ellen Fitzmaurice

Lindsey Fountain

Joseph Fraley

Amanda French

Class of 2075

Lucas Furton

Marie Christine Garand

Adrien Garcia

Ryan Gee

Elizabeth Gladfelter

Tristan Gnesda

Hannah Gomola

Dillon Gottschalk

Miranda Greig

Peter Gross

Anthony Haamen

Jaclin Hanekow

ChengYeng Hang

Cassandra Harms

Louanne Hill

Elisha Horowitz

Sarah Huffman

Avary Humes

Andrew Inwood

Danielle Jandura

Ashlee Johnson

Cassidy Johnson

Rico Johnson

Sonnsearray Johnson

Katie Just

Chase Kammer

Mackenzie Kent

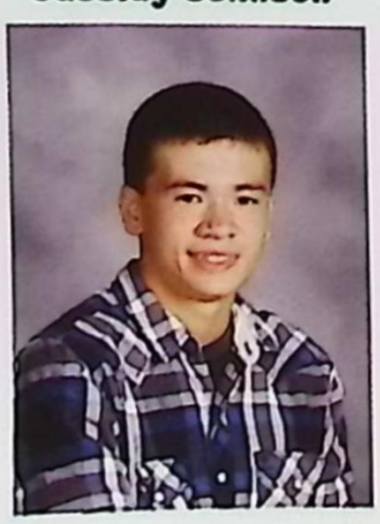

Matthew Kerrigan

Maddison Kerszykowski

Erin King

Sophomores

Emily Kivel

Ashley Kliemann

Tyler Kniceley

Autumn Knoth

Kristin Kolakovich

Brandy Kontowsky

Alexis Kue

Raymond LaDuke

Clarke Lamb

Simone LaMontagne

John Lanzi

Vincent Laporte

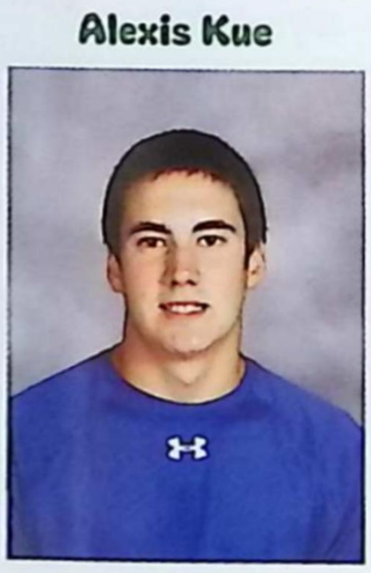

Aaron Lawrence

Sean Lawrence

Bradley Lawson

Lauren Ledesma

Victoria Lester

Allison Liverance

Nikolai Loznak

Corinne Madden

Daley Maedel

Joseph Martin

Morgan Martin

Claire Mattson

MacKenzi Mazzola

Timothy McClaren

Christopher McCollum

Brandon McCroskey

Austin McDowell

Hunter McFarlane

Sophomores

Tucker McGinnis

Cheyenne McKnight

Miranda Meinke

Antonio Mercier

Keely Meyers

Daniel Miller

Madeleine Mireau

Mitchell Moore

Paige Moore

Jared Nichols

Gabriella Nocifora

Ryan O'Brien

Lawrence Ochadleus

Elizabeth Olack

Jacob Orlando

Shelbi Osborne

Danielle Osiwala

Olivia Packan

Juan Padilla

Maria Pagano

Alexandra Painter

Kayla Pauli

Branden Pavlov

Skylynn Pelka

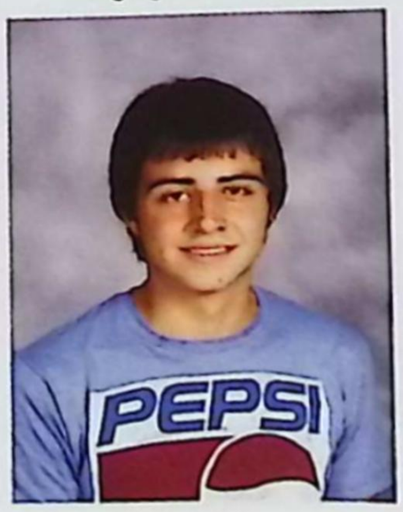

John Pew

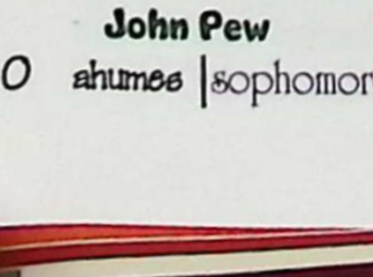

Trevor Pickett

Joshua Pipe

Kyle Pisarski

Rachel Plonka

Anthony Plotzke

Class of 2075

Emma Pytleski

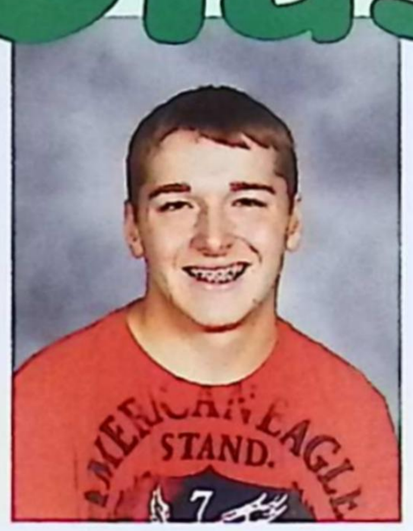

Jacob Queener

Austin Ramcheck

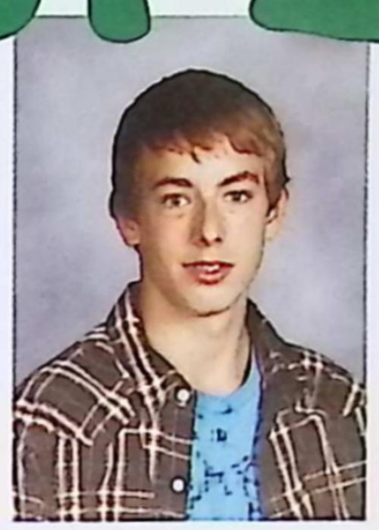

Ryan Randlett

Kurtis Rhein

Tara Riddell

Gerald Roberts

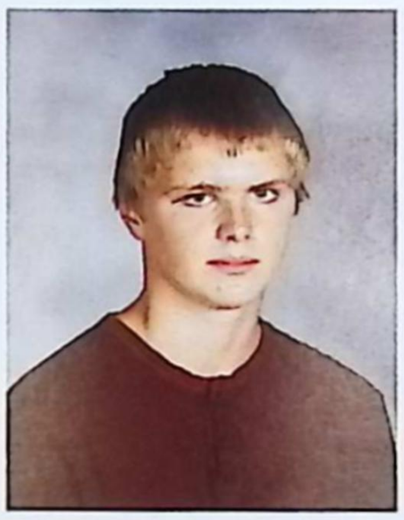

Nathan Roberts

Andrew Robertson

Hunter Rodecap

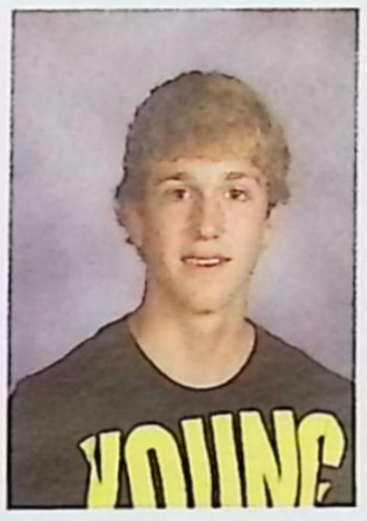

Jacob Romine

Erin Rourke

Brandon Schieman

Casey Schutt

Chelsea Schweiger

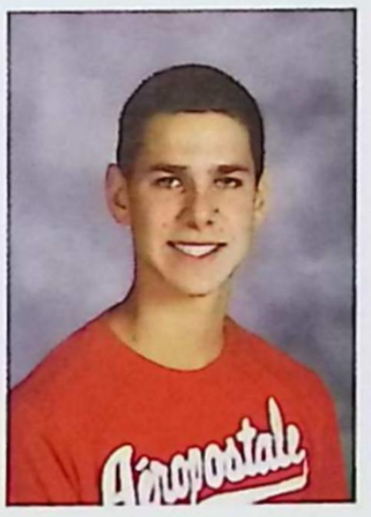

Aloysius Schweihofer

Graham Schweihofer

Megan Schweihofer

Peyton Shafer

Michelle Shaw

Sadie Shurkey

Kierra Simons

Amanda Singer

Luke Skinner

Aaron Smith

Ashley Smith

Jami Smith

Patricia Smith

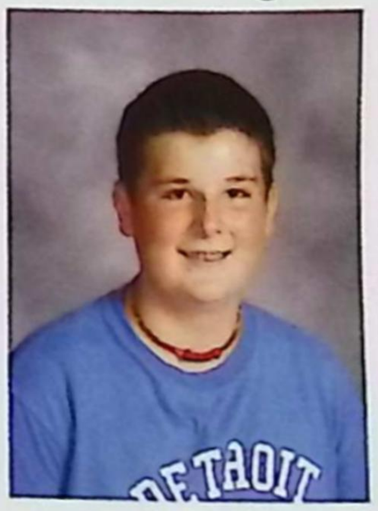

Nicholas Soave

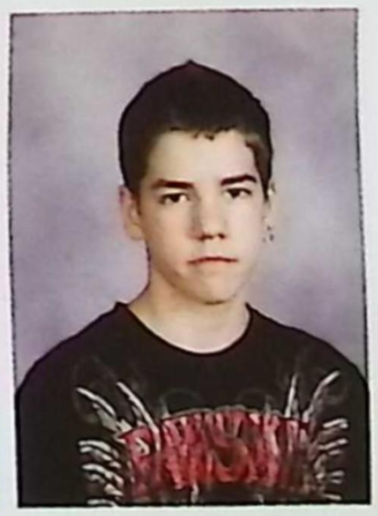

Jason Solgot

Class of 2075

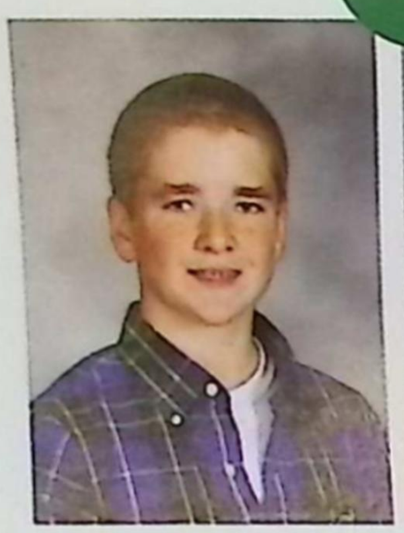

Connor Spencer

Dylan St Pierre

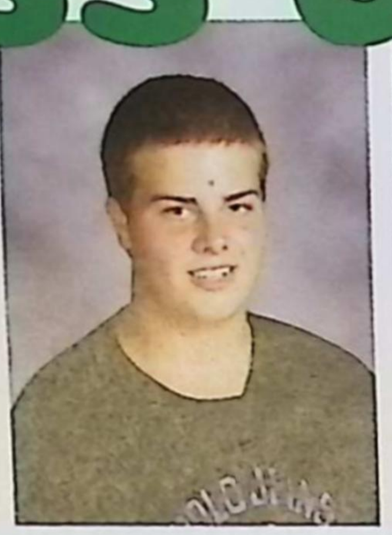

Jake Stablein

Hannah Stier

Luke Stirling

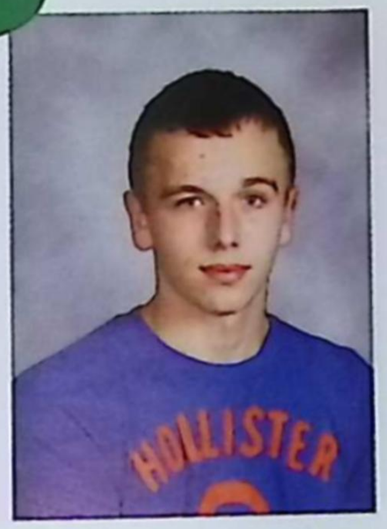

Wyatt Stren

Alison Tackaberry

Jordan Terry

Adam Tobey

Samuel Tracy

Angel Trombley

Jacob Tszinski

Aaron Vandenabeele

Kaitlyn VanHuysse

Michaela Venditti

Samuel Vezina

Adrianna Viviano

Sydney Walters

Lauren Washburn

Amanda Weiss

Kayla Wendt

Erica Werden

Mia Westrick

Taylor Westrick

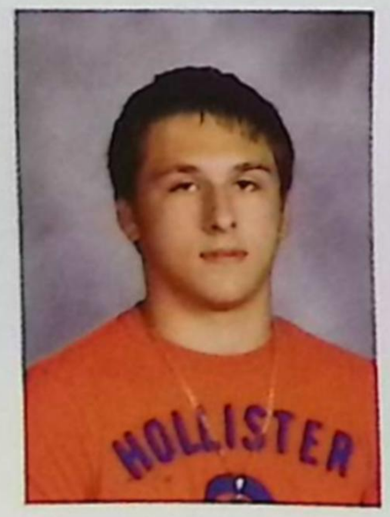

Dustin Wickings

Chad Wilkie

Ally Winkler

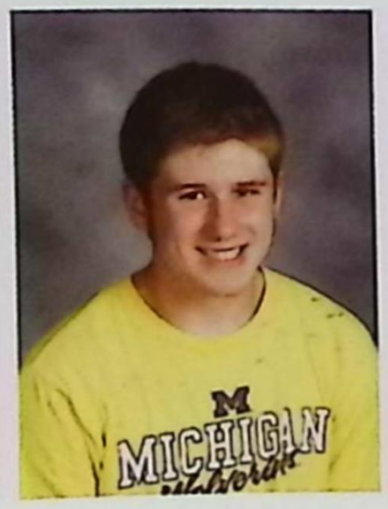

John Witherspoon

Ashley Wojciechowski

Tyler Wummel

Sophomores

Austin Wyllie

Tyler Zdrowski

Kalvin Zimmerman

15 Things to Do Before '15

1, 2, 3 Pull!

With muscles bulging, Miranda Greig, Rorie Dale ('15), and a few other sophomore classmates, pull with all of their might in an attempt to beat the seniors in the annual tug-of-war.

Lunchtime Laughs

After enjoying their delicious meal, Jake Romine and Andrew Robertson ('15) share some giggles in front of the camera.

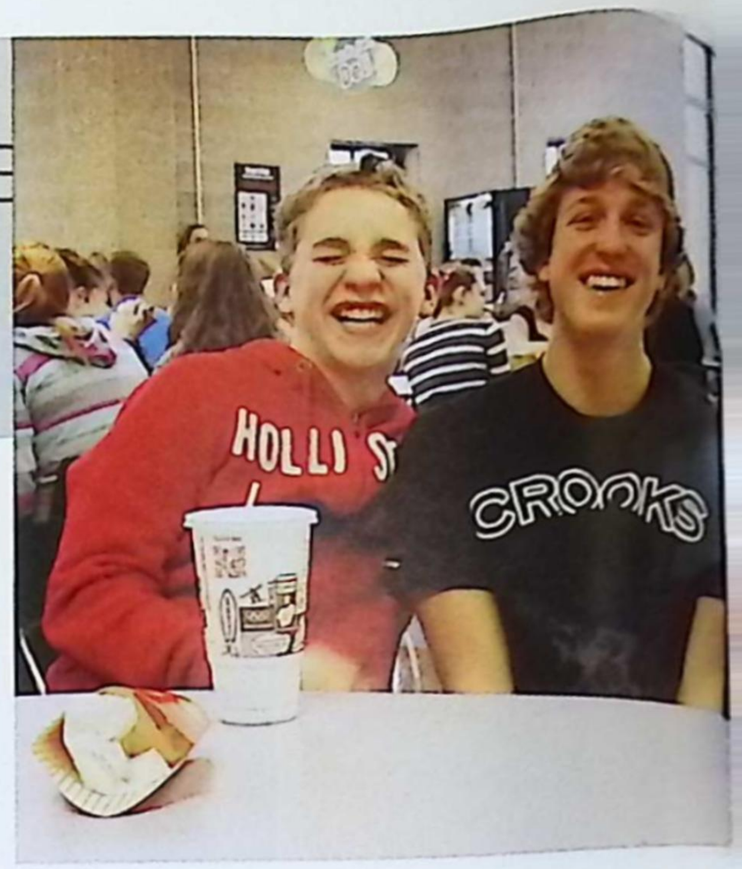

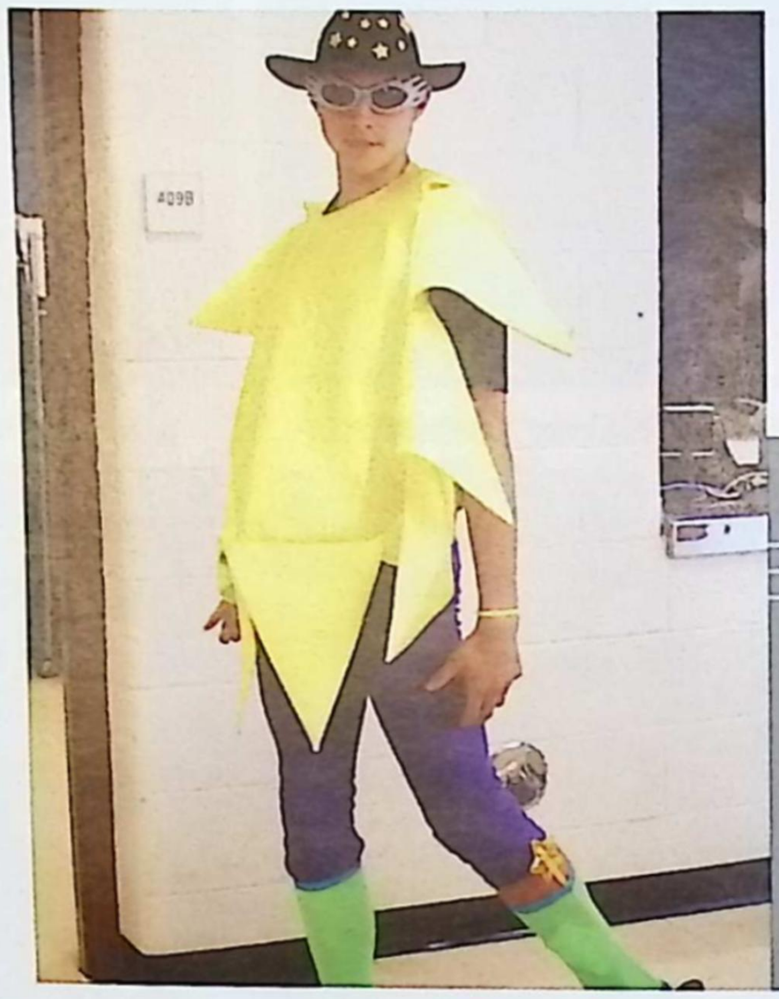

Here Comes the Sun

Bringing some light to the day, Anthony Plotzke ('15) goes all out from his neon socks to his star covered cowboy hat; he certainly has school spirit.

Alien Encounter

During the Homecoming spirit week, Adriana Viviano and Erin King ('15) show off their green shirts and homemade antennas.

Jumping for Joy

Celebrating a bright autumn day, Sonnsearray Johnson ('15) leaps into the sky, taking in the crisp air around her.

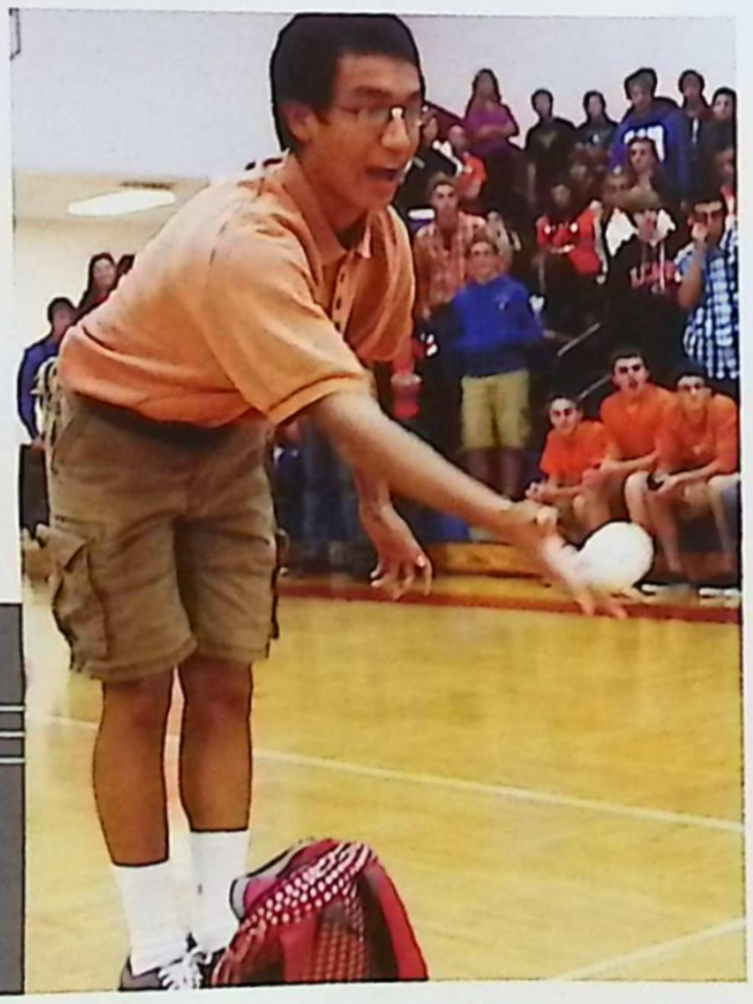

Nerd Olympics

With his smarty pants attire on, Nick Ball ('15) proves that not only are nerds good at math, but also sports.

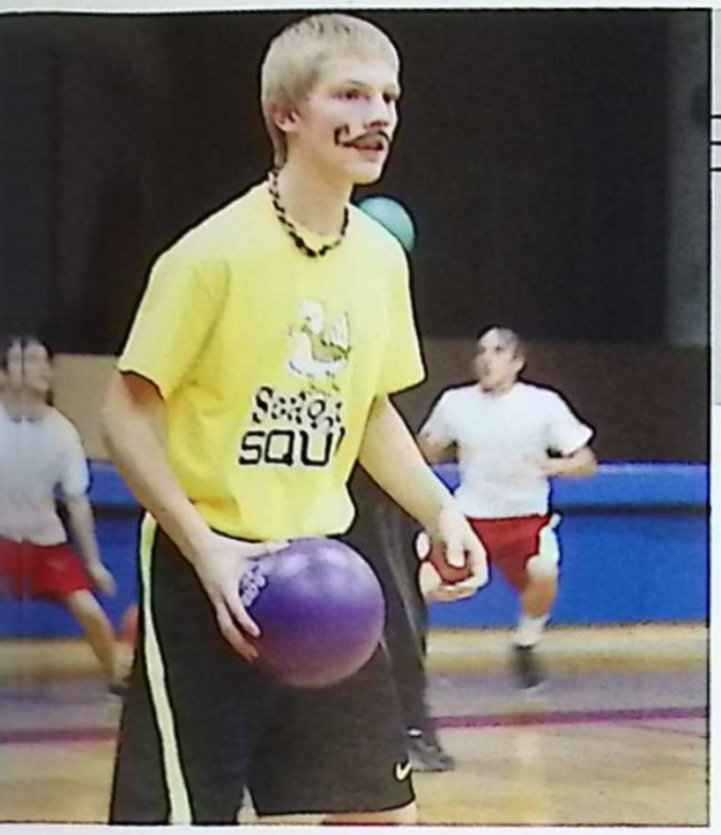

Game Ender

Preparing to chuck the dodge ball, Darren Bondy (`15) gets ready to toss his last challenger out of the game.

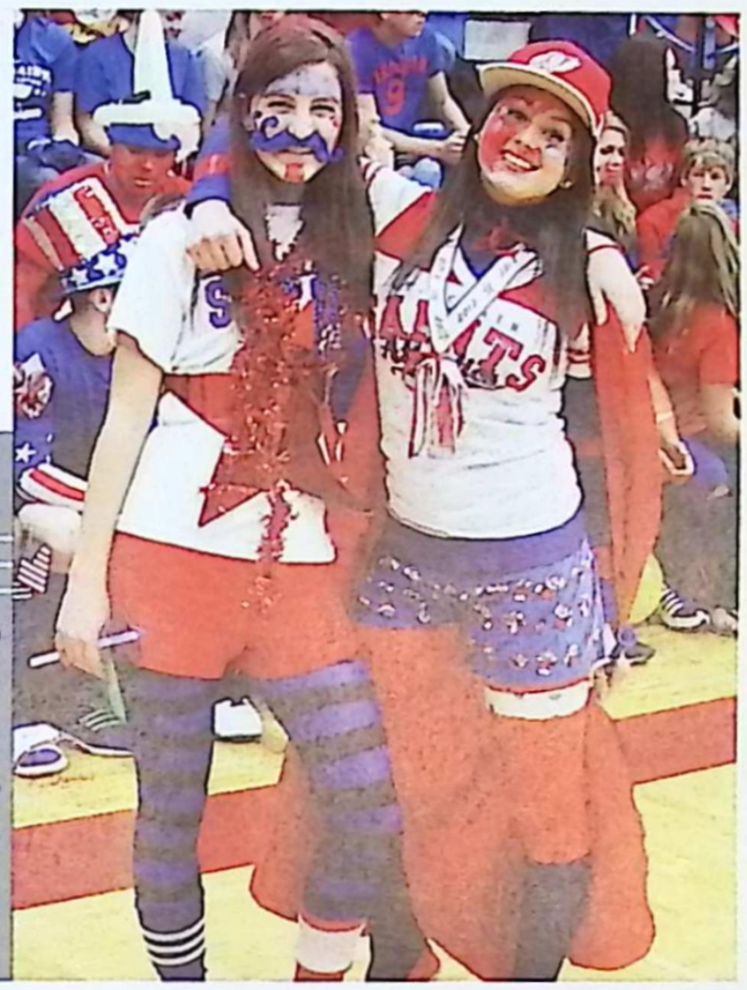

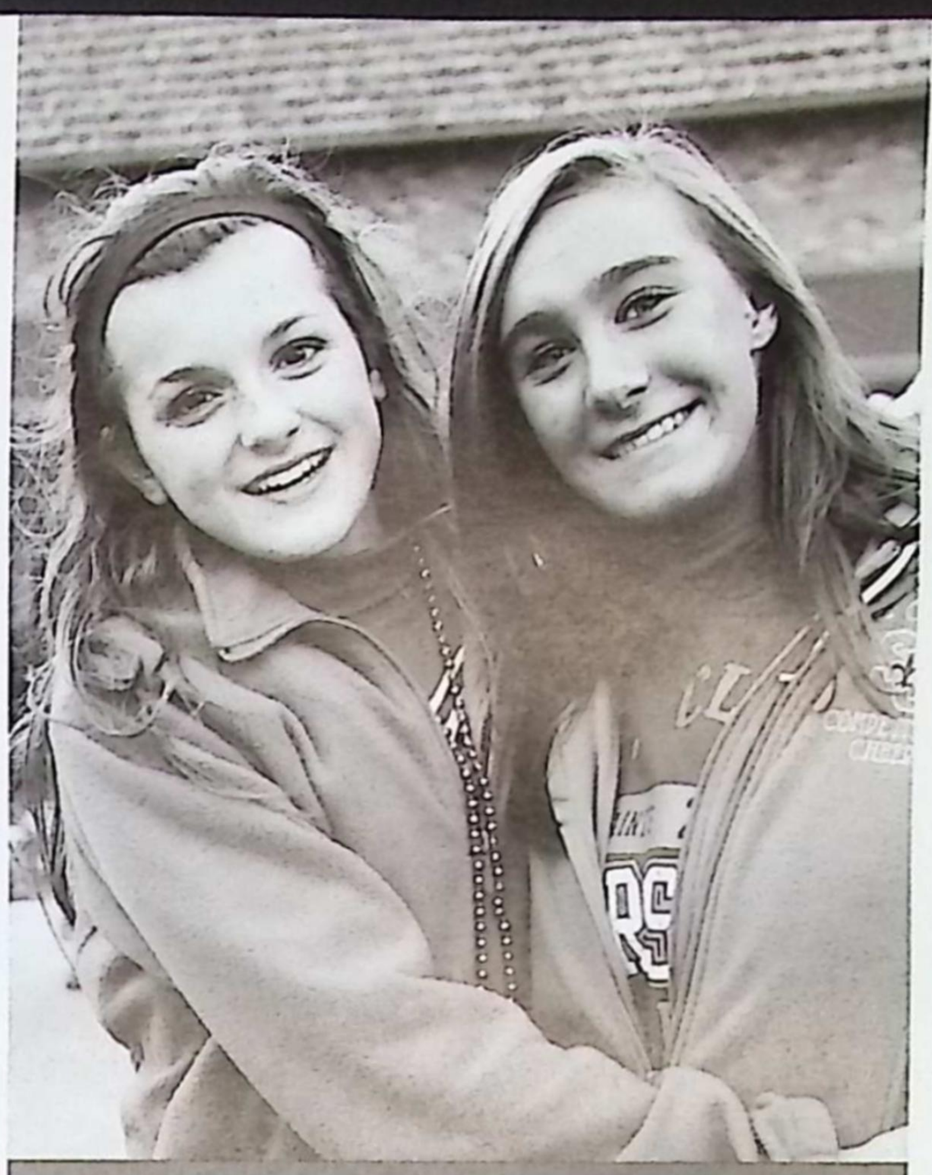

Friends Until the End

From childhood to high school, Courtney Distelrath and Ashlee Clees (`15) stick together until the end.

Pumped Up

From crazy socks to colorful clothes, Kierra Simons and Lauren Washburn (`15) show the sophomores how spirit challenges are won.

The Priceless Dance

The sophomores' Homecoming representatives, Laura Bluhm and Jake Stablein (`15), dance together at homecoming with bright smiles on their faces.

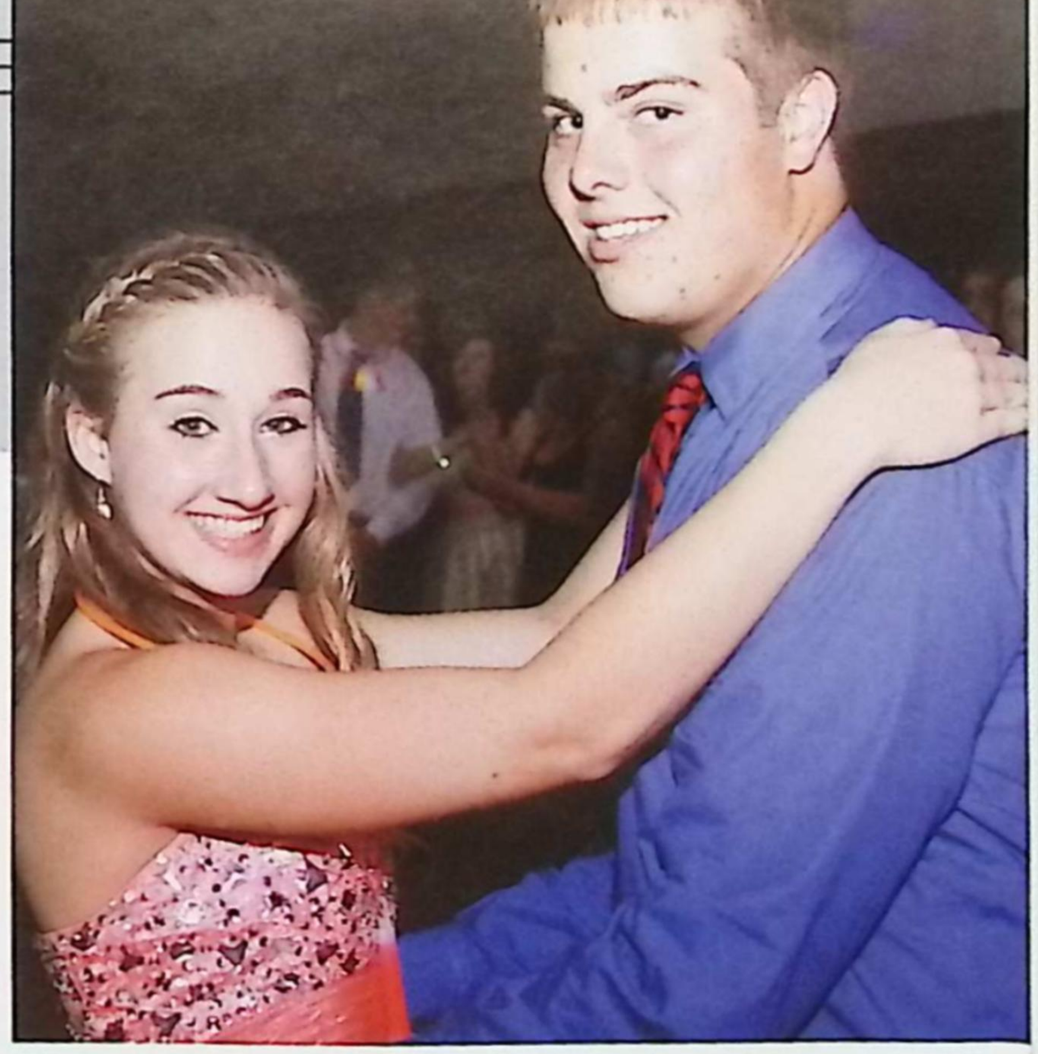

Game Day Prize

With the large amount of prizes she has to decide from, Hannah Stier (`15) carefully chooses what her favorite award is at the St. Mary's Carnival.

Strategy

Deciding what the best route to take to make sure she succeeds, Cassandra Comerio (`15) gets geared up for the sack race.

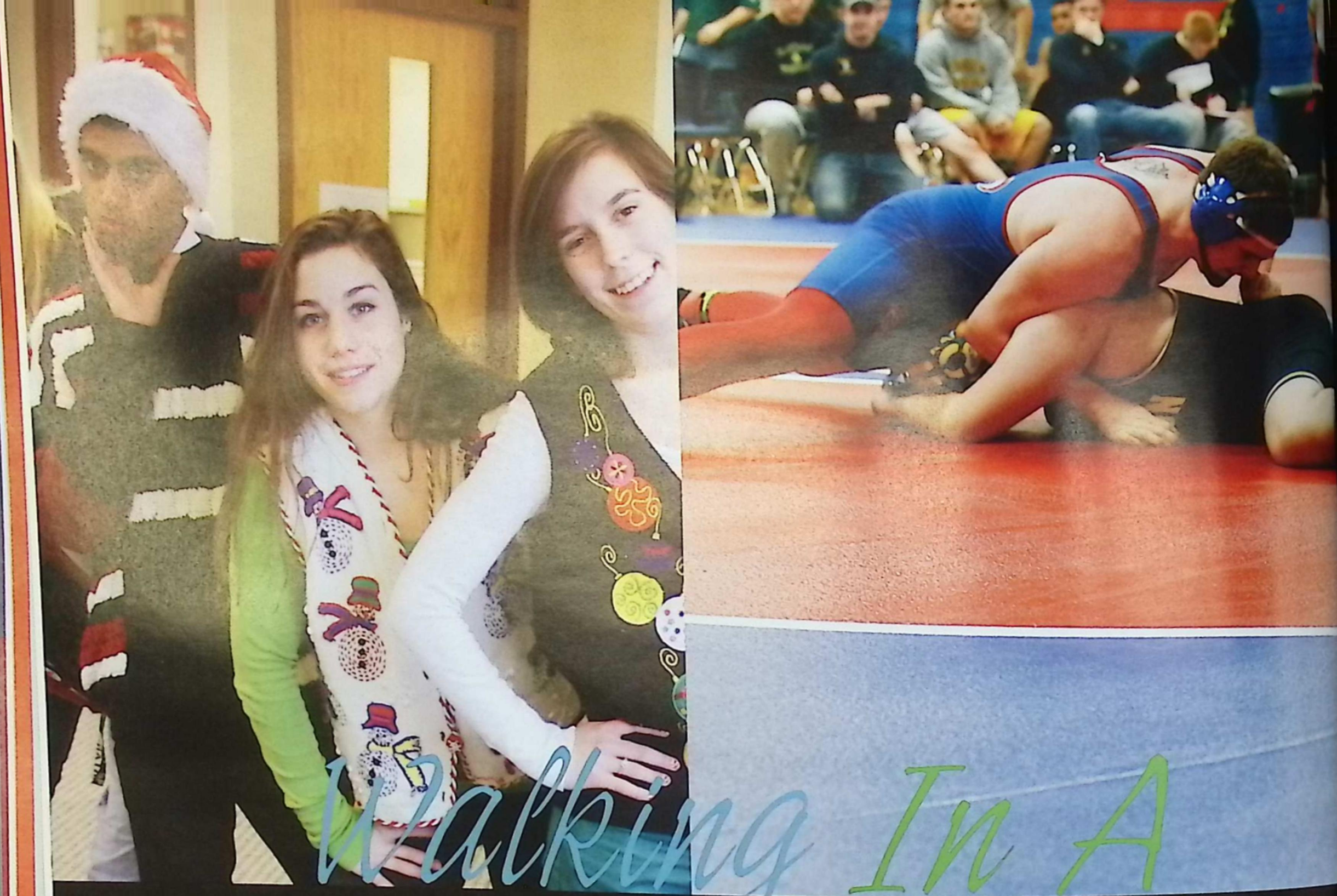

Walking In A

"While everything outside seems to be dead, winter is a time for friends, family, and internal growth. The bitter cold that keeps us tucked in doors creates a sense of warmth that binds us together."

Winter seems to creep upon us in the blink of an eye. Gone are the sounds of sweet summertime and the crunch of golden leaves, and in are the smells of hot chocolate and crackling fireplaces. As we run outside to build snowmen and sled during the first snowfall, we can't help but to be grateful for the fun that winter brings us. From sledding on glorious snow-days to ice skating over Mid-Winter Break, chilly festivities bring us all together to create memories that will last us a lifetime.

Winter Wonderland

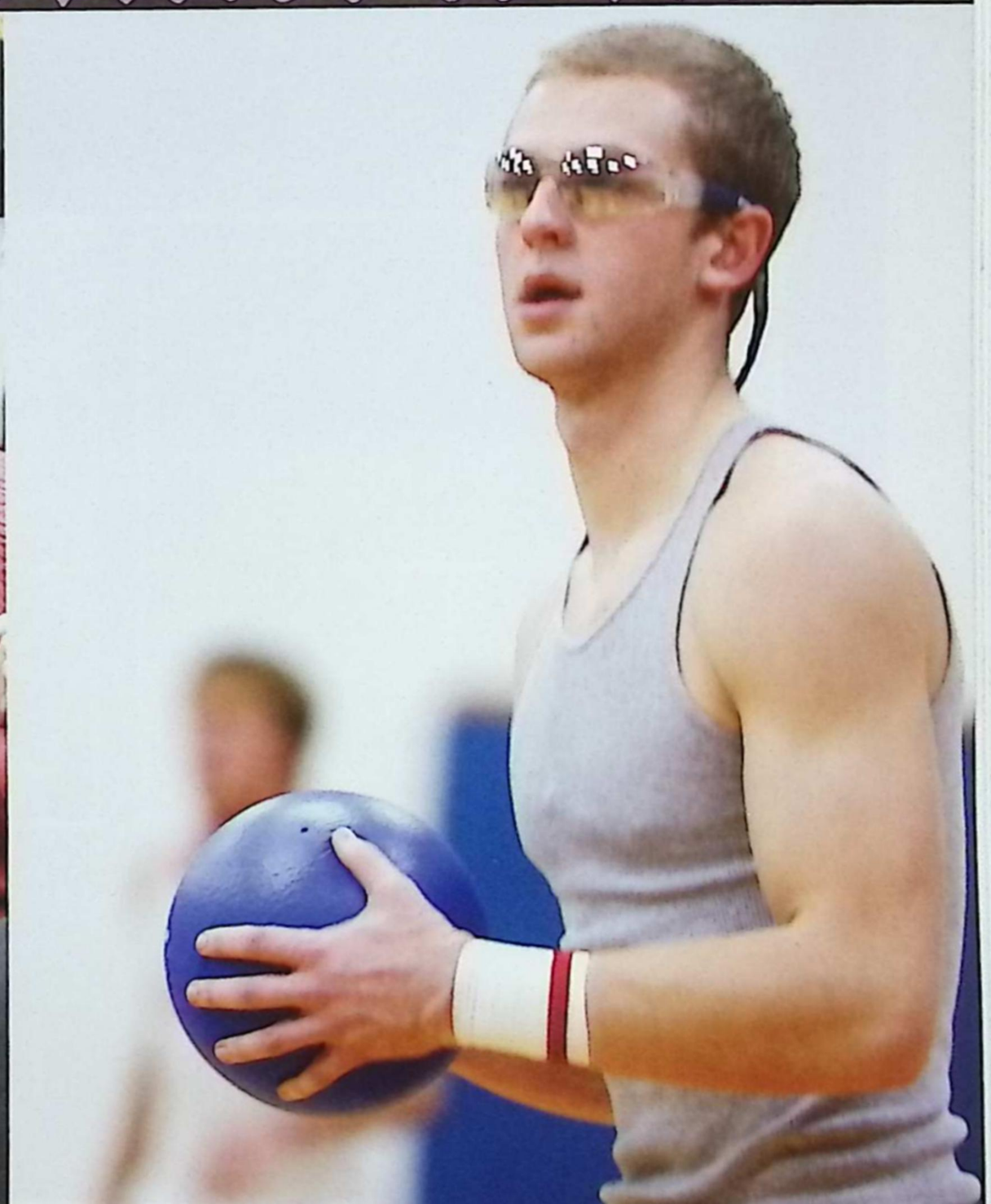

Winter Wonderland

"A snowball in the face is surely the perfect beginning to a lasting friendship."
-Markus Zusak

Marshmallows For Everyone!
With fingers wrapped around a cozy cup Rachel Fisher, Laura Belanger, Kenny Herbert, and Jessica Schweihofer ('13) try to warm up after an intense round of sledding at the East China hill.

Baby it's Cold Outside
There's nothing cozier than a good pair of footy pajamas! Logan Boulier ('16) puts an extreme effort into helping the "baby freshman" gain some class points by wearing his favorite pj's.

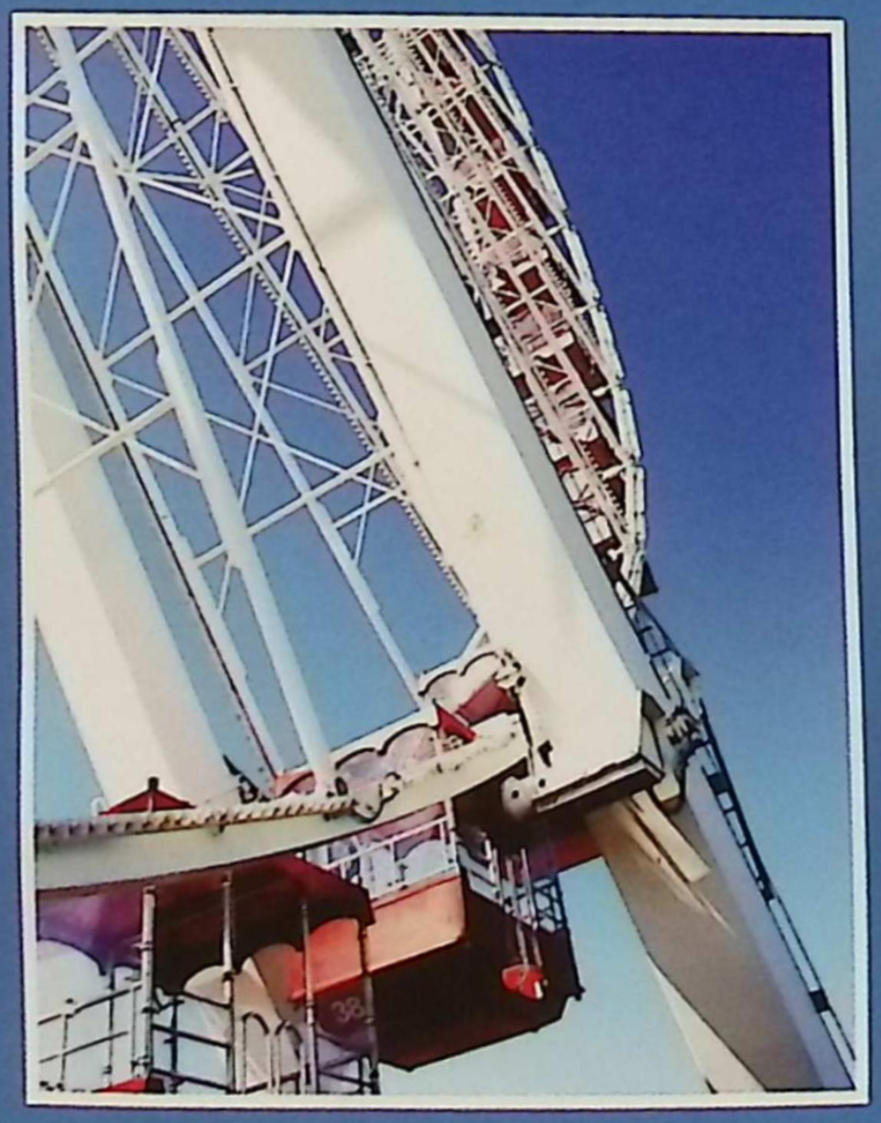

Winter Duck
It seems as if the cold has scrunched Hope Katakis' ('13) classy duck face, but hey, she's still having a blast sledding down the icy slopes of the East China hill.

I Wear Your Grandad's Clothes
Looking incredible in their ugly sweaters; Erich Eberhard ('13), Ginny Fiellhauer ('13), and Chris Martus ('13) look like they just stepped out of Macklemore and Christmas themed thrift shops.

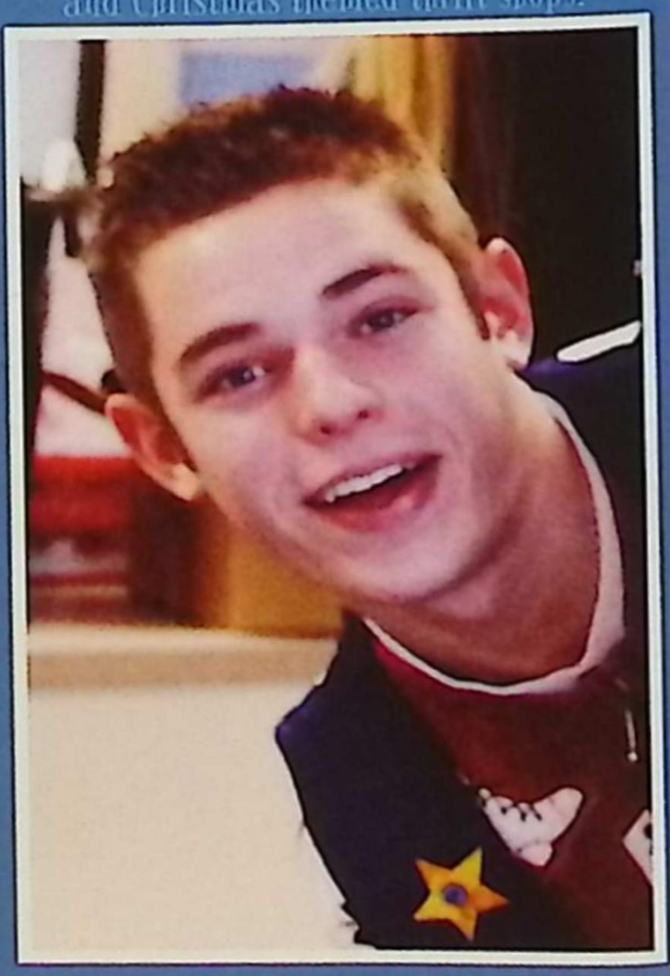

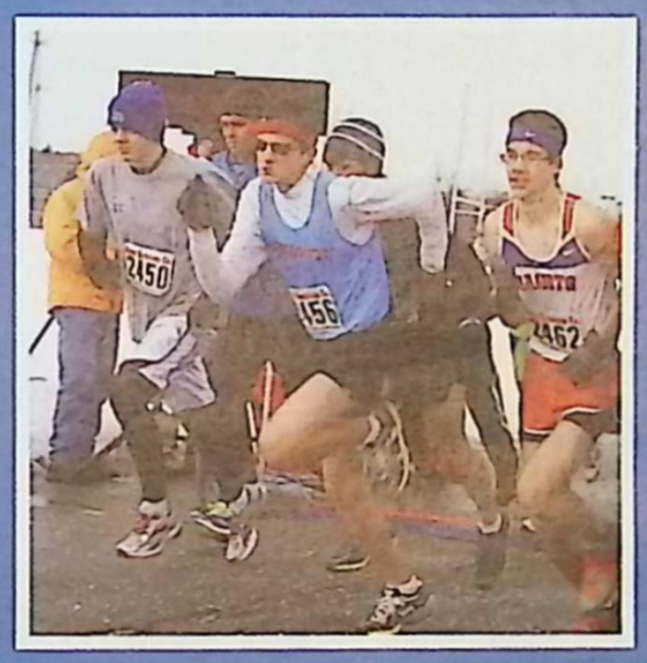

It May Be Chilly, but the Fun Doesn't Stop!

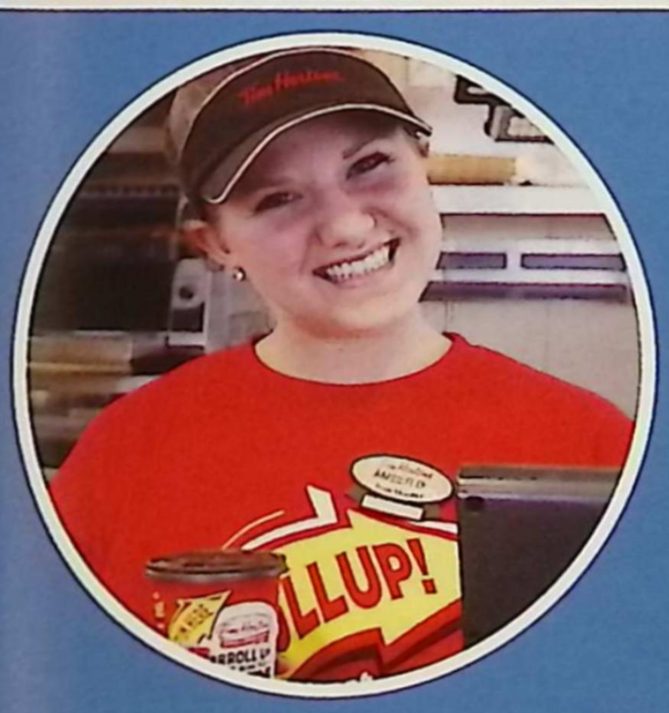

Not a "Latte" Warmth Outside

There's nothing that soothes frozen fingers like a hot cup of joe. During the blustery winter, people all over St. Clair head downtown towards one of our beloved coffee shops for a comforting cup of their favorite beverage. Amber Dunbar ('13) is one of the most valued employees at Tim Hortons; she loves to serve up scrumptious dollops of whipped cream on hot chocolate, and pour fresh coffee into one of their well known burgundy cups. She serves these beverages to all sorts of groups of kids from school that get together to enjoy some bonding time and tasty treats. It may be icy outside, but there's always room to warm up somewhere downtown.

LET'S FREEZE TIME

Can't Keep Him Caged
Ready to shred the ice, Tyler Sullivan (14) holds his ground to snatch the puck when the chance arises.

As the senior class song by the Imagine Dragons says, "It's time to begin" these words have never fit a scenario more perfectly. As winter sets in, the year seems to fly by, and students see their futures approaching rapidly. Seniors can't help but envision themselves walking across the stage with a feeling of triumph, ready to grasp a diploma. Juniors see the final year of their high school career in arms reach and a chance to leave their mark. Sophomores finally feel like they have earned their rank knowing that they will soon be upperclassmen. Freshmen take that bound into maturity after surviving their first year of high school. The future marks the end of one chapter in our lives and the beginning of another. We beg for time to blur past, to reach those moments we thrive for, only to wish that we could freeze time to enjoy them longer. But that's the joy of time, we can take our past with us and open our eyes to new possibilities that lie just around the corner. The only question that remains is are we brave enough to take those new chances? But for now, let's capture the moment and let's freeze time.

1. Demonstrating that Ping Pong is more than just a basement game, Christopher McCallum and Anton Cataldo (• 15) concentrate on the game at hand in hopes of winning the tournament. The Ping Pong tournament was the first ever with 14 competing teams.

2. Prancing with determination, Emily Russell (• 16) sings loud and proud to an alert audience.

3. With their faces hidden, Drew Fleury and Cameron Parslow (• 16) relish in the mystery of wearing Mardi Gras masks during the Winterfest dance.

4. Jumping into the spotlight, Thomas Martin (• 14) sings a jazzy solo in the chamber singer's rendition of "Java Jive".

5. Amazing talent hits the ice this year when John Estapa (• 15) took the position of goalie. He keeps his eyes in motion, searching for the puck, to prevent handing over a point to the opposing team.

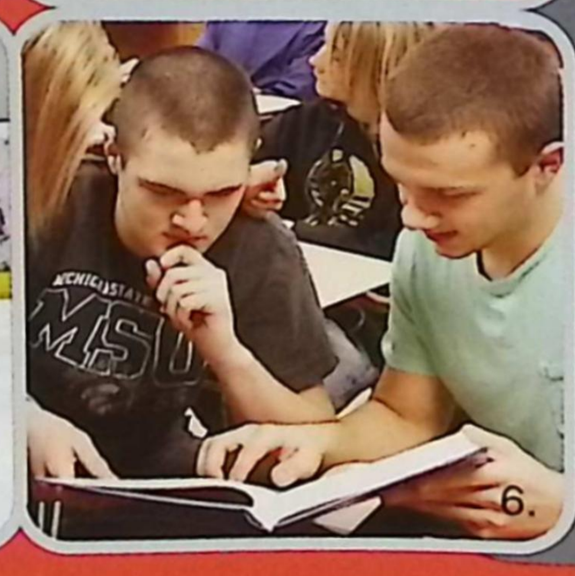

6. In Mr. Perrin's class, Scott Kutsche (• 13) and Mickey Lewis (• 14) get into their forensics book as they consult an unanswered question from the prior nights homework.

Cold as ice but hot as fire

Tearin' up the Slopes
After an intense, tree covered run, Paige McComas ('13) and Katie Kennedy ('14) stop and take a break from their fun-filled experience in order to take in the stunning view.

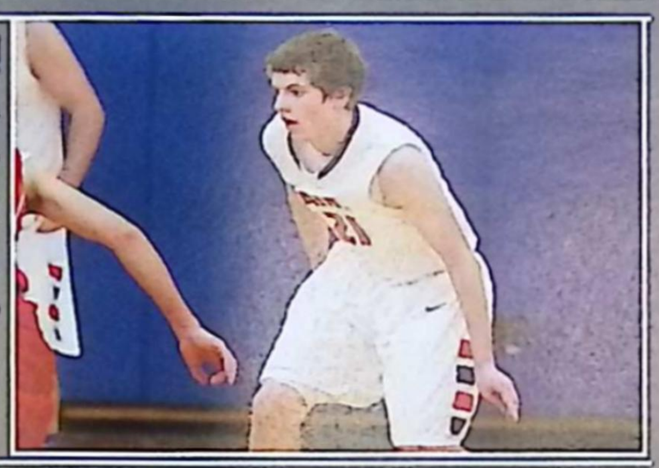

Box Out!
As the Varsity Saints fall back into a defensive position, Alec Reed ('14) prepares to block his opponent in order to force a turnover.

"Even when you've played the game of your life, it's the feeling of teamwork that you'll remember. You'll forget the plays, the shots, and the scores, but you'll never forget your teammates."
- Deborah Miller

Huddle Up
Coach Mac and some of the underclassmen wrestlers stand together to support the team, talk about strategy, and learn some tips.

Last Run
After a long exhausting day on the mountains, Amanda Sis ('13) and her boyfriend catch their breath before their last adventureous race down the hill.

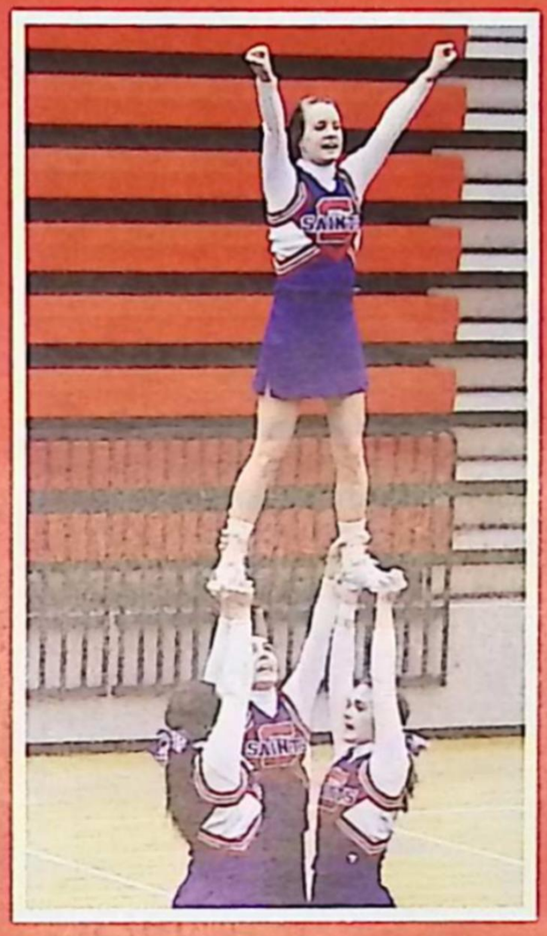

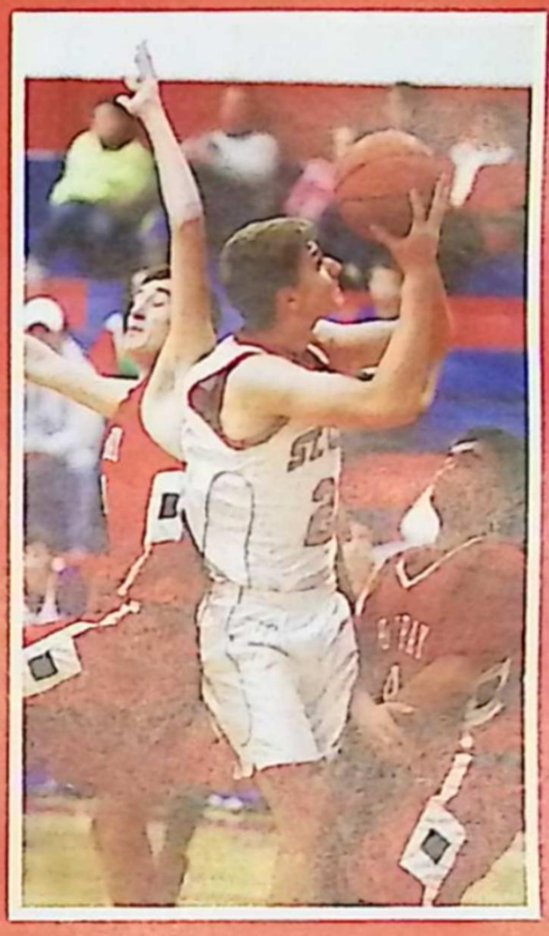

Every move Counts:
From cheer to basketball, all Saints athletes have extreme concentration and focus during each of their competions.

Bald One (Below): Poking fun at Mr. Carlson is a favorite past time of choir students, even as they prepare for the winter concert.

Get It While It's..Loose
Driven by athletic instincts and skill Allison Gardner ('16) dives for the ball as it heads out of bounds, missing it by just a hair.

Quick Transition
Post, Allison Doss ('13) transitions quickly from offense to defense, blocking a Cardinal Mooney's attempt to pass the ball up court after a rebounded Saint's shot.

Frosty Fun

Can't freeze our spirit

Smiles That Warm the Room

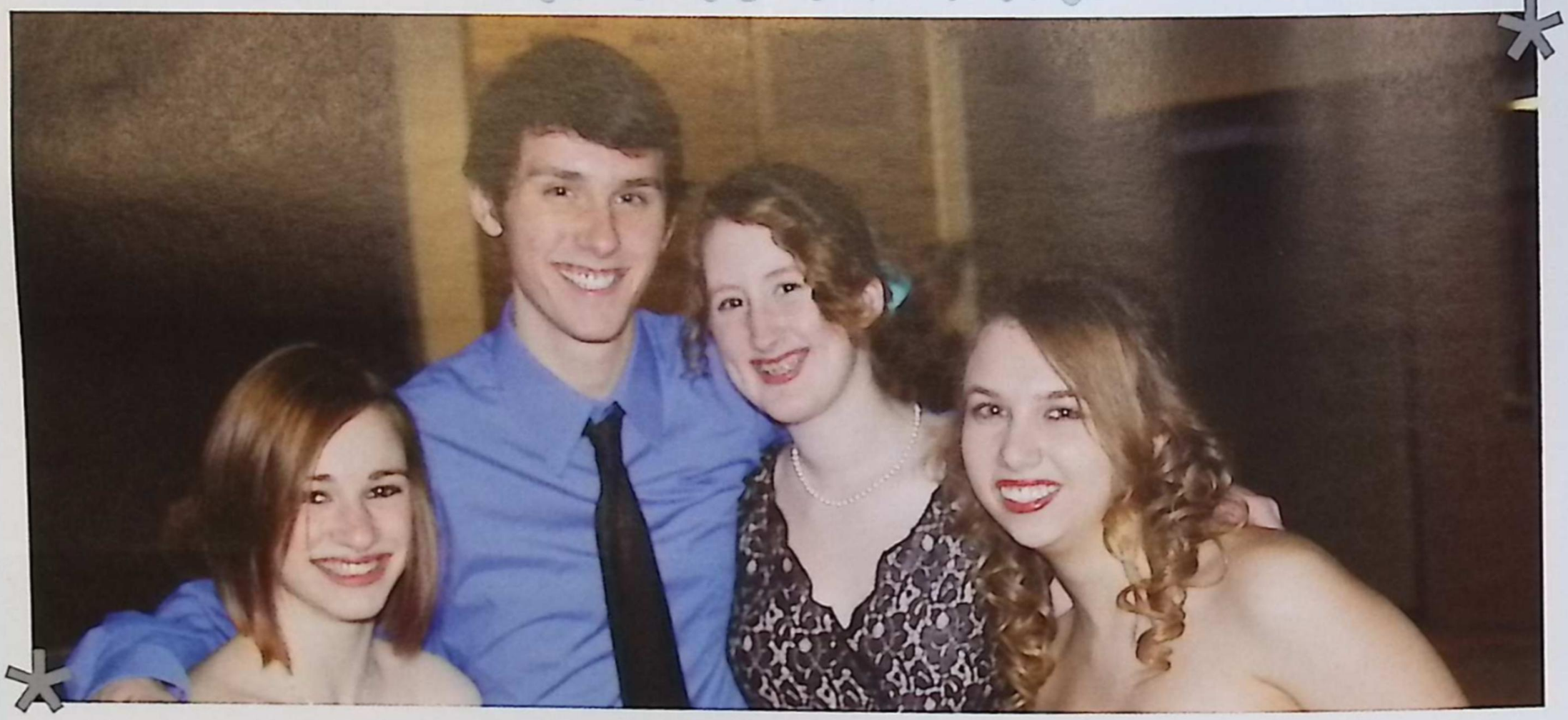

Spirit of All Kinds!

As much as our students love to participate in red and blue days, sometimes the Student Council likes to mix up the spirit days, such as a Fantastic Four day. Nataliya Maladakh ['13], our beloved Ukrainian foreign exchange student, loves the hype of our student body. She likes to go all out, like the rest of her fellow students, and isn't afraid to sport that crazy hair and wild lipstick, if it means gaining points for her fellow senior classmates!

Can We Hear Some Spirit Please?

There really is no better way to spend the end of the school day than a fantastic assembly, especially when it includes a face full of pie. The cheerleaders add a little pep to our spirit level, too, with a face full of Saints pride and a cheer that gets their peers to their feet. When our spirit becomes too much for in school assemblies, students like to participate in dances and keep their feet moving even on the weekends. Overall our students take pride in being a Saint and keeping our spirit alive.

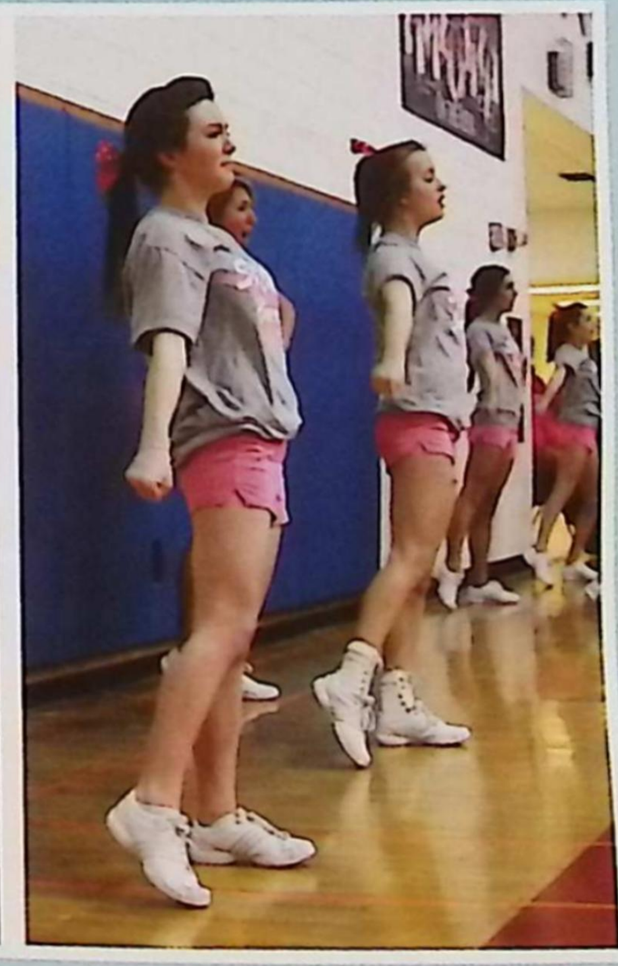

I Want To Rock & Roll

All Night and Sing and Act Everyday.

Singing, dancing, and acting isn't always all fun and games. To be in band, theatre, choir, or any of the performing arts, it takes a lot of dedication and hard work to perform at a high enough caliber that rings acceptable to an audience's ear. Many hours of practice, preparation, and rehearsal go into making that one big night perfect. With three shows to prepare for every year, band, theatre, and choir students rock and roll through practices while learning to enjoy and balance all the extracurricular and academic activities that come with high school territory.

Rockin' and rollin' doesn't just apply to music though, students at Saint Clair High sure know how to rock and roll through a dance all night. In contrast, though it's time for a little less seriousness and more craziness. Adding a little spice to this year's Winterfest, DJ, Trevor Holowaty ('14), came up with the idea of making a Harlem Shake Video. Students loved the groove and showed their movies for the 30 second video, proving that rockin' and rollllin' doesn't always have to be rehearsed.

Whether it is rehearsed, planned, a surprise, practiced, or spur of the moment, rockin' and rollin' is sure to be a great way to have some fun and show your moves.

1.

3.

4.

5.

1. Irony was ever present as real life couple Garrett Hadwin ('13) and Jenna Russell ('14) team up as the Baker and the Baker's Wife. 2. Taking a moment to stop and say hello, Kate McGowan beamed with excitement as she greeted all of her arriving friends, thrilled about the concert. 3. Kate Beauchamp ('16) sports some super sparkly, glowing glasses at the Winter band concert during a spectacular, surprise finale. 4. Adam Jandura says goodbye to his cow, Milky White, or better known in real life as Nathan Leonard ('13), during the performance of "Into the Woods." 5. Enjoying each other's company, Andrea Markel ('13), Elisha Horowitz ('15) Hannah Goins, and Sydney Wallace ('13) dance away the night, making memories for years to last.

1. You Are Not Alone: Michaela Venditti and Joseph Martin ('15) cradled twins onstage when they were reunited in the midst of the *Into the Woods* chaos. 2. As soon as the crowd sees an esteemed director like Mr. Volz step onto the pedestal, they know that the band is going be delivering a show stopping performance. 3. Heart and Soul: Even during a backstage rehearsal, Leisl Caister ('13) put her heart into her solo piece for the chamber singer's adaptation of "Fix You" by Coldplay.

1.

2.

3.

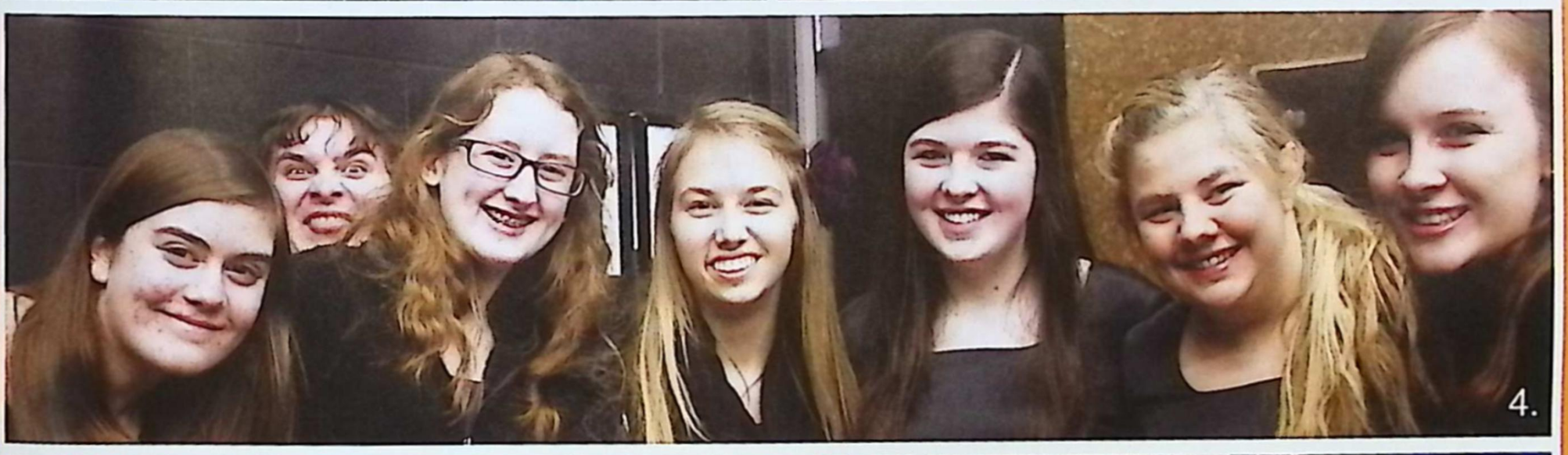
4.

5.

6.

4. Ready For the Call: These lovely ladies were absolutely glowing as they prepared for the lengthy concert ahead. 5. It doesn't matter whether it is marching season or concert time; percussion knows how to bring the beat year round. 6. Why So Serious? Sporting the iconic make up of the Joker, Tina Woodman and Taylor Rossi ('13) sink into character with alarming expressions.

> Love art in yourself, and not yourself in art. - Constantin Stanislavski

Getting Organized

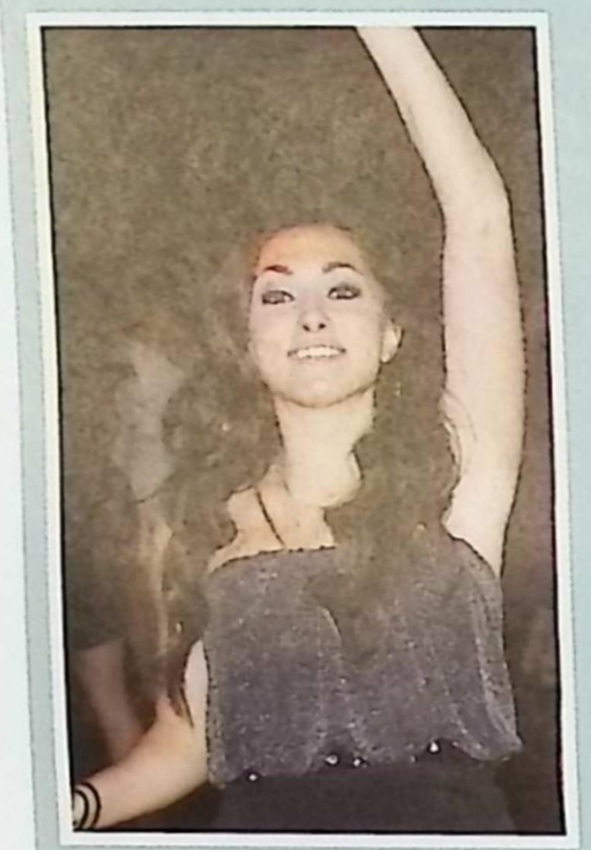

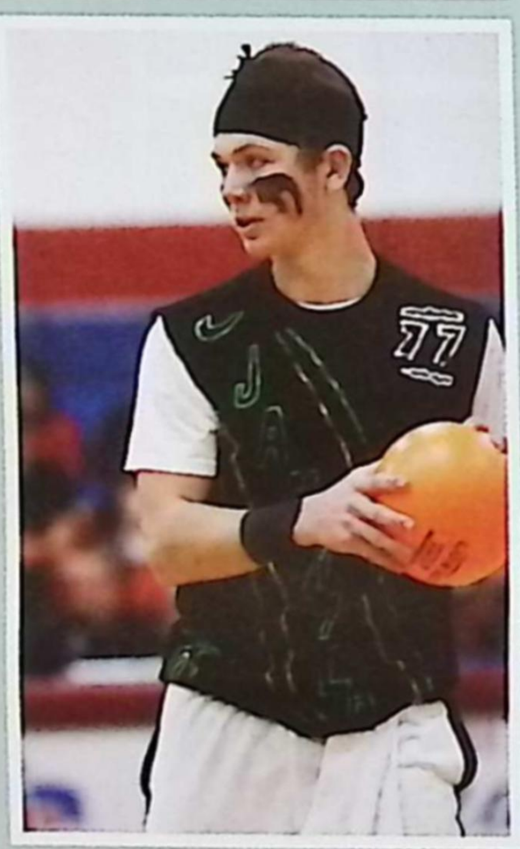

With homework, sports, clubs, college applications, and ACT prep workshops, these Saints sure have a lot on their plate. Juggling all of these activities is no simple task but here at St. Clair, students do it with ease and grace. Finding the energy to get through long theatre practices and late night student council meetings takes true dedication and commitment, but Saints know that all this hard work will pay off in the end. Hearing bursts of laughter from the audience during a performance, or the satisfaction of finishing Winterfest decorations, gives you a feeling of pride that can never be replaced.

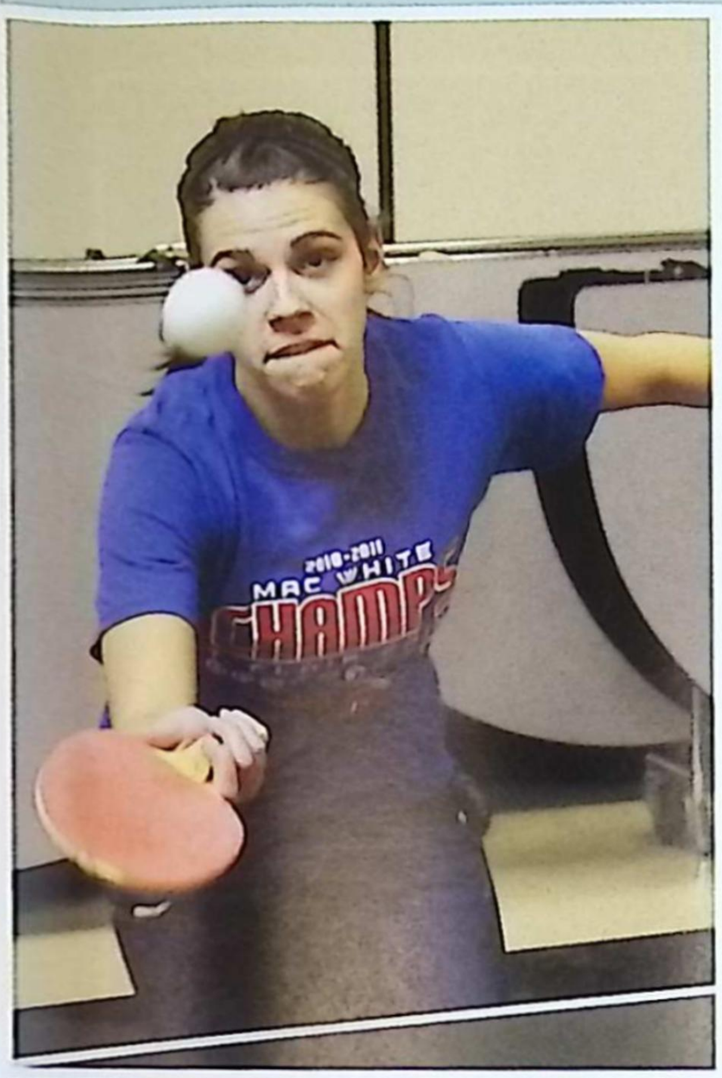

In the Zone
Focusing in on the ball, Jessica Schweihofer ('13) shows off her Ping Pong talents; Jessica played with Taylor Rossi ('13).

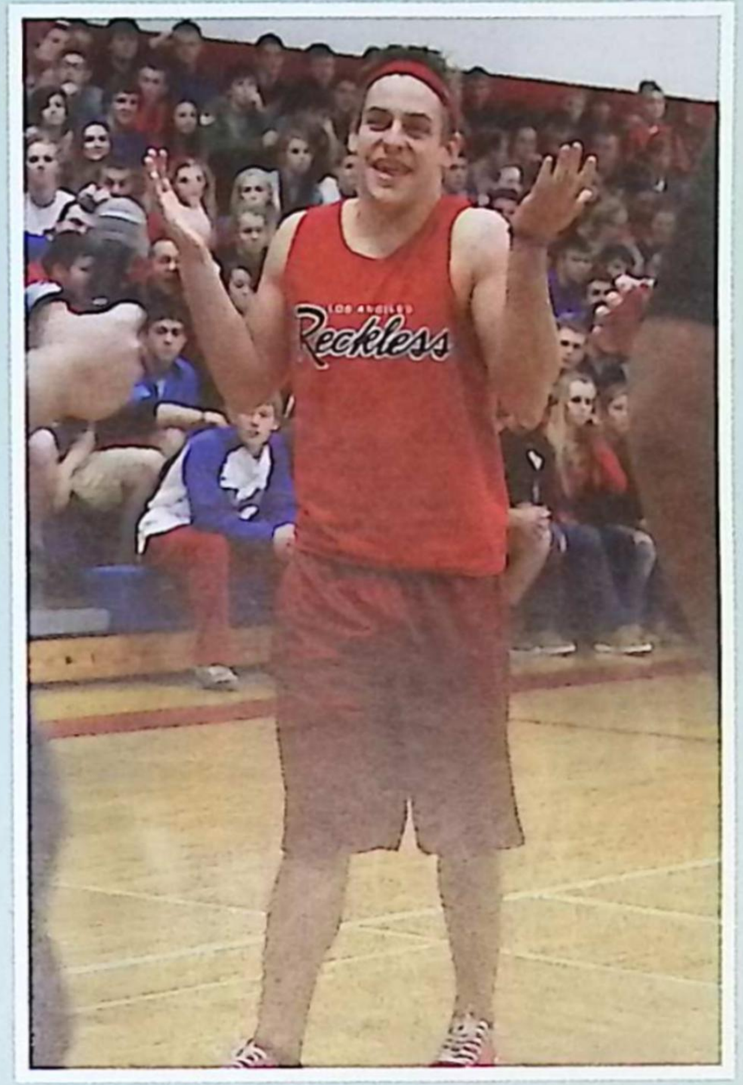

Guessing Game
After confidently guessing the wrong answer during "Name that Tune Trivia," Scott Hadwin ('13) shrugs off his mistake, proving that it never hurts to try.

Thrilling Shot
Showing her excitement from her last strike, Dana Delor ('14) gets herself ready to make sure she gets another great shot.

Laughing Loud
Kate McGowan ('13) cracks a deep billow of laughter during an Oasis icebreaker. Members had to share one of their wierdest attributes, and Kate couldn't help but giggle at some of her peers' answers

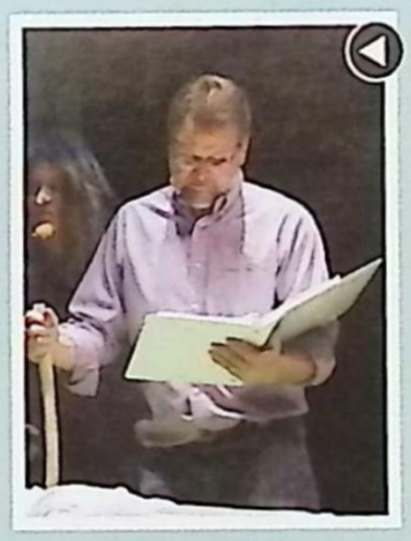

And Cut!
Getting a rare glimpse of Mr. Eberhard in action, the actors appreciate his direction as he maps out a fairly difficult scene from Into the Woods.

Killing Time
Spectating the final round, Lucas Bacsikin, Easton Schweihofer, and Nick Lyons ('13) spend their Wednesday night in the high school watching the student council sponsored Ping Pong tournament.

Induction Night
Celebrating with all the new members of NHS, Makaila Da Silva and Olivia Child ('14) take the time to congratulate all the inductees.

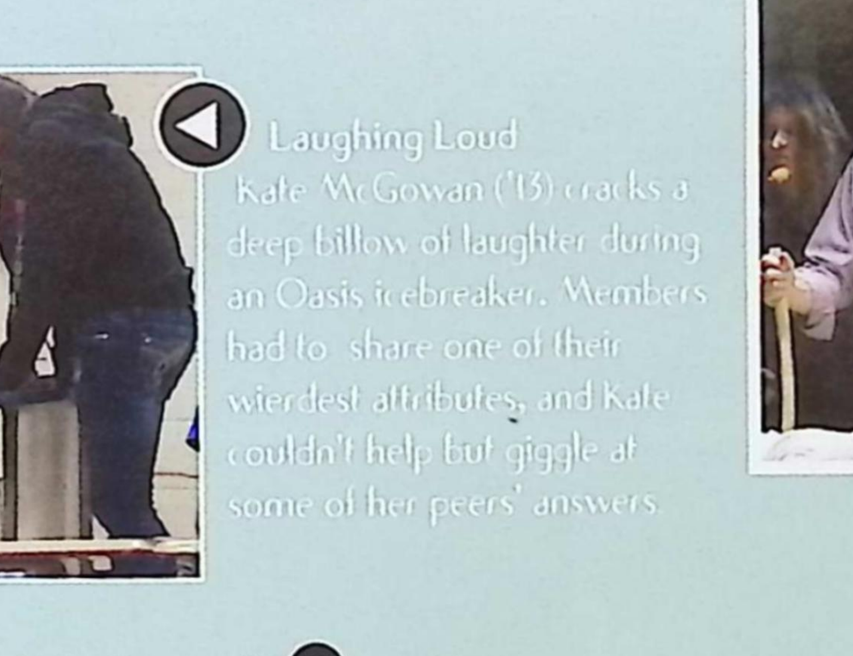

Lead the Way
Leaders of the St.Clair student section definitely know how to get the crowd excited but they know that when "The National Anthem" is playing it is a time to show respect.

Fear the Pit

Bottoms Up
Head buried deep in the bucket, Jessica Schweihofer (13) desperately searches for an apple to sink her teeth into.

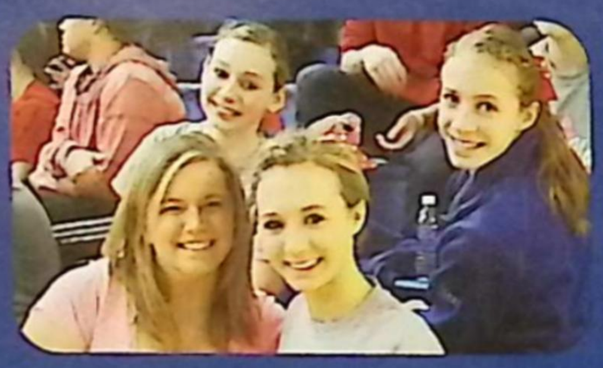

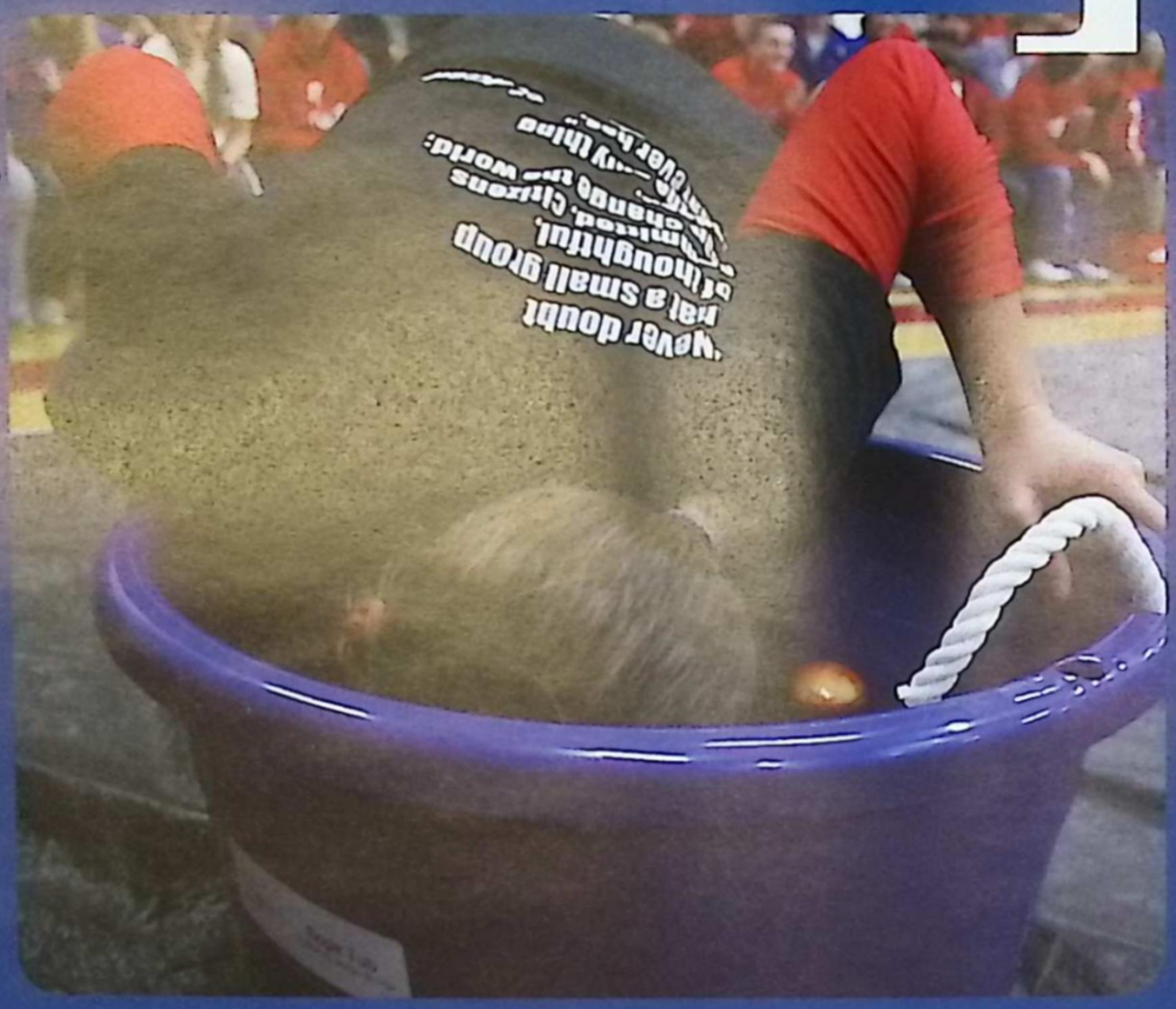

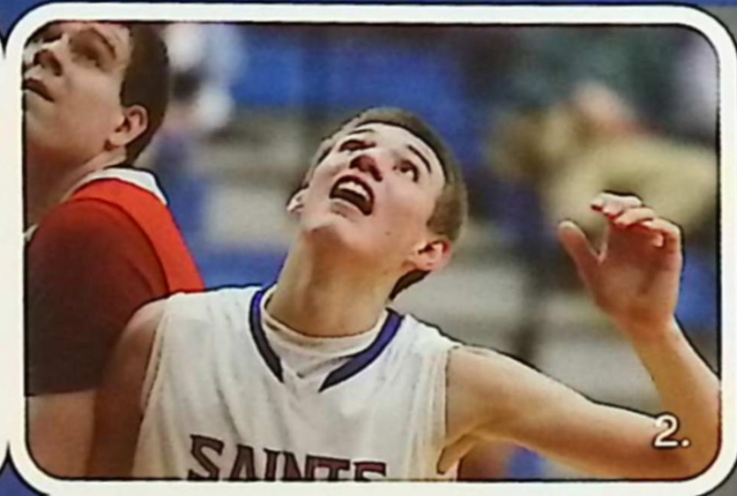

1. Head up, knees bent, Courtney Ingles (14) drives to the basket to obtain the best shooting position possible against a tough Warren opponent. 2. As he forces his way up to the net, Clark Lamb (15) avoids his blocker and prepares to jump up for the rebound. 3. Diving into a pie pan full of blueberry jello, Rachel Cook (13) fishes around to pull out poker chips, looking for the winning one with a black dot on its back.
4. Going into round one is tough because these girls have to set the standard. Standing in line, they nervously wait to show the judges what St. Clair can do.

Stop and Stare The crowd looks on in anticipation as Varsity point guard, Brittany Schweiger (13), let's a three fly.

Point Your Toes Round three, being one of her favorite rounds, Courtney Disterlath ('15) works as hard as she can as a flyer in order to help her team win.

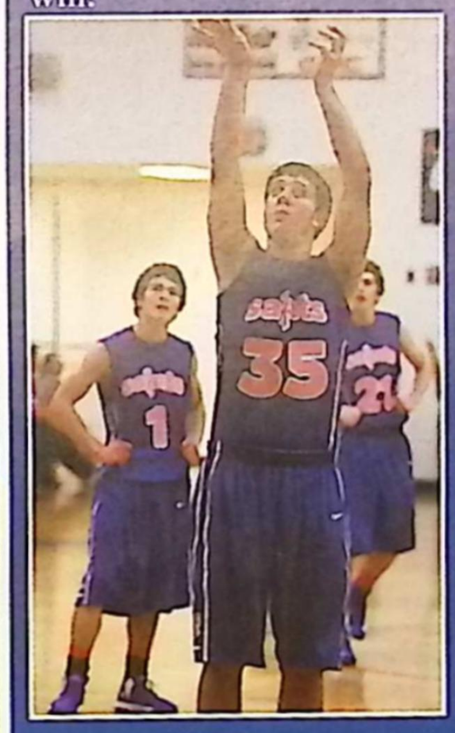

CHANGE PLEASE Josh Barnes ('14) watches a free throw fall through the net while he anxiously awaits his second shot.

Imagine That

I am Garbage Man Hide your lunches! Snatching all the food he can, Alex Walker ('12) portrays the super "gross" hero that is Garbage Man, who steals the wretched cafeteria food that all students avoid digesting.

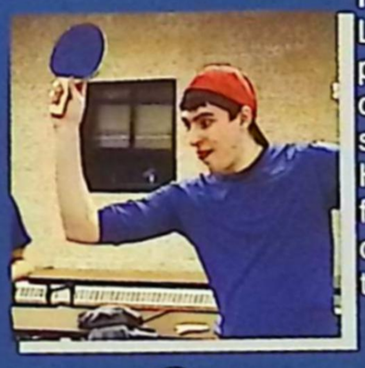

I'm like L.O.L Laughing at the panicked scurry of his classmates during the scavenger hunt, Trevor Holowaty ('14) watches from the safety of the crowd as they scramble to collect ten belts.

Think on Your Feet In an attempt to perfect their exceptional cheerleading skills, McKenna Cichocki, Gabriella Nocifora, and Danielle Osiwala ('15) prepare for the upcoming challenge.

"Ping Pong was awesome; it is a fun time to just be with friends." Ben Edwards ('13)

"My leadership skills have grown through being a Student Council chair this year and the memories have been priceless." Amber Gerritts ('14)

LEAVE IT ON THE FLEUR

"A good team plays together, but a great team plays for each other."

Allison Doss ('13)

Basketball games are always a challenge, at every level. The best games are not the ones where the other team gets demolished, but the close games that create an intense adrenaline rush to "leave it on the fleur." When the game comes down to the last possession, each player's heart is beating a hundred times a minute. As the end draws near, trying to stay calm is nearly impossible. Never letting the opponent sense your panic,you break your defender's ankles and throw up a shot. At the last second, a sweet swish of the ball rushes through the air. Those are the games that remain in the minds of every player for the rest of their lives.

Going In
Keeping a close eye on the action, Brendan Marino ('16) checks out his competition while preparing for the intense game.

Moving Down the Court
Communicating with his team, Connor Winckler ('14) calls out a play as he dribbles down the court.

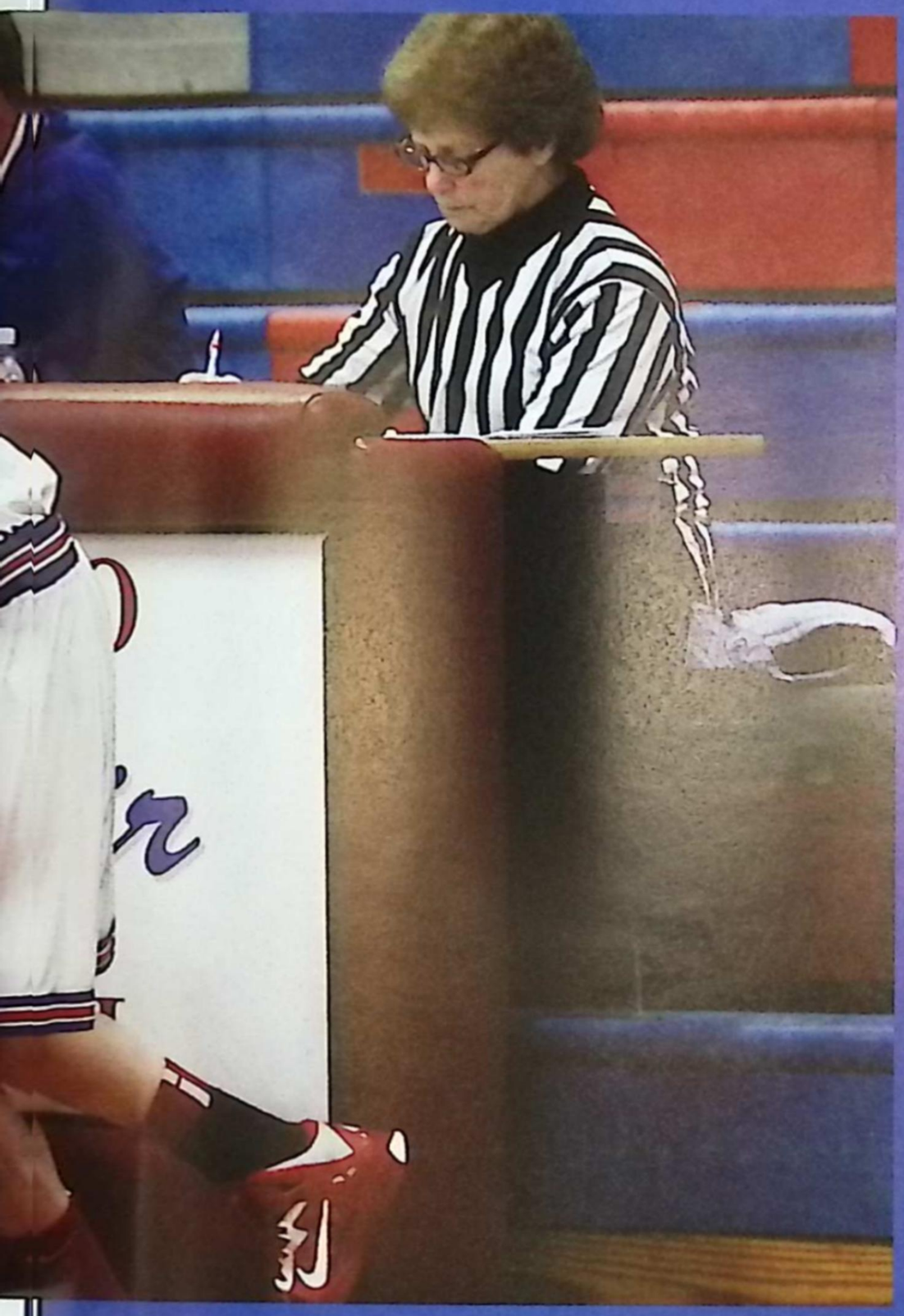

Helping Hand
Offering his hand after a rough foul, Brandon Pavlov ('15) demonstrates that he not only skills, but also great sportsmanship.

Crucial Point
Coach Robbins gathers the Lady Saints Varsity team to draw up a last minute play in the final seconds of a crucial tie game.

Drive By
After realizing that her defender was out of position Maddie Brosky ('16) drives through the lane in hopes of scoring some easy points for her team.

We Be Clubbin'

"You can't wait for inspiration. You have to go after it with a club."
-Jack London

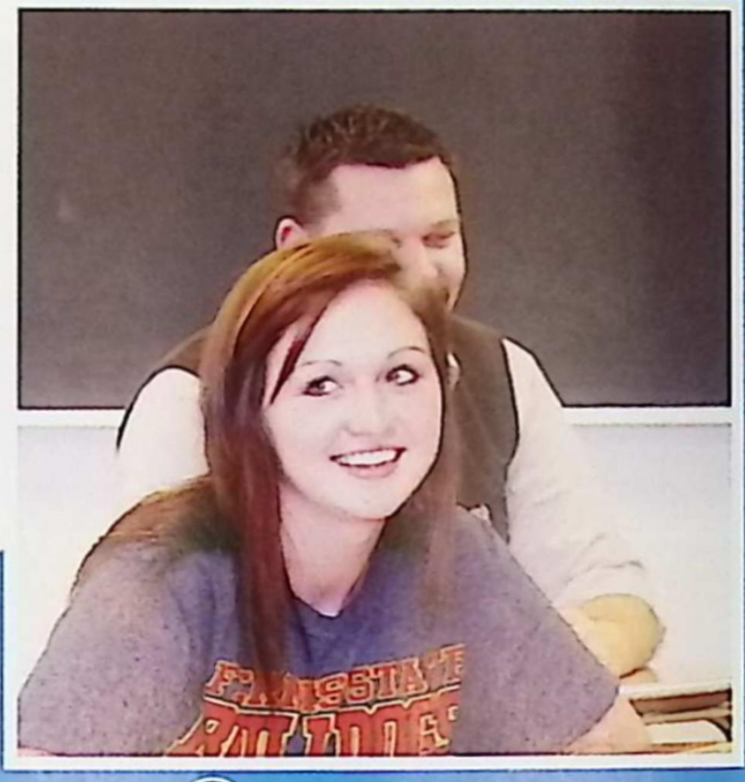

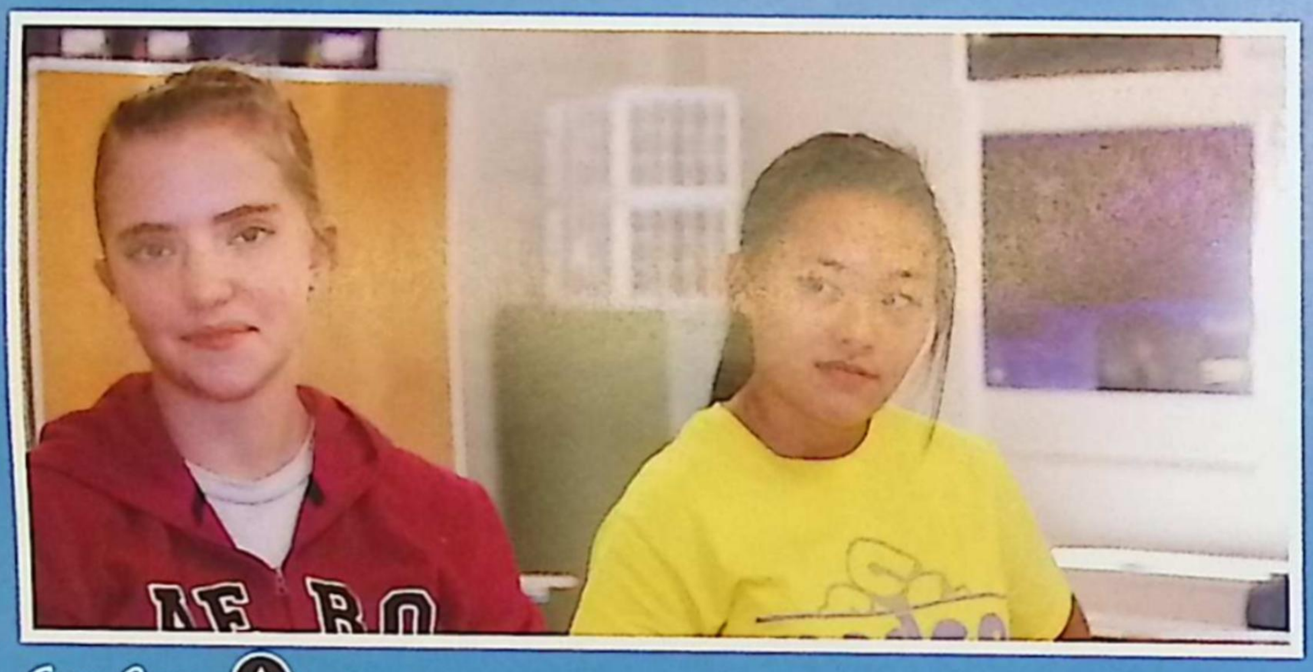

Calm Oasis
Leah Caira and Alexis Kue ('15) enjoy going to Oasis because it offers a slight getaway from the busyness of school and everyday life. Part of the club's focus is for group members to get to know people who share in the same beliefs and values.

Smart Alec
Being a leader isn't always easy when you have a smart alec in the group, as Karly Humes ('13) found out when taking on the roll as leader of the Oasis group for the second year.

Head-Lock Hold
Marcus Hill ('13) easily and calmly puts his opponent in a powerful headlock, securing a win for the Saints.

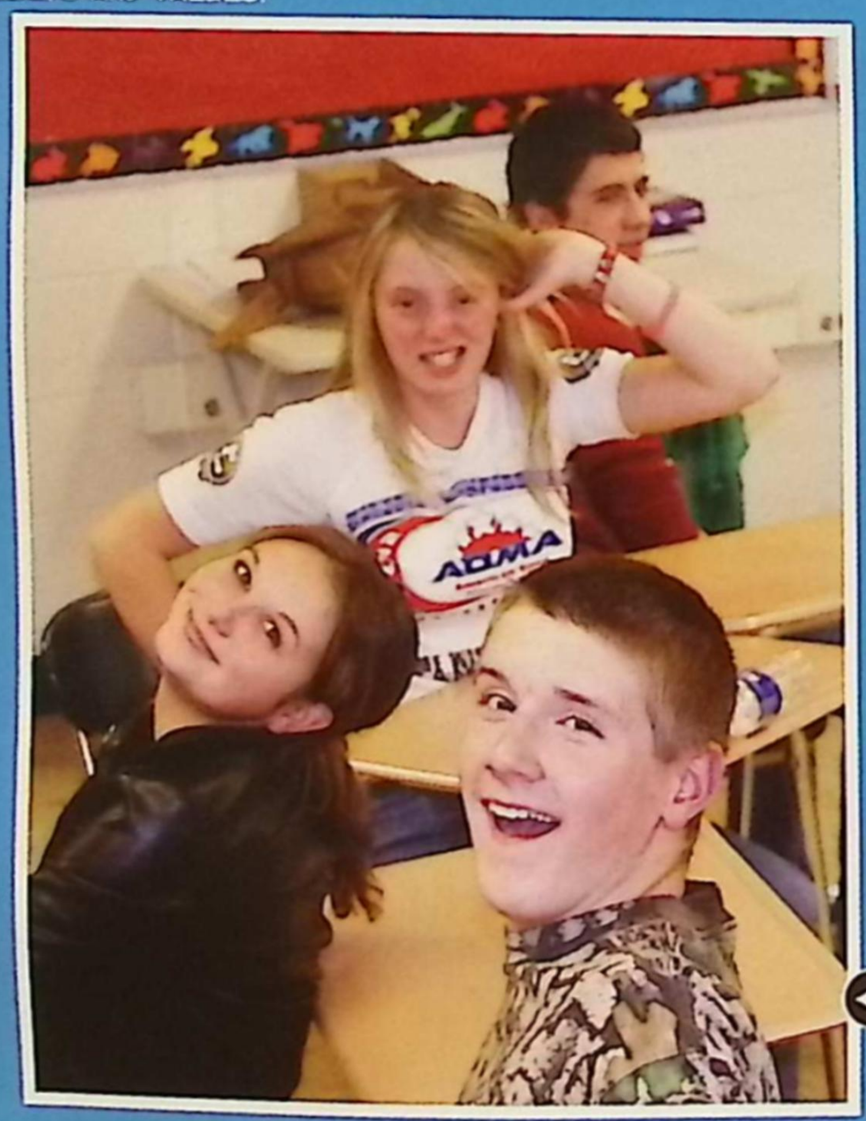

Cool Attitude
Amanda Klug wrapped up her senior musical by playing a cold hearted step-sister named Florinda in *Into the Woods*.

Why so (Un)Serious
Who said school always has to be serious? No one! Oasis is a time and place that Andrew Currie, Brittany Drummond ('15), and Emma Williams ('14) feel comfortable enough to "let their hair down" and be themselves with a little silliness.

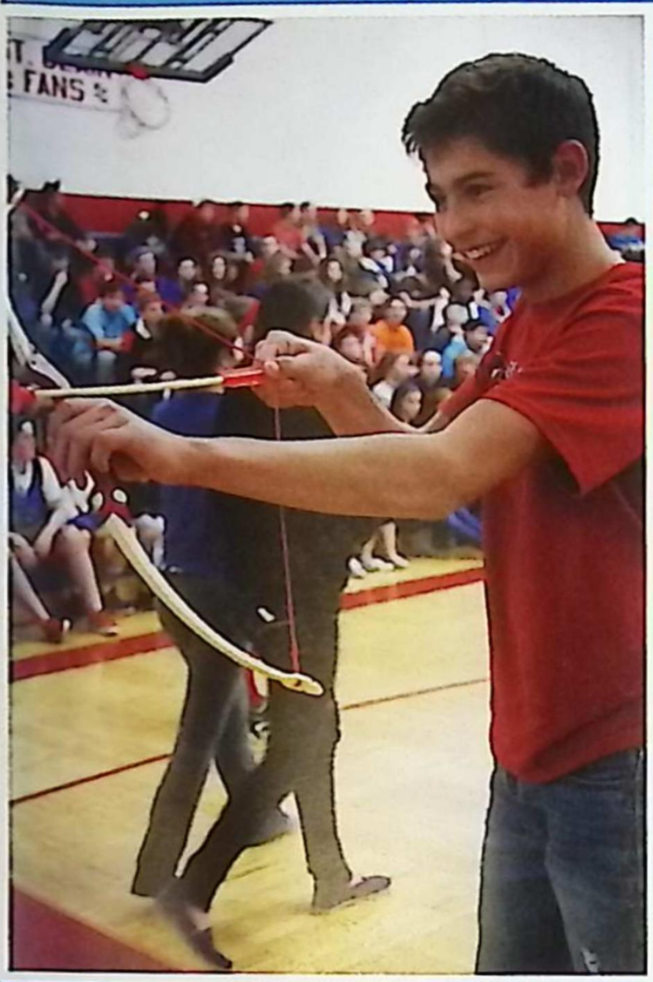

Keepin' it Loose

Assembly games are riddled with intensity as each class fights for the end of the year prize. Giggling his way to success, Adrien Garcia ('15) takes his aim, praying that his calm composure will lead him to victory.

A Dream is Wish Your Heart Makes

Poised and presentable, Emily DiNardo ('14) played her part as Cinderella's mother with much charm.

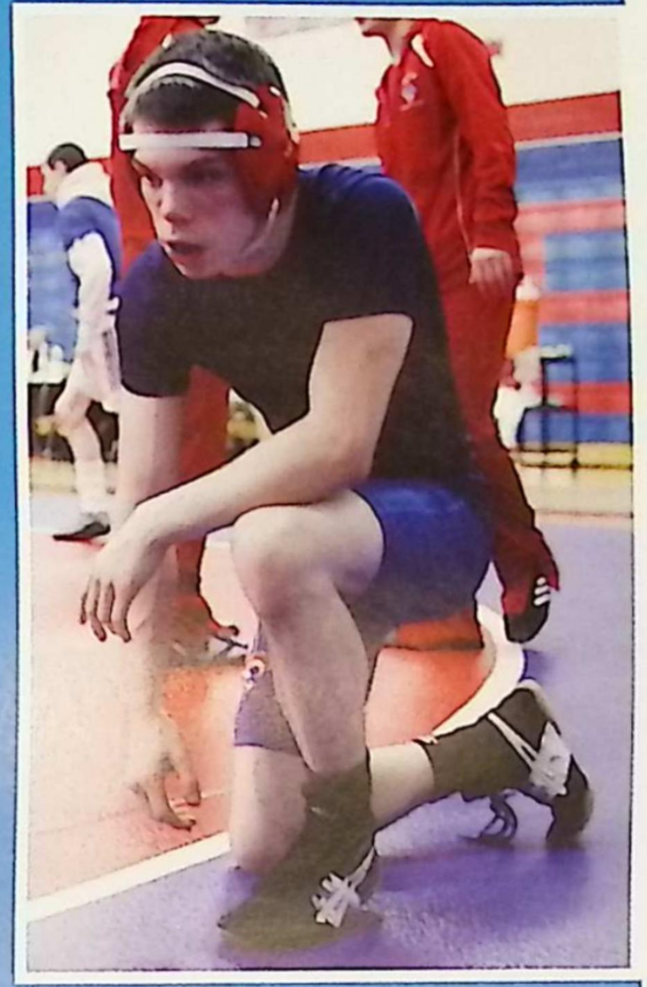

Take A Knee

Preparing for his match, Chris Ecarius ('14) takes a knee to focus and get his head in the game.

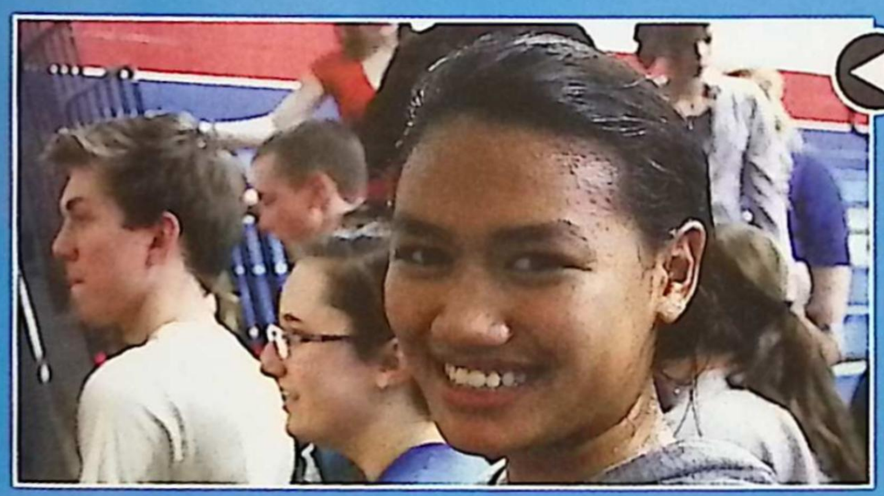

Soaked with Spirit

Standing in front of the entire school can be traumatic for some, especially when you are throwing yourself into a bucket of water and apples, but after conquering the feat, Pimvipha Rhodes ('14) wears her soaked sweatshirt with pride.

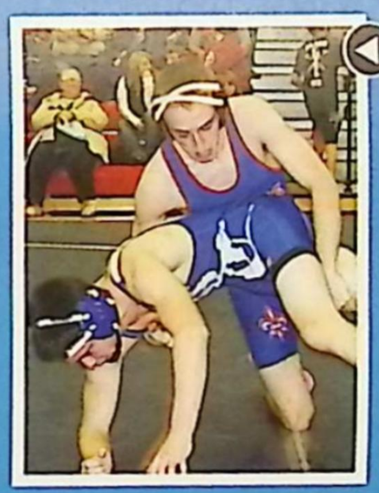

Perfect Pin

Swiftly taking hold of his rival, Mike Denny ('13) gets a perfect pin and a hard earned win.

Snowman Swag

With a great quest ahead of them, Sunny Karnen and Mitchell Westrick (`13) make their journey up the slope which was made much more fun with statues.

Priceless Parenting

The crowd feared for Rapunzel's life as Olivia Child ('14) terrorized her character's child as the philosophical witch.

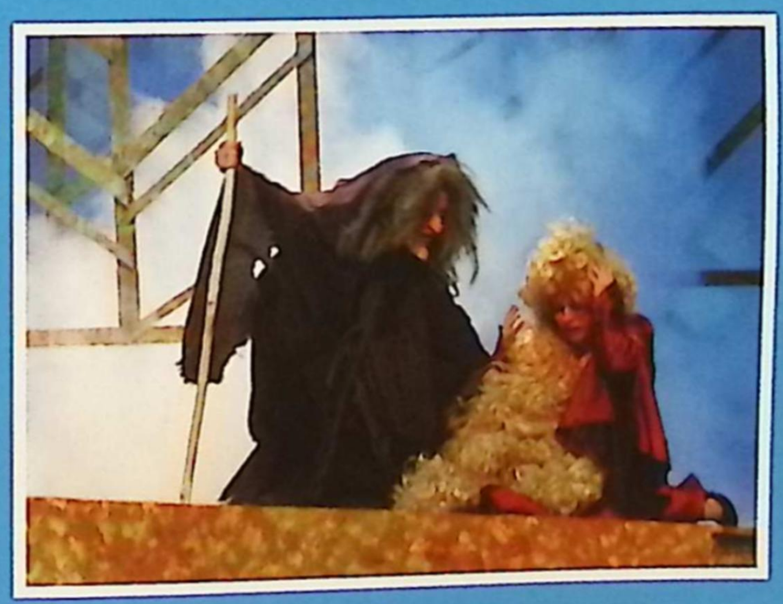

Don't Forget It

Happiness exploded in the room when the boys' cross country team was presented with their banner that declared them State Champions.

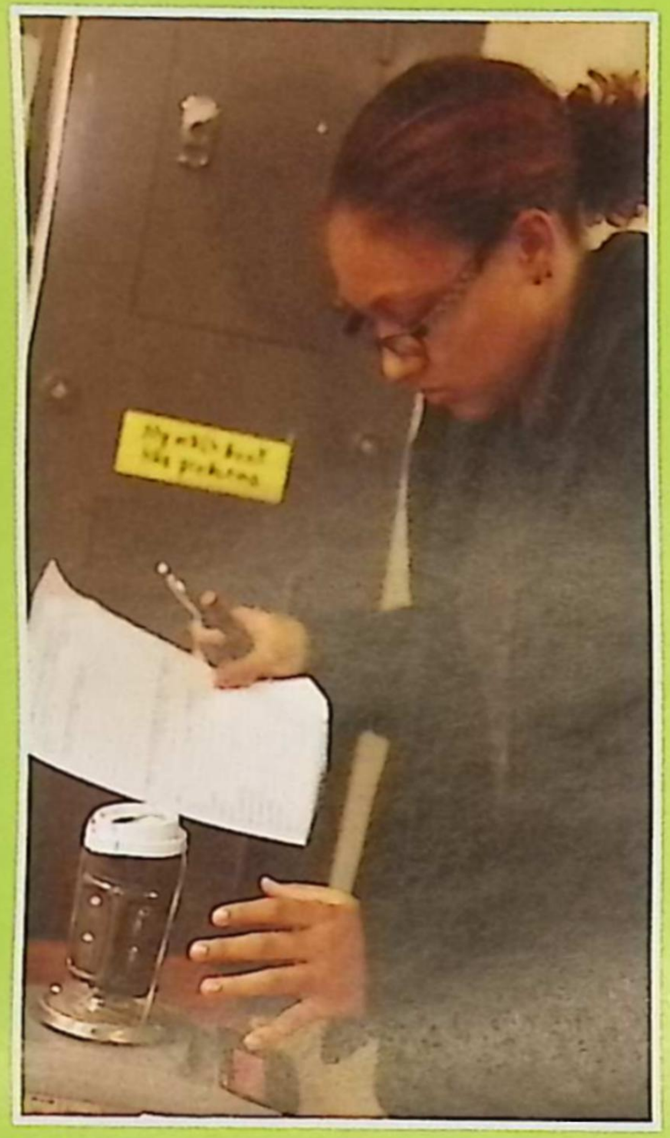

So Not Boron
Paying close attention and making many observations, Megan Thomas (13) waits for her chemical reaction to fizz out.

Physics on the Fluer!
As he sits on the rafters in the gym, Ben Edwards (13) drops his physics experiment to the floor as Mrs. Malane observes.

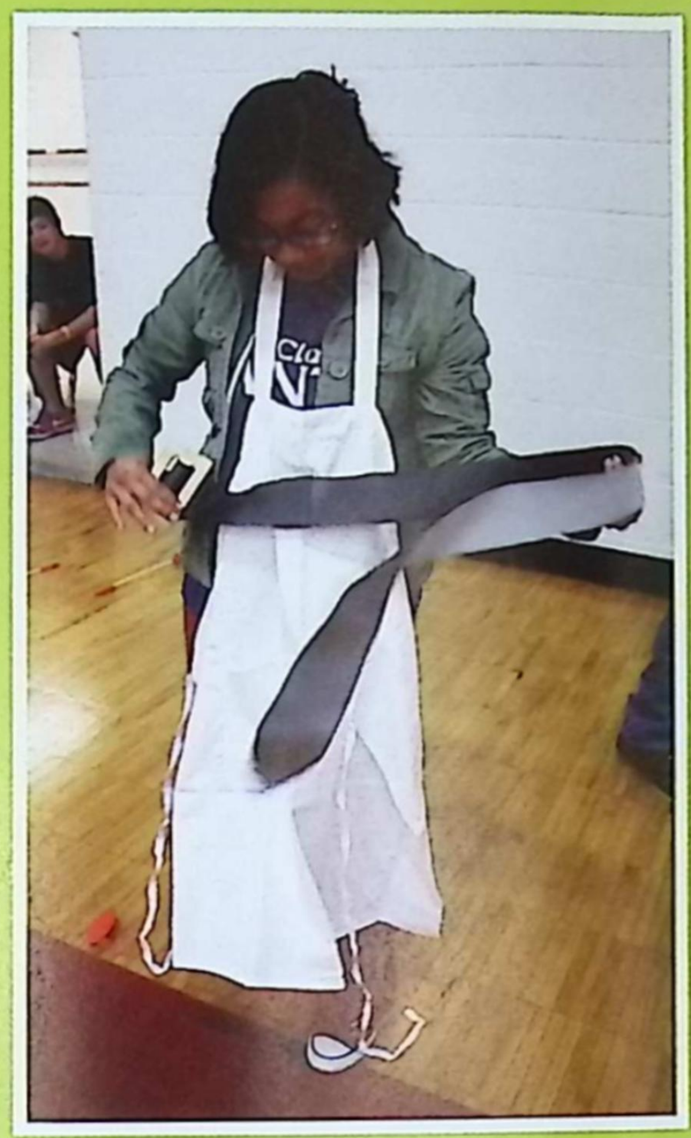

Dress to Impress
Stunning the crowd with her impeccable speed during the relay race, Rachel Cook (13) seals the seniors a win as she blows past other competitors.

"It is worth it in the end."

St. Clair students are all about being on top, not only in athletics and arts, but in academics as well. The class of 2013 set the highest average for the ACT that SCHS has ever seen, so when testing week came for the class of 2014, they had a big task to accomplish. Even though it was one of the hardest weeks of a pupil's high school career, it was worth it in the end. As for the sophomore class of 2015 and the freshmen class of 2016, their time will come eventually. They are just going to have to keep hitting the books in anticipation for their turn to take a shot at the ACT. It is practically embedded into each and every Saint to outshine previous years in all academic expectations.

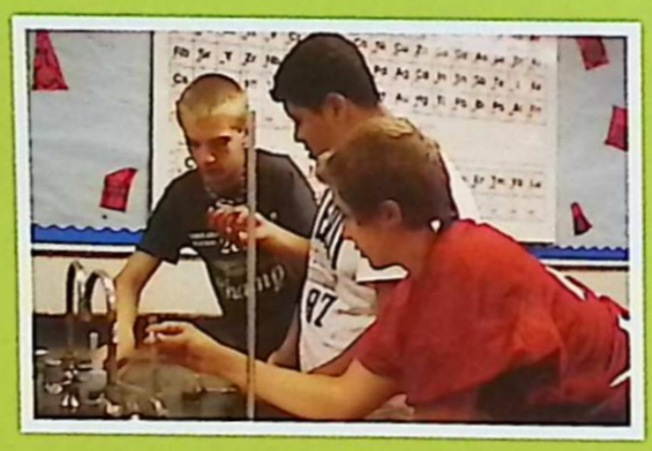

Being a Leader
On a computer in the guidance office, Jessie Klisz (13) organizes information for an upcoming National Honor Society meeting.

Good Read
In Mrs. Van Hecke's English class, Hunter MacFarlane (15) cracks smirks in anticipation of the Great Gatsby ending.

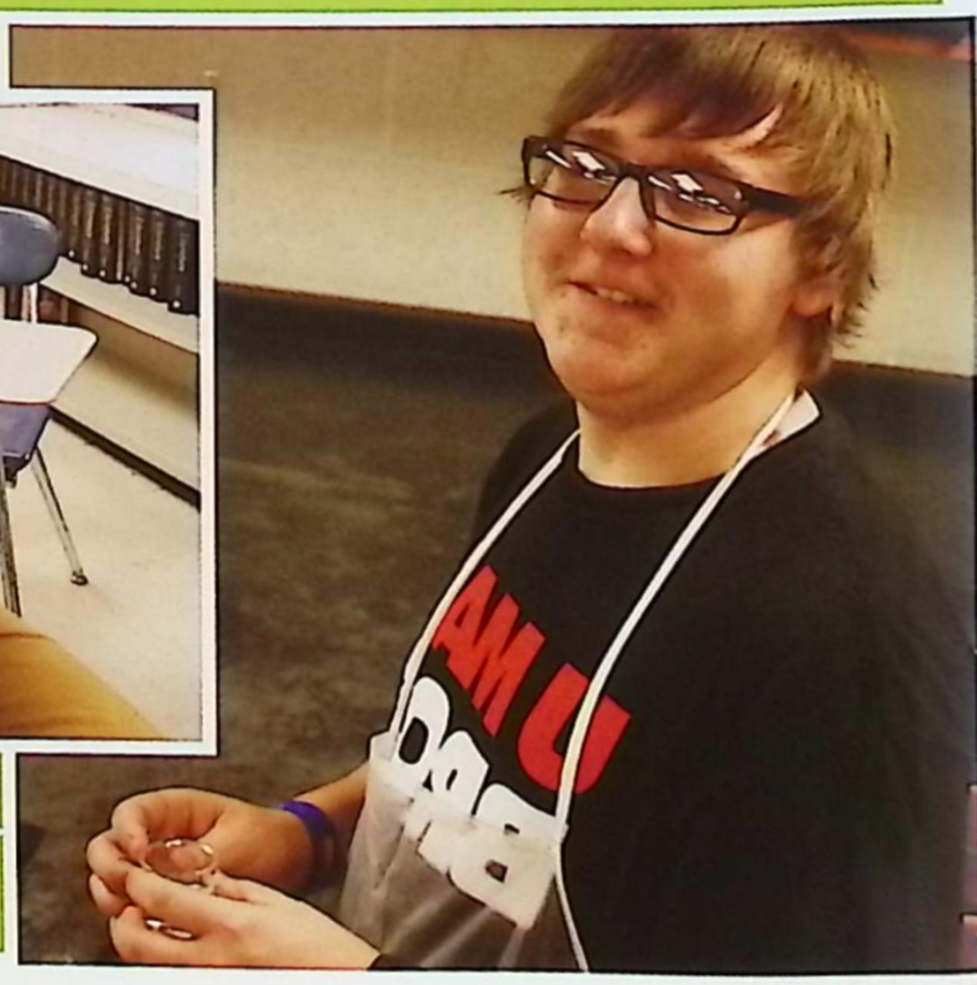

Hittin' the Books

Two is Better Than One

Putting their heads together, Todd Armstrong and John Witherspoon ('15) reassure one another as they buzz in their answer with poise and coolness.

Boom Goes the Dynamite

Boom Goes the Dynamite In chemistry class, Leah Caira and Ashley Kliemann ('15) add a catalyst to their solution and wait in great anticipation for an explosive response.

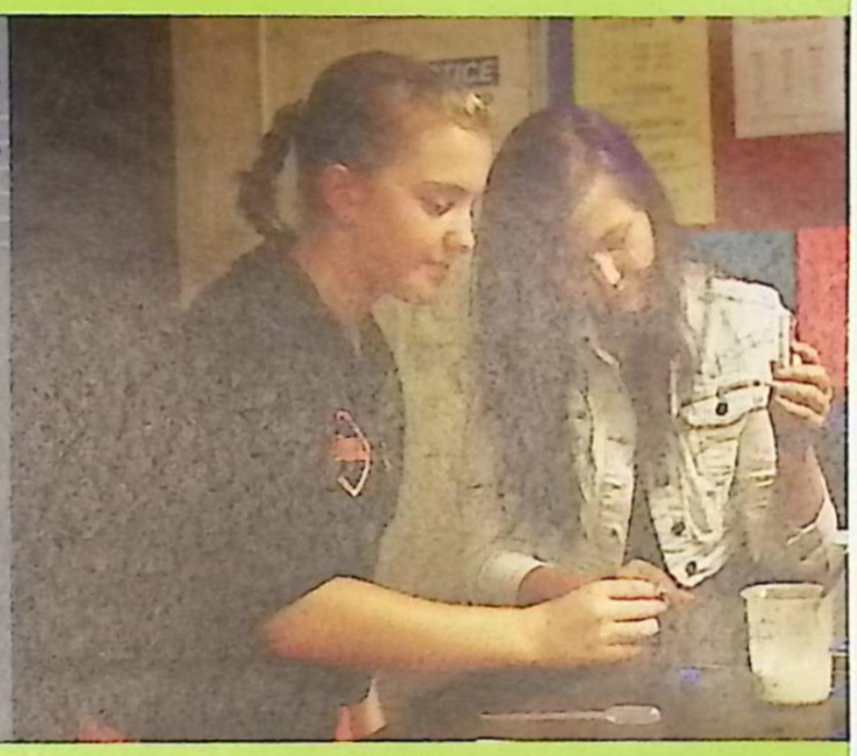

Send 'em Flying

In physics class, John Holowaty ('13) launches his catapult into the air while Blake Meldrum ('14) watches in amazement.

Read Carefully

As he gets his supplies together, Kevin Brunner ('13) reads the directions step by step for his next experiment.

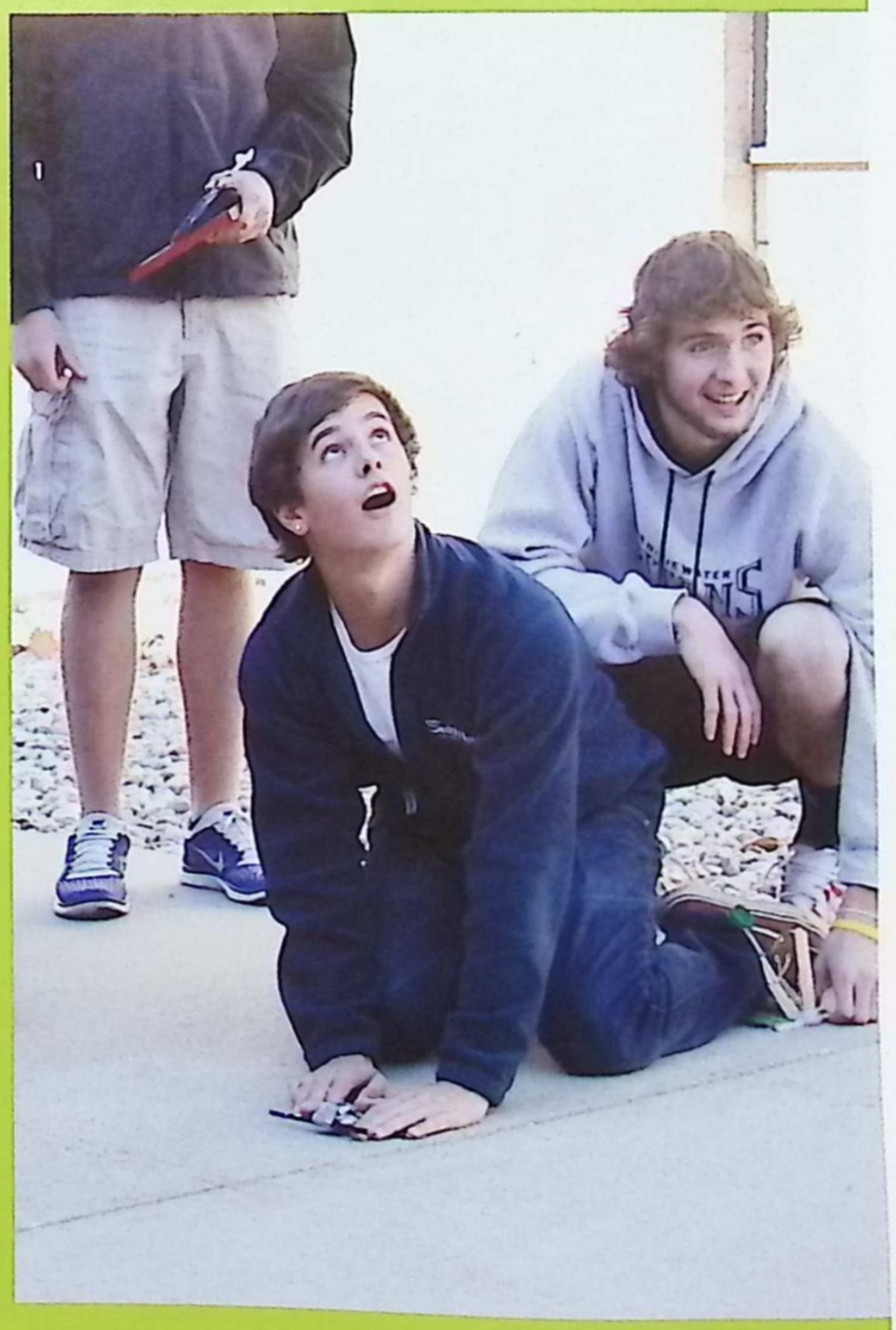

Let's Get Physical...I Mean Chemical!

Sadie Shurkey ('15) and Danielle Osiwala ('15) watch patiently as they wait for their experimental chemical reaction to take place.

WATCH ME WORK

"A dream doesn't become reality through magic; it takes sweat, determination, and hard work."

-Colin Powell

There is no doubt that the St. Clair Saints are hard workers. No matter the sport, activity, or situation, students give it their all. Going to a spirited basketball game or tear-jerking musical can be an unforgettable experience. However, the fans don't get to see all of the time and effort athletes and performers put into their work. Members of the swim team often have morning and night practices, basketball players spend hours practicing their shots, sometimes even on Sundays, the hockey team performs the Dyno Drill multiple times in one practice, and the Theatre Troupe spends months rehearsing every scene of a play to ensure its perfection. Every drop of sweat, every tear, and hour spent practicing and rehearsing makes the Saints who they are...hardworking, smart, and in it to win it.

Dusters? Not Here!
There is rarely any bench time for our players. They all get the chance to skate on the ice and fight for the win like Shane Meyers ('13) who scans the ice looking for an open spot to help the team score a win.

Pre-Season Sweat
Wrestling is an extremely demanding sport. To prepare for the grueling season ahead, Ryan Parslow ('14) suits up and hits the gym to get in shape.

What's the Plan?
Clark Lamb ('15), Nolan Young, and Jared Tobey ('14) group together as they conjure up how they will get the ball back in this defensive struggle.

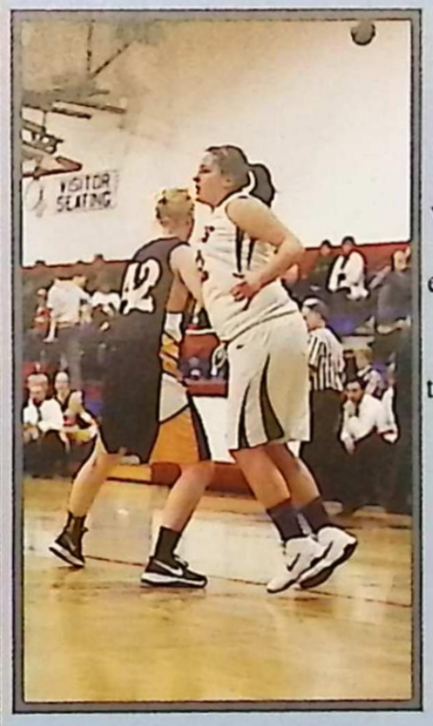

Hard Work
Liz Manoyian ('14) can attest to the fact that hard work pays off. She has worked her hardest on the floor, and in practice, to earn her playing time each and every game. She scored 4 points in the team's victory against Port Huron Northern.

Is putting hours of your time into your activity worth it in the end?

"Yes. Every minute I spend in the pool practicing makes me even better. I love to swim, and our swim team has become a family. I would not spend my time any other way —I live to swim."
-Charlie Shinske ('13)

"Absolutely. The time the cast spent rehearsing 'Into the Woods' made it a masterpiece. I love that moment when the show comes together and really wows the audience, that is when all of our hard work pays off."
-Thomas Martin ('14)

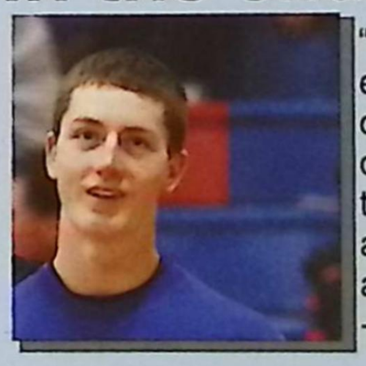

"Yes. Basketball has always been one of my favorite sports to play, and all the time I put into it is definitely worth it."
-Cole Meyers ('14)

"Without a doud, even though it is a lot of hard work and time dedication. If I had the choice, I would always do it over again."
-Claire Mattson ('15)

"Every single second of my time was worth it. I love to win, and I can't win unless I put all of my time and effort into practicing and improving."
-Ryan Boucher ('13)

If you can Dodge A Wrench

THE GOONY GOONES

Living up to their team name, Ryan Parslow ('14) and Brendan Marino ('16) are full of fun and excitement as they anxiously wait for the start of the Dodgeball Tournament.

At SCHS hard work at every practice has its benefits because it allows us to be the best athletes we can. Saints do not only strive to be the best; we work to be champions. If it is just a game at an assembly or districts for hockey, we always give it our all. We show other schools who the Saints really are.

1.

2.

3.

1. Flashing his dazzling teeth, hockey star Blake Biewer ('13) reflects on his achievements through the season with his mom and dad by his side at the annual parents' night event.
2. With love in the air, Jacob Tracy ('14) proudly proposes to Alexandria Roland ('13) in a bashful Valentine's Day version of musical chairs.
3. Showing her speed and agility skills, Brittany Schweiger ('13) quickly stops to catch an oncoming dodgeball.

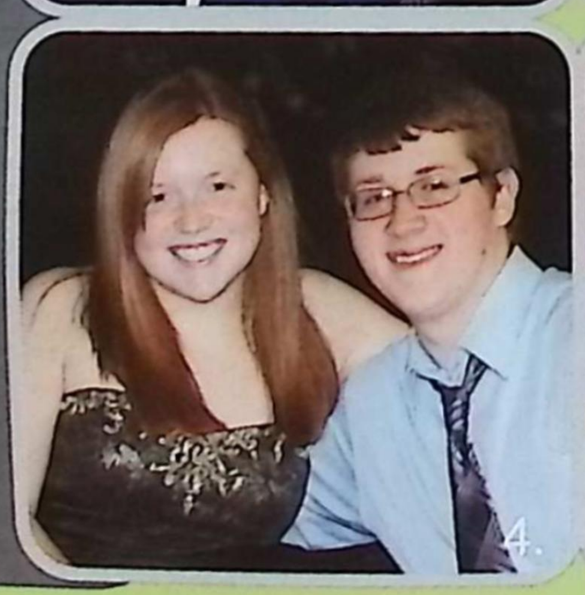
4.

5.

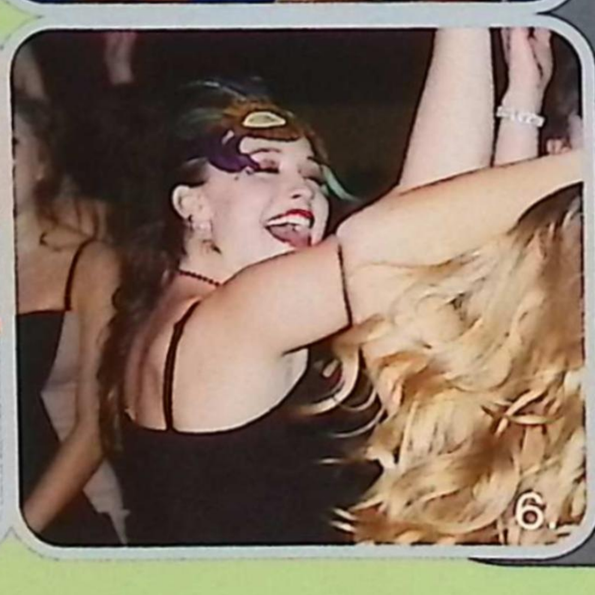
6.

4. Although they did not win cutest couple at mock awards, Shay Goodwin and Kole Wernert ('13) still take a break and enjoy each other's company.
5. No puck can wiz past Blake Smith ('13) in this game. His veins fill with adrenaline, and his hands lock down on his stick, focusing in on how to gain the next goal.
6. Joining in on the Harlem Shake, Jenna Rudowski ('13) participates in one of the biggest web-sensation dance crazes.

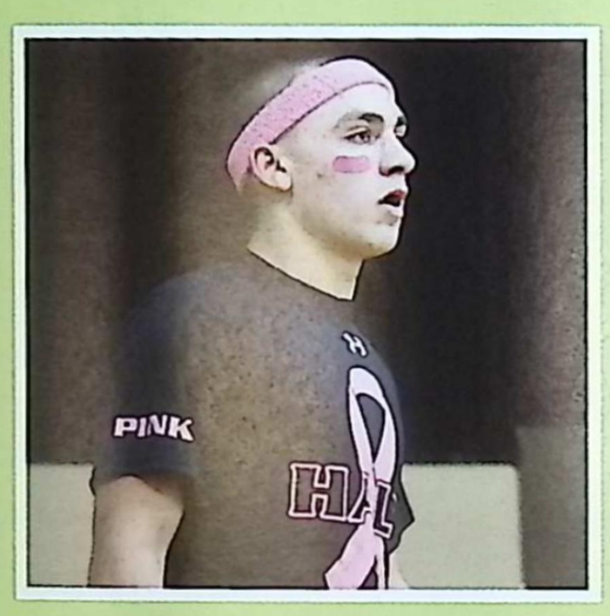

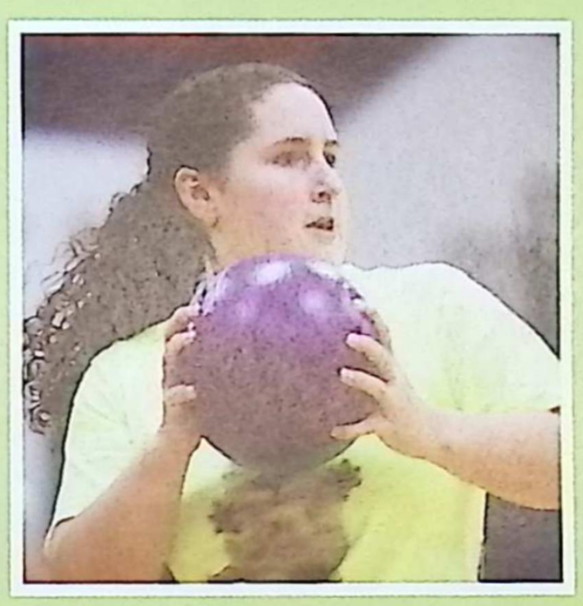

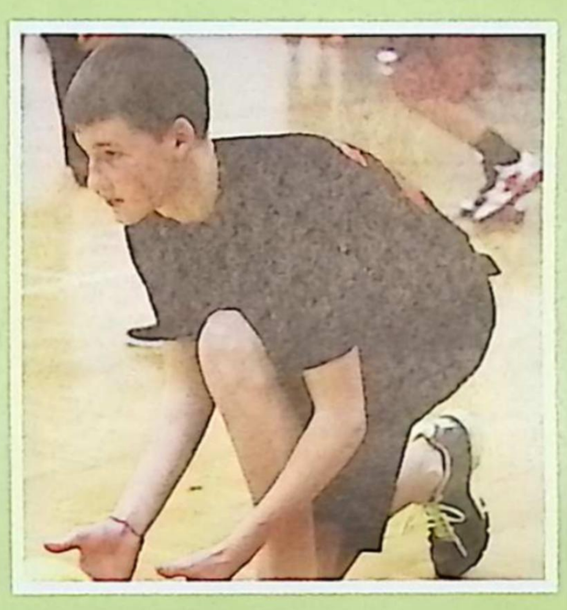

Success is not Gained; it is Earned

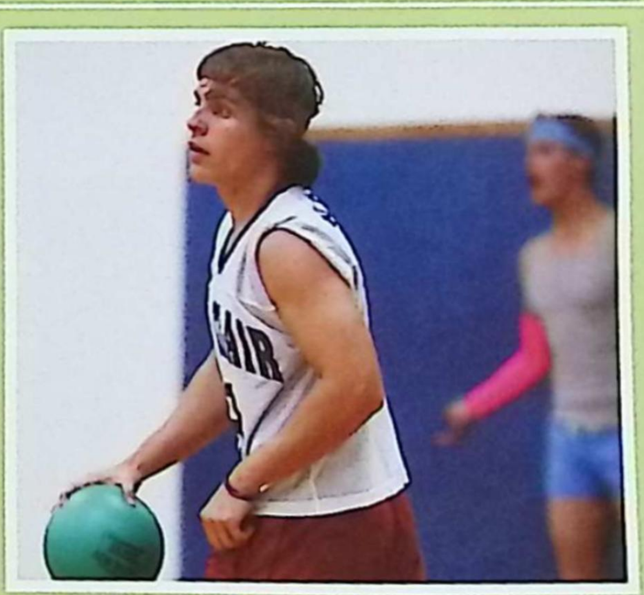

Teamwork Leads to Success

Becoming a team requires working together and simply supporting one another and everyone knows that we are not able to succeed without a little help. Once achieving that, there is nothing that can hold us back. At St. Clair, we illustrate what it's like to be a true team.

Catch Me If You Can

champions in training

Time to Shine

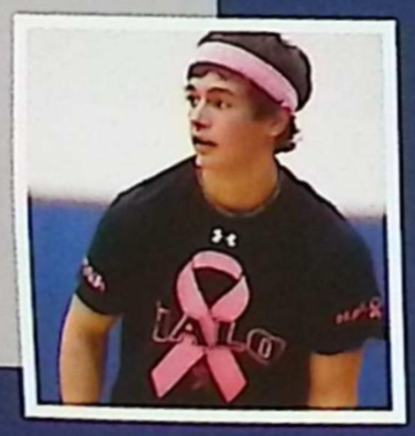

Push It To the Limit

Nice and Easy
Concentrating on his form, Mac Robertson ('15) catches a quick breath in between strokes.

Nice Try
Alison Liverance ('15) did not crack under pressure by refusing to turn the ball over in the late minutes of their game versus Marysville.

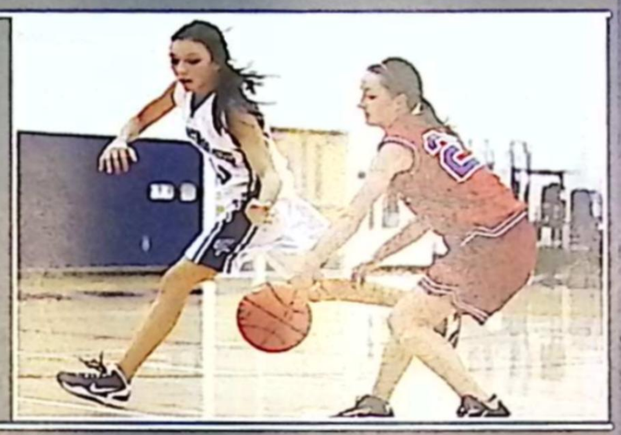

Stealing the Spotlight

In basketball and swim, these Saints aren't afraid to show off their skill.

Rejected!
In a difficult game against Anchor Bay, Adam Tobey ('15) flies by his opponent, hearing the crowd roar as he speeds down the court.

All Work, No Play
Proving that swim can indeed be fun, Hayden Robbins ('13) finds a moment to smile and enjoy the brutal sport.

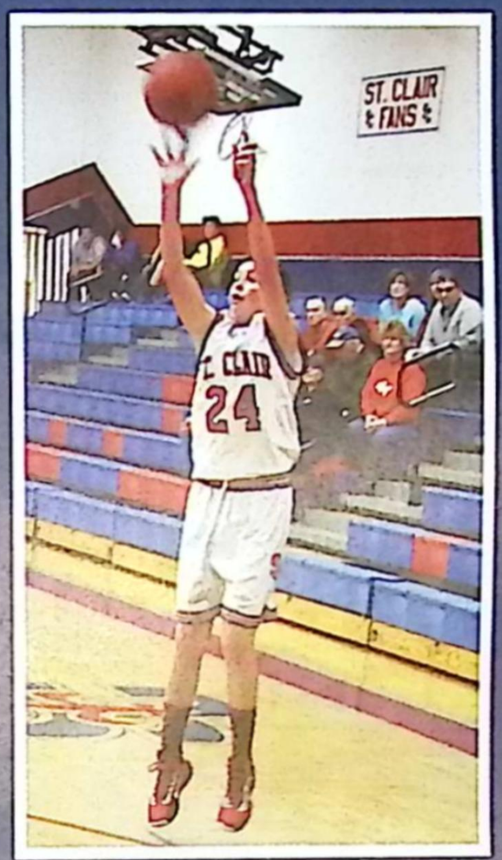

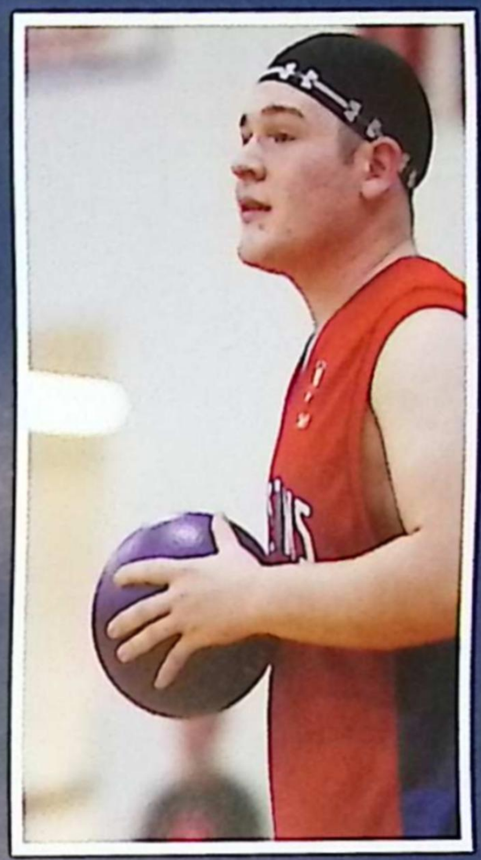

Head in the Game
St. Clair students give it their all in everything they participate in. They thrive off competition, anxiously waiting for their chance to show the world what they've got.

Ball Like Paul-y
Zoning out the screams and cheers of the crowds, Brooke Pauly ('16) tries to find an open girl to inbound the ball to before the timer ticks out.

This Isn't Just A Game
Looking for his next victim, Blake Meldrum ('14) takes Dodgeball very serious and aims missiles at the other team and gets an out.

See You on the Flip Side

Flip, Flop, and Drop It

There is a reason that St. Clair athletes work as hard as they do; the sports they play are never easy. Each sporting event has its own challenging aspects, most of which require extremely agile and brave players. In diving, participants must be willing to dive face first into the water. Wrestlers must get up close and personal while pinning opponents. Hockey players must keep their balance and be quick on the ice. Cheerleaders must face the height of lifts and flips with courage. They make it look easy to their audiences, but the work they do cannot be classified as such. Like other sports, these four require the basic need for teamwork and personal responsibility, but also a desire to overcome the tough tasks. It takes a large amount of dedication and love for the sport to be able to face these obstacles, but it is clear that these students enjoy every minute of it as they face their objectives with a deep breath and a confident smile.

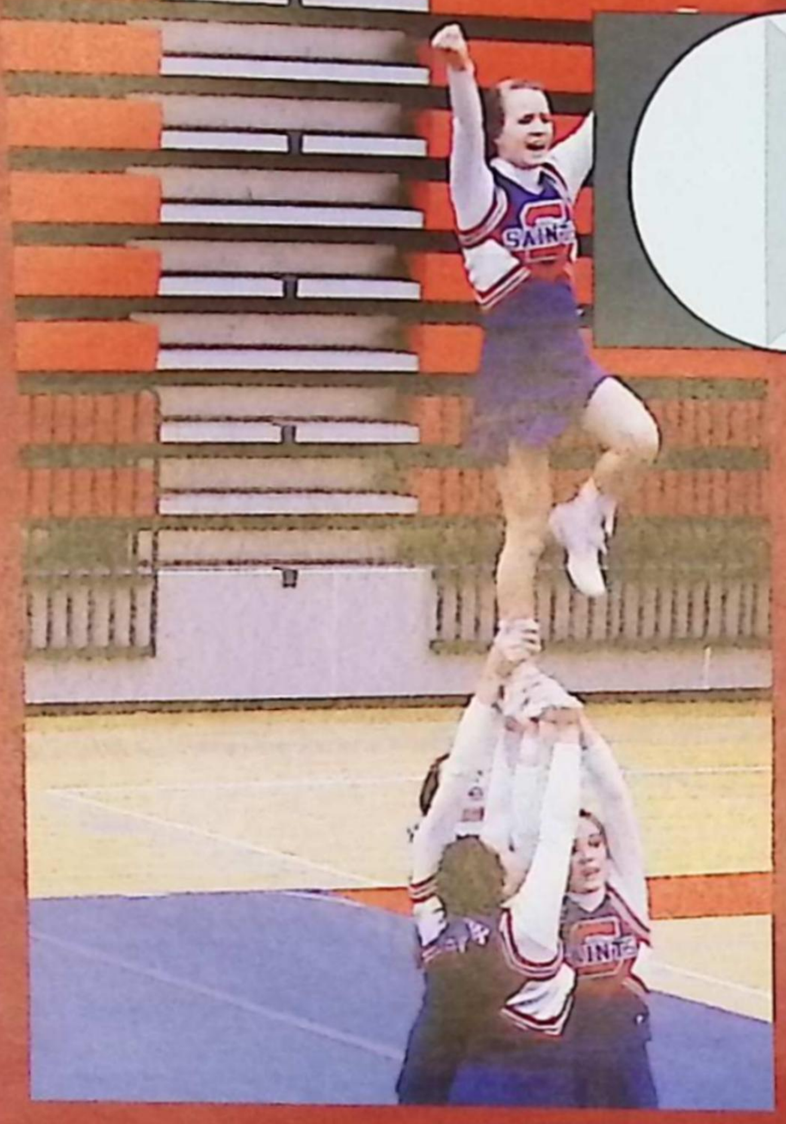

All About Formation

Holding her lib, Nicole Holowaty ('14) keeps her position, and smile, strong for the judges.

Pushing Through It

Focusing all of his energy on the race at hand, Cormick Scallen ('13) makes sure he gets enough air to maximize his oxygen supply. (left)

Take Those Hosers Home

Tyler Sullivan ('14) and Blake Biewer ('13) shred the ice with their sharp blades at every game. It makes the zamboni's job a little harder, but the win is always worth it! (right)

"Now the Final Flick, of a Hockey Stick."

Tyler Sullivan ('14) is leaving no room for any opponent to squeeze past him. He, like his teammates, defends the ice like a pack of lions ready to knock down their prey. (left)

Don't Let Me Go

Trusting her teammates, Jordan Gillis ('16) confidently stuns the crowd with her talent. (right)

Flyin'

Spreading his arms and kicking hard, Hunter Lomasney ('14) skims the water and beats all of his opponents, stealing first place. (above)

Too Quick to Handle

There's not a chance that Blake Smith's ('13) opponent is going to be able to snag that puck from him. He keeps his focus drawn to the ice, ready to smack it away to his teammates. (right)

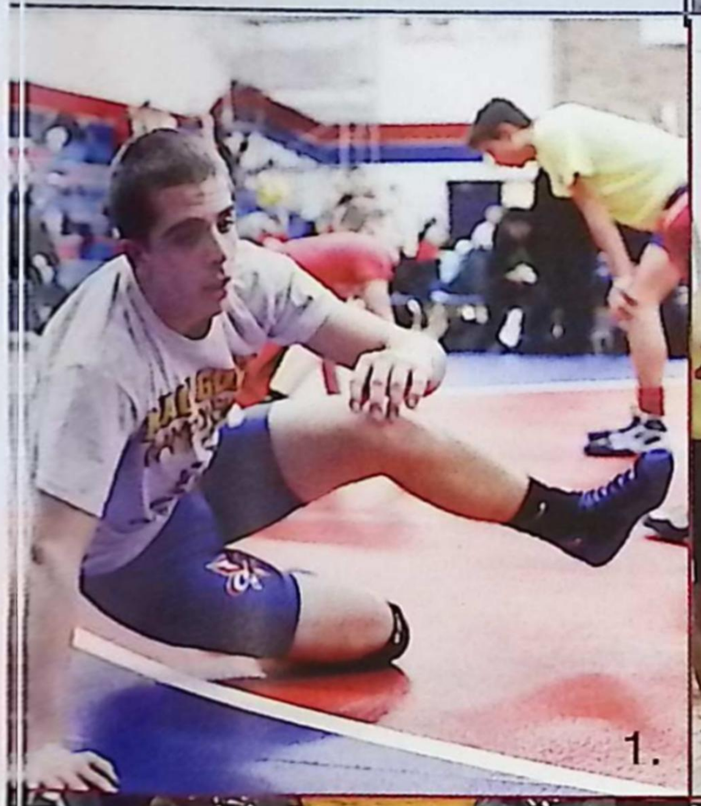

1.

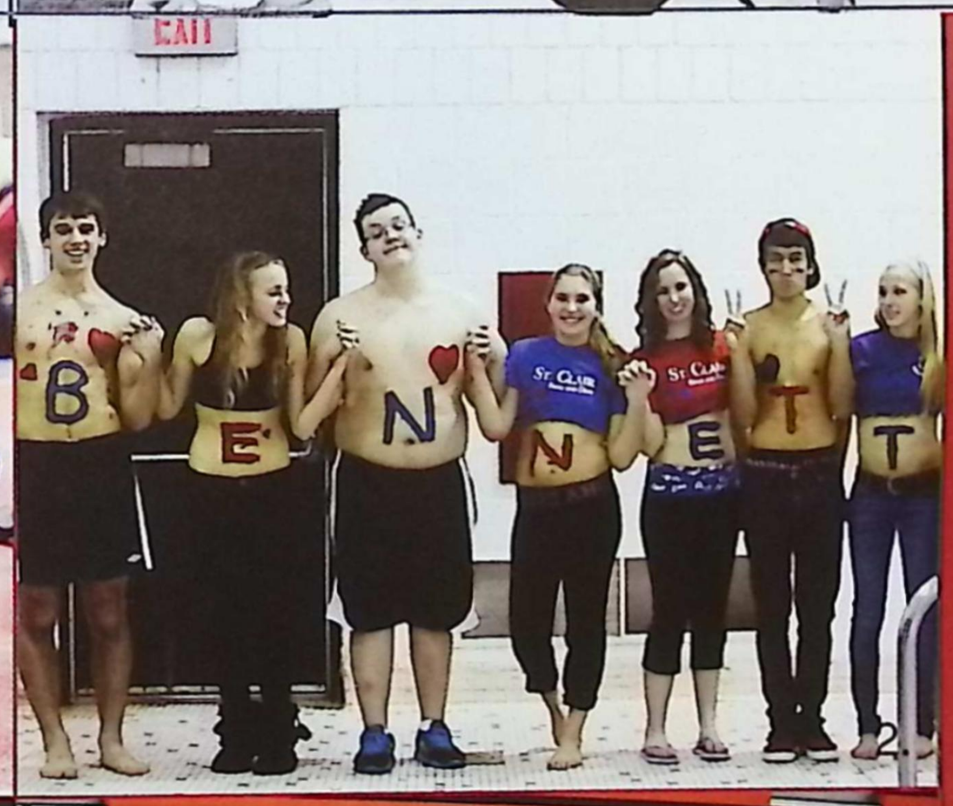

2.

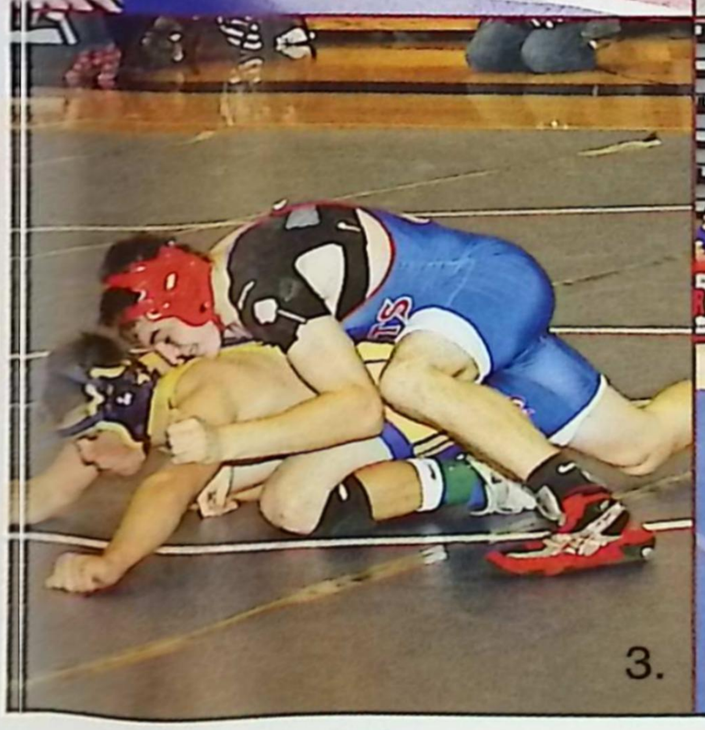

3.

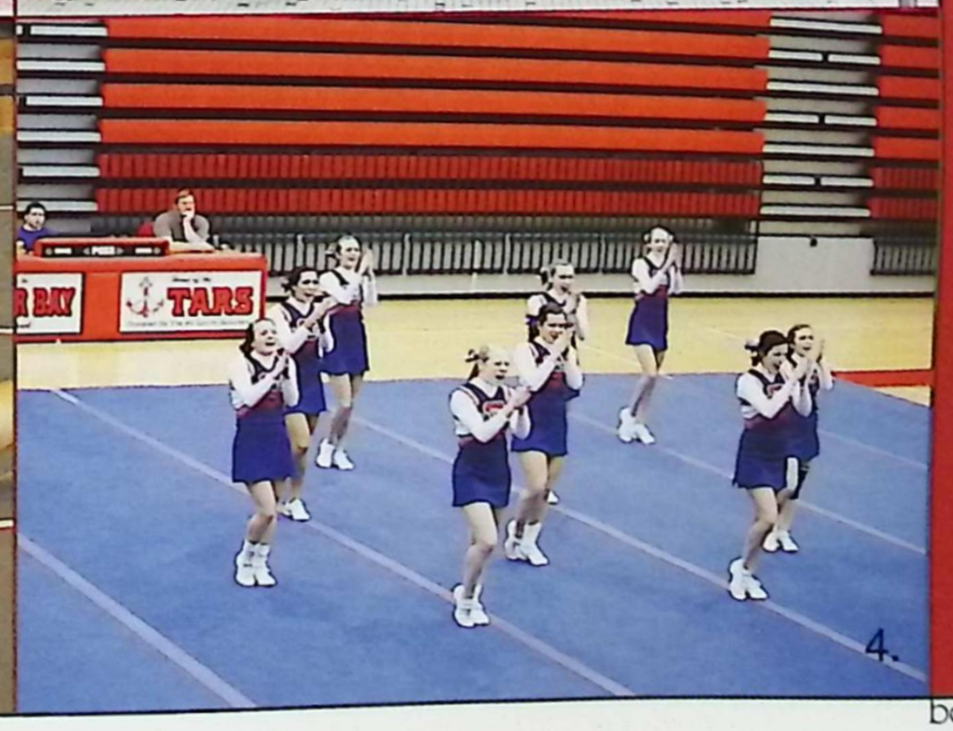

4.

Work That Warm-Up

1. Performing a slick knee drag trick, Tod Liebatreau ('14) warms up hoping for a victory in his upcoming match.

Showing The Love

2. Supporting their favorite swimmer, Gabe Al-Gharabally, Maycee Frey, Luke Eitnear, Nicole Denny ('14), Shannon Stone ('13), Mackenzi Mazzolla and Nicholas Ball ('15) show some skin and some love while cheering him on.

Iron Shoulder

3. A shoulder injury can't stop Trevor Pickett ('15) from battling his opponent and toughing it out to get a win.

Bring it On

4. Ready for anything that comes their way, the SCHS cheer team goes out onto the mat, ready to pump up the crowd and show their St. Clair spirit.

Many Hands Make

For the Cause

Lending a hand, Savannah Caister ('14) gave up some of her free time to present during the senior mock awards. This was the second consecutive year that the ceremony was held at the SCHS cafeteria.

Utter Talent

Animals are never easy to play, but Nathan Leonard ('13) acted out his cow with humor and believability.

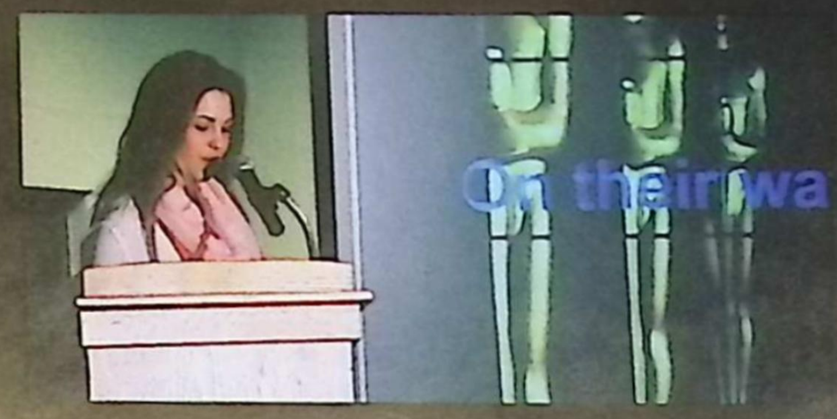

1.

1. Putting the Pieces Together

Waiting for the next cue, Chrissy Gauss ('13) pauses during the transition of games. The assembly contained a game were the classes had to work to put together the puzzle.

2. Decorating Dash

Rushing to get everything set up before the crowd comes storming in, Mitchell Westrick (`13) quickly grabs the flowers to make sure everything looks perfect for the NHS induction.

3. Up in the Sky:

Using all their strength, this stunt group uses the Pink Halo game to practice their cradle for an upcoming competition.

4. Pre-Show

Practicing their speeches before the induction, Madison Moore (`14) and Jessie Klisz (`13) show how energized they are to introduce the newest members of NHS.

5. Working in a Winter Wonderland

Setting up for a winter spirit assembly, Breanne Gotham ('14) helps to make the student council event run smoothly.

6. Pizzazz

Adding a little humor to the night, Ean Eberhard ('15) tells a few cheesy jokes during the mock awards; he kept the crowd entertained with his dry sense of humor.

2.

3.

4.

6.

5.

Stand Down:
In their fierce positions, the girls start round two with their heads down but hopes high for the competition.

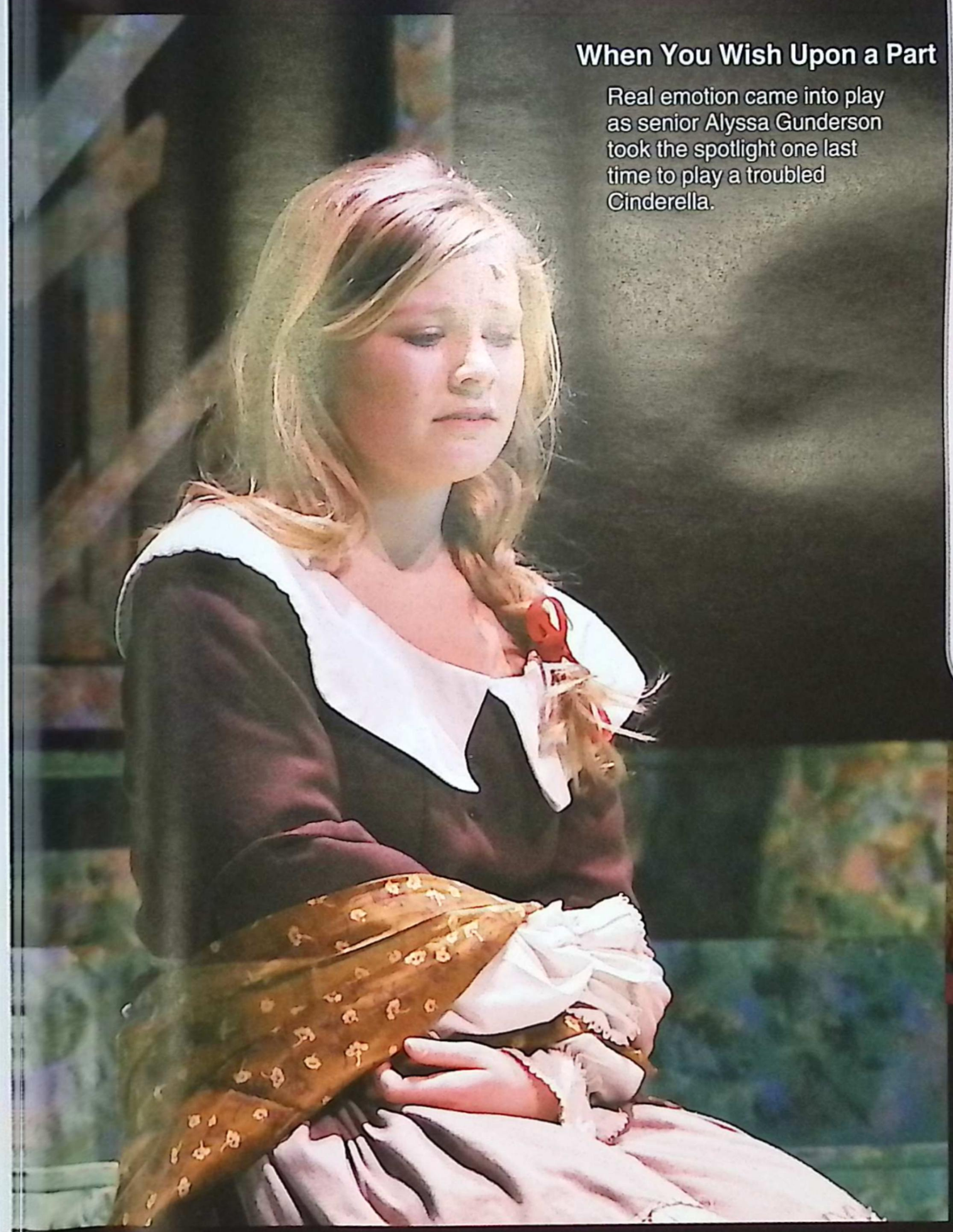

When You Wish Upon a Part

Real emotion came into play as senior Alyssa Gunderson took the spotlight one last time to play a troubled Cinderella.

Hours per Dedication

Student Council

Preparation- 23.1 hours

Dance- 3 hours

Theatre

Preparation- 184 hours

Performance- 9 hours

Cheer-

Practice- 200 hours

Competition- 80 hours

NHS-

Community Service- 10 hours/ Semester

1 meeting per month

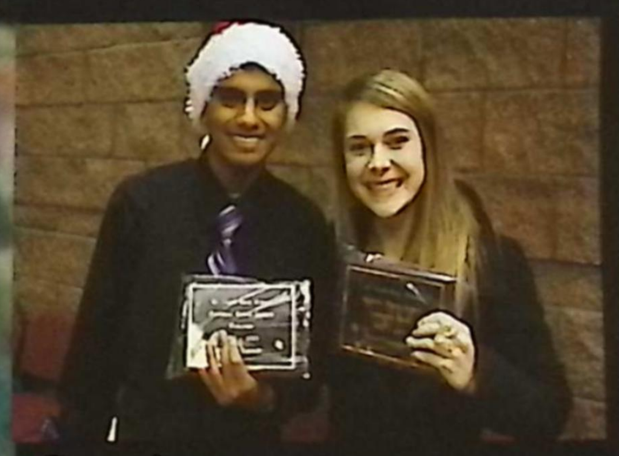

Commitment

Representing their hard work and dedication, Sunny Karnen and Wendy Schweihofer (`13) hold up their plaques with honor.

Lighter Work

Ball So Hard.

Everything negative – pressure, challenges – are all an opportunity for me to rise.

All of St. Clair's basketball teams practiced harder than ever and strived for amazing goals this year. Whether it was doing 40 down-backs in one practice or repeating the same play until it's perfected, they worked hard for everything they achieved. The boy's varsity team has also achieved a goal of their own: District Champions, a title that is earned, not given. Without a single senior on the team, the juniors had to show great leadership skills. The massive student section showed support at every game, no matter how far away it was. This season was great, but next season will be even better. We will rise up.

Ballin' Like Kobe
Alec Rood ('14) gives a celebratory punch to the air after he makes a three point shot in a stressful comeback attempt.

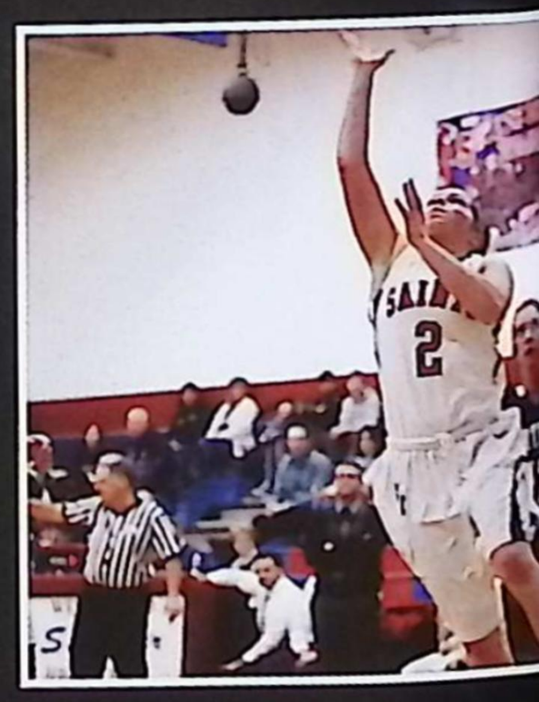

Key Asset (Above)
Being a freshman on a Varsity team is no easy task, but Sarah Longuski ('16) has stepped up to the challenge and proven herself to be a key asset to the Varsity team.

One Sport, One Passion
Showing their love for the sport of basketball, these Saints demonstrate sportsmanship after devoting countless hours to practice to perform above and beyond what is expected in games. Dribbling, shooting, or passing, each player puts their greatest effort into scoring another crucial basket.

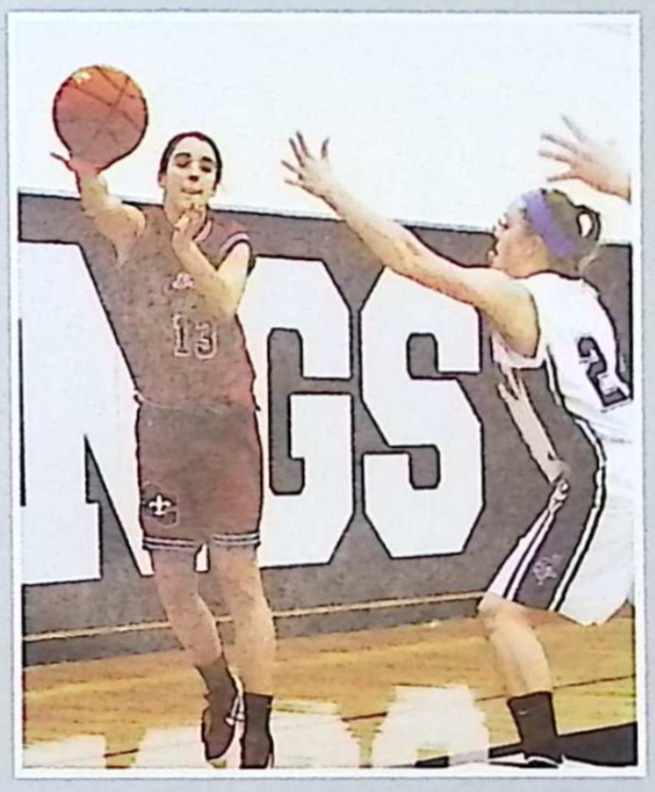

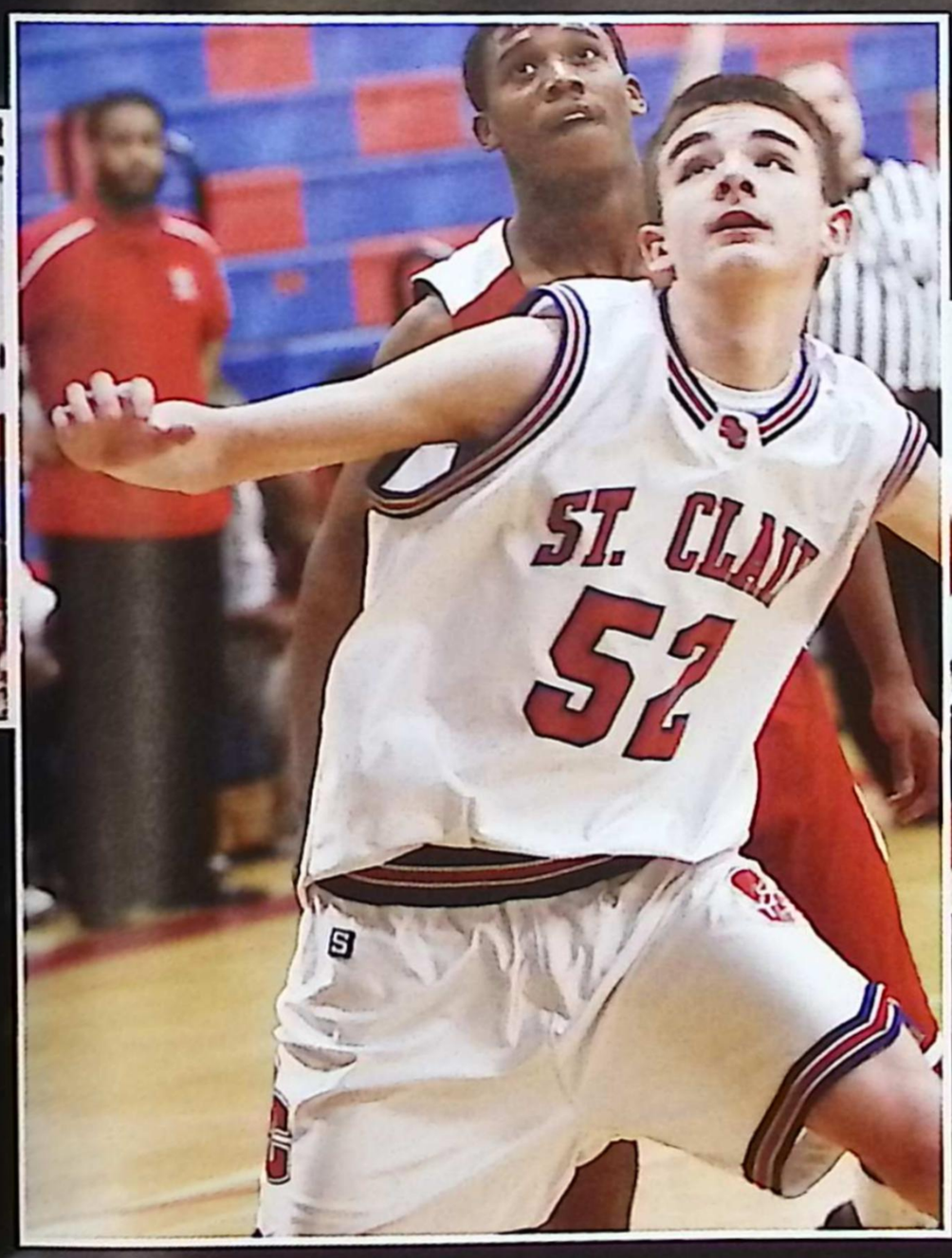

Better than Them (Below)
Even with Marine City defense on both sides of her, Jordan Johnson ('14) drives to the basket, goes up strong, and scores for the Saints during the annual Pink Halo game.

Post Up
At a home game Nolan Young ('14) eyes the court trying to find a lane in order to get open and score some points.

Heads up (Left)
With sweat beading down his forehead, Kyle Ritter ('16) keeps his eyes on the ball hoping to snag the upcoming rebound.

That's What's Good

Coming together as one community

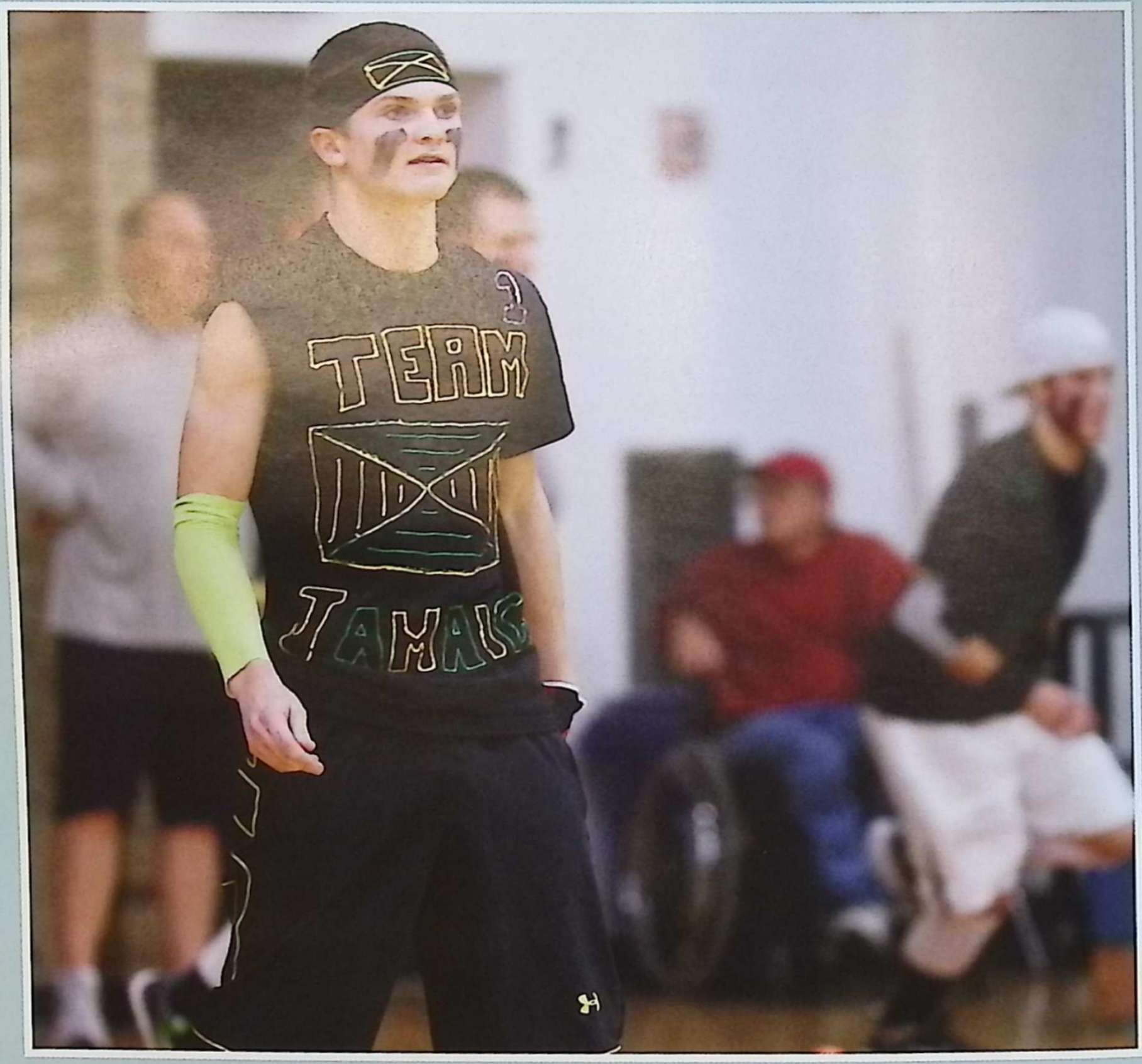

That's What's Good

There are many good things that go on in the halls of SCHS. When it comes to helping others, we all come together as one strong community. The National Honor Society members put on many activities throughout the year, such as the blood drive, where many students come together and donate blood to the American Red Cross to help save lives. We also combine with Marine City to put on the Pink Halo tournament, which raises money, and awareness, for the women all over the world who have been struggling with breast cancer. No matter the situation, students at St. Clair High school are always willing to help others and make our community stronger and that's what's good.

The definition of "good" varies. What does "good" mean at SCHS? One meaning could be stopping to take a moment away from your busy life to be with a friend. A good feeling may be stepping back onto the ice for the first time at the beginning of a new season. Doing a good deed could be giving up your free time to volunteer at the school with your peers, or even just letting balls fly down the lanes at the bowling alley. Although students at St. Clair High School have different ideas of what "good" means, we all come together to create a close-knit, awesome school.

You Know We're Good, and So Do We

Being a part of our high school is a big task. If somebody is on the basketball team or part of NHS it helps our school as a whole. We show how important it is to be a team player by having 70% of students playing at least one sport. Along with a dominating sports program, there are almost 300 kids involved in our fine arts program who really know how to bring some class to the school. All of our sports and clubs and the students who are involved in them, make us the school that we are.

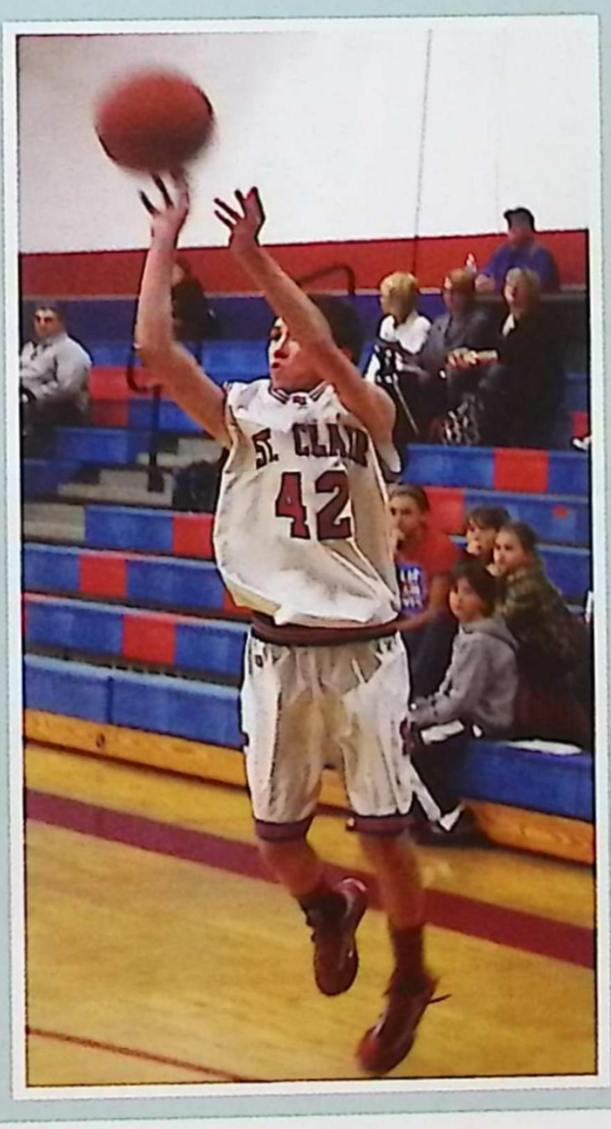

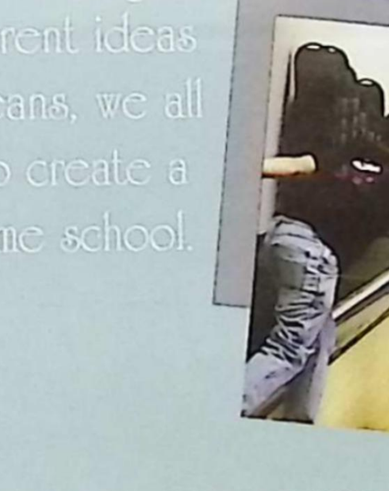

Winter Sports Scorecards

SCOREBOARD

	SC	OPP.
Anchor Bay	46	42
Marysville	57	50
Port Huron	48	37
Cros-Lex	37	38
Sterling Heights	54	58
New Haven	40	58
Clawson	40	43
Marine City	47	38
Warren Lincoln	54	49
Warren Woods Tower	32	47
New Haven	58	77
Clawson	55	45
Cardinal Mooney	52	41
Sterling Heights	40	52
Port Huron Northern	58	50
Utica	42	51
Districts		
Algonac	48	47
Marysville	41	32
Richmond	40	33
Regionals		
Imaly City	50	44
Flint Powers	30	54

Varsity Basketball:
Top Row - Clarke Lamb, Bill Stidham, Shawn Sharrow, B Jae Trombley, Josh Barnes
Middle Row - Kyle Schalk, Alec Rood, Jared Tobey, Tyler Lozen
Front Row - Tyler Gunderson, Connor Winckler, Nolan Young

SCOREBOARD

Mac @ Romeo	2nd
CCCAM	2nd
Mac @ Anchor Bay	1st
Imlay City Invite	2nd
Mac @ Fraser	2nd
Mac @ Lamphere	2nd
Warren Woods Tower Invite	4th
Districts @ Lapeer West	8th

Competitive Cheer:
Top Row-
Coach Verbecke, A. Tackaberry, L. Caister, M. Boulier, A. Clees, A. Black, D. Osiwala, Coach Nesbitt
Middle Row-
M. Meyers, M. Cichocki, M. Kammer, C. Distelrath, M. Meinke, M. Easterling, C. Currier
Bottom Row-
J. Gillis, M. Mireau, S. Jozwiak, M. Vankehrberg, N. Holowaty, V. Corriveau

SCOREBOARD

	SC	OPP
Port Huron	115	68
WWT Relays	2nd	
Sterling Hts.	137	48
Anchor Bay	103.5	82.5
St. Clair Relays	1st	
WWT	107	76
Romeo Relays	2nd	
Warren Cousino	124	56
Marysville	107	79
Forsports	1st	
Utica	116	67
Marine City	120	66

Swim & Dive:
Front Row-
C. Shinske, G. Dunsmore, K. Brunner, C. Doenges
Middle Row-
K. Gamber, B. Wynkoop, C. Scallen, J. Falecki, J. Schweiger
Back Row-
G. Roberts, B. Higgins, T. Gnesda, H. Robbins, A. George, A. Snider, H. Rodecap

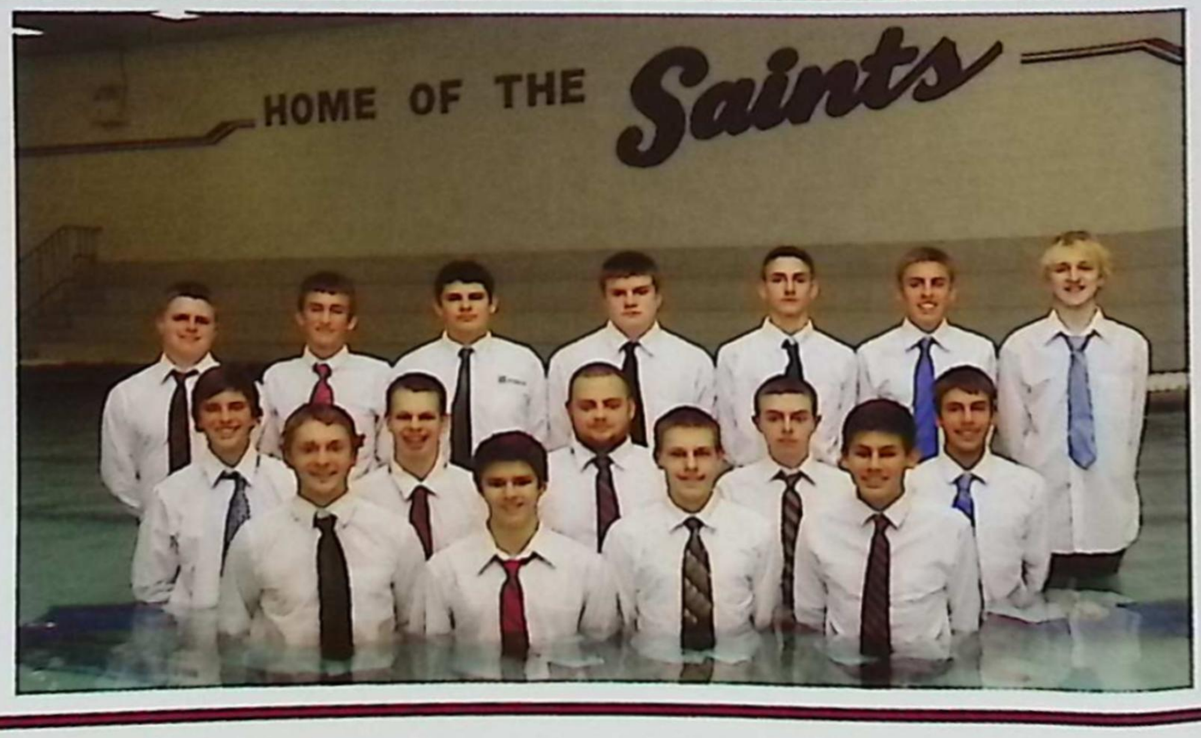

Winter Sports Scorecards

SCOREBOARD

	SC	OPP.
Anchor Bay	30	35
Marysville	28	30
Port Huron	30	52
Cros-Lex	43	36
Warren Lincoln	27	37
W.W. Towers	38	54
Sterling Heights	34	37
New Haven	49	48
Clawson	55	52
Mount Clemens	33	76
Marine City	56	28
Warren Lincoln	43	55
W.W. Tower	39	50
New Haven	42	45
Clawson	24	33
Mount Clemons	44	65
Cardinal Mooney	45	25
Sterling Heights	47	40
Port Huron Northern	39	47
Utica	32	36

JV Basketball:
Top Row: B. Pavlov, T. Armstrong, A. Smith, D. Bergeron, A. Lawrence
Bottom Row: D. Rutledge, J. Ambrose, R. Gee, M. McCallum, A. Tobey

SCOREBOARD

	SC	OPP.
Anchor Bay	35	62
Marysville	33	36
Richmond	46	27
Port Huron	31	64
Port Huron Northern	40	37
Warren Lincoln	57	45
Warren Woods Tower	32	50
Sterling Heights	27	45
Mount Clemens	38	71
Warren Mott	40	51
Warren Lincoln	38	44
Warren Woods Tower	24	45
Port Huron Northern	50	33
Mount Clemens	25	65
Utica	44	50
Sterling Heights	27	42
Port Huron Northern	33	27

Freshman Basketball:
Top Row: R. Kuchta, K. Ritter, Coach Boullard, B. Marino, H. Grippe
Middle Row: R. Gleason, B. Snyder, J. Markel, C. Parslow
Bottom Row: S. McCormick, R. Maben, L. Issac

SCOREBOARD

Kate	73	Paige	103
Hailey	82	Dillon	96
Rachel	56	Joe	122
Nichole	74	Casey	70
Matt	98	Bailey	110
Mike P.	86	Kat	70
Mike D.	65	Morgan	79
Nick	154	Artie	79
Cassidy	62	Mickey	143
Lindsey	107	KasC	50
Onajae	87	Allison	94
Andrew	0	Sam	95
Tony	59	Monica	85
Walker	131	Gabby	81
Skylynn	85	Brittany	108
Dana	91	Tyler	92
David	69	Ken	135

Unified Bowling:
Top Row: G. Wassenberg, B. Dembinski, A. Sudau, N. Shovan, S. Pelka, K. Sobczak, A. Mercier, R. Cook
Row 2: B. Schweiger, A. Doss, D. Rooks-Plaskon, N. Snyder, K. Tyson, D. Schoenberg, W. Schweihofer, M. Corwin, O. Jones, L. Doss, P. Moore
Bottom Row: C. Schutt, K. Chitwood, M. Mead, A. Robertson, T. Wummel, S. Vezina, H. Buslepp

Playin' Together

Cormick Scallen, Charlie Shinske, Bennett Wynkoop

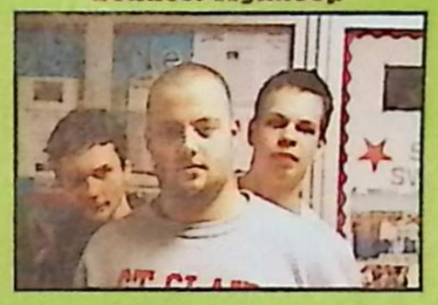

After being asked about the best experience together as a team, Bennett Wynkoop ('14), Charlie Shinske ('13), and Cormick Scallen all agreed that winning the duel meet championship had been the majority of the team's favorite.

Hailey Buslepp, Kaitlyn Chitwood

Being a part of a team is important to any athlete, but for Hailey Buslepp ('15) and Kaitlyn Chitwood ('16), being involved with the Unified Bowling Team was a great way to make new friends and help others enjoy them selves.

Morgan Kammer, Alison Tackaberry

After a fairly successful season, being a part of the cheer team has taught Alison Tackaberry ('15) and Morgan Kammer ('13), along with the rest of the team, that they have to work together if they are going to achieve their goals.

Ben Snyder, RJ Kuchta

For these freshman basketball players, Ben Snyder ('16) and RJ Kuchta ('16), the best part of being a team was practicing together, winning together, and reaching their goals together.

Winter Sports Scorecards

SCOREBOARD

	SC	OPP.
Anchor Bay	48	42
Marysville	57	50
Port Huron	40	37
Cros-Lex	37	38
Sterling Heights	54	56
New Haven	40	59
Clawson	40	43
Marine City	47	38
Warren Lincoln	54	49
Warren Woods Tower	32	47
New Haven	58	77
Clawson	55	45
Cardinal Mooney	52	41
Sterling Heights	40	52
Port Huron Northern	53	59
Utica	42	51
Districts		
Algonac	48	47
Marysville	41	32
Richmond	40	33
Regionals		
Imaly City	50	44
Flint Powers	20	54

Varsity Basketball:
Top Row - Clarke Lamb, Bill Stidham, Shawn Sharrow, B Jae Trombley, Josh Barnes
Middle Row - Kyle Schalk, Alec Rood, Jared Tobey, Tyler Lozen
Front Row - Tyler Gunderson, Connor Winckler, Nolan Young

SCOREBOARD

Mac @ Romeo	2nd
CCCAM	2nd
Mac @ Anchor Bay	1st
Imlay City Invite	2nd
Mac @ Fraser	2nd
Mac @ Lamphere	2nd
Warren Woods	4th
Tower Invite	
Districts @ Lapeer West	8th

Competitive Cheer:
Top Row-
Coach Verbecke, A. Tackaberry, L. Caister, M. Boulier, A. Clees, A. Black, D. Osiwala, Coach Nesbitt
Middle Row-
M. Meyers, M. Cichocki, M. Kammer, C. Distelrath, M. Meinke, M. Easterling, C. Currier
Bottom Row-
J. Gillis, M. Mireau, S. Jozwiak, M. Vankehrberg, N. Holowaty, V. Corriveau

SCOREBOARD

	SC	OPP
Port Huron	115	68
WWT Relays	2nd	
Sterling Hts.	137	48
Anchor Bay	103.5	82.5
St. Clair Relays	1st	
WWT	107	76
Romeo Relays	2nd	
Warren Cousino	124	56
Marysville	107	79
Forsports	1st	
Utica	116	67
Marine City	120	66

Swim & Dive:
Front Row-
C. Shinske, G. Dunsmore, K. Brunner, C. Doenges
Middle Row-
K. Gamber, B. Wynkoop, C. Scallen, J. Falecki, J. Schweiger
Back Row-
G. Roberts, B. Higgins, T. Gnesda, H. Robbins, A. George, A. Snider, H. Rodecap

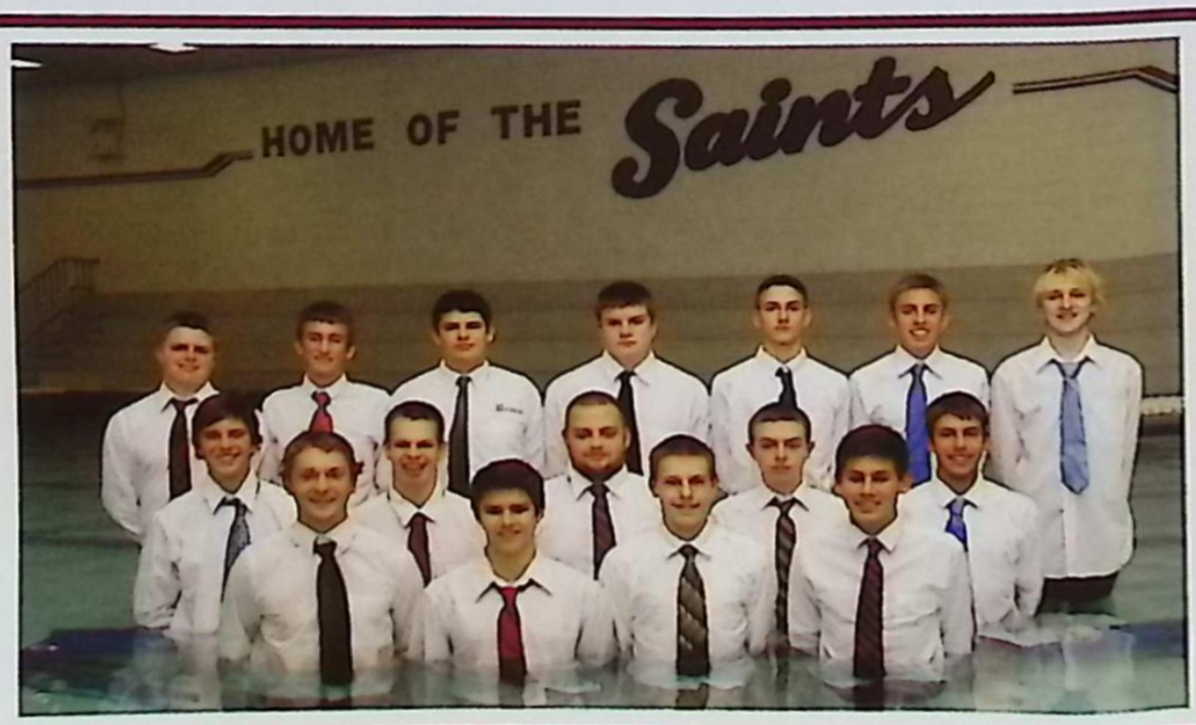

Winter Sports Scorecards

SCOREBOARD

	SC	OPP.
Anchor Bay	30	35
Marysville	28	30
Port Huron	30	52
Cros-Lex	43	36
Warren Lincoln	27	37
W.W. Towers	38	54
Sterling Heights	34	37
New Haven	49	48
Clawson	55	52
Mount Clemens	33	76
Marine City	56	28
Warren Lincoln	43	55
W.W. Tower	39	50
New Haven	42	45
Clawson	24	33
Mount Clemons	44	65
Cardinal Mooney	45	25
Sterling Heights	47	40
Port Huron Northern	39	47
Utica	32	36

JV Basketball:
Top Row: B. Pavlov, T. Armstrong, A. Smith, D. Bergeron, A. Lawrence
Bottom Row: D. Rutledge, J. Ambrose, R. Gee, M. McCallum, A. Tobey

SCOREBOARD

	SC	OPP.
Anchor Bay	35	62
Marysville	33	36
Richmond	46	27
Port Huron	31	64
Port Huron Northern	40	37
Warren Lincoln	57	45
Warren Woods Tower	32	50
Sterling Heights	27	45
Mount Clemens	38	71
Warren Mott	40	51
Warren Lincoln	38	44
Warren Woods Tower	24	45
Port Huron Northern	50	33
Mount Clemens	25	65
Utica	44	50
Sterling Heights	27	42
Port Huron Northern	33	27

Freshman Basketball:
Top Row: R. Kuchta, K. Ritter, Coach Boullard, B. Marino, H. Grippe
Middle Row: R. Gleason, B. Snyder, J. Markel, C. Parslow
Bottom Row: S. McCormick, R. Maben, L. Issac

SCOREBOARD

Kate	73	Paige	103
Hailey	82	Dillon	96
Rachel	56	Joe	122
Nichole	74	Casey	70
Matt	98	Bailey	110
Mike P.	86	Kat	70
Mike D.	65	Morgan	79
Nick	154	Artie	79
Cassidy	62	Mickey	143
Lindsey	107	KasC	50
Onajae	87	Allison	94
Andrew	0	Sam	95
Tony	59	Monica	85
Walker	131	Gabby	81
Skylynn	85	Brittany	108
Dana	91	Tyler	92
David	69	Ken	135

Unified Bowling:
Top Row: G. Wassenberg, B. Dembinski, A. Sudau, N. Shovan, S. Pelka, K. Sobczak, A. Mercier, R. Cook
Row 2: B. Schweiger, A. Doss, D. Rooks-Plaskon, N. Snyder, K. Tyson, D. Schoenberg, W. Schweihofer, M. Corwin, O. Jones, L. Doss, P. Moore
Bottom Row: C. Schutt, K. Chitwood, M. Mead, A. Robertson, T. Wummel, S. Vezina, H. Buslepp

Playin' Together

Cormick Scallen, Charlie Shinske, Bennett Wynkoop

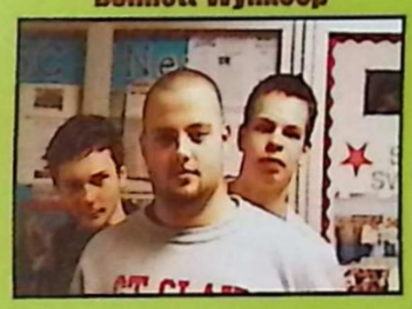

After being asked about the best experience together as a team, Bennett Wynkoop ('14), Charlie Shinske ('13), and Cormick Scallen all agreed that winning the duel meet championship had been the majority of the team's favorite.

Hailey Buslepp, Kaitlyn Chitwood

Being a part of a team is important to any athlete, but for Hailey Buslepp ('15) and Kaitlyn Chitwood ('16), being involved with the Unified Bowling Team was a great way to make new friends and help others enjoy them selves.

Morgan Kammer, Alison Tackaberry

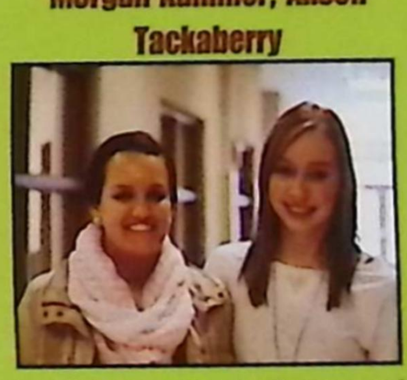

After a fairly successful season, being a part of the cheer team has taught Alison Tackaberry ('15) and Morgan Kammer ('13), along with the rest of the team, that they have to work together if they are going to achieve their goals.

Ben Snyder, RJ Kuchta

For these freshman basketball players, Ben Snyder ('16) and RJ Kuchta ('16), the best part of being a team was practicing together, winning together, and reaching their goals together.

Winter Sports Scorecards

SCOREBOARD

	SC	Opp.
Ford II	28	55
Algonac	43	38
Anchor Bay	44	38
Marysville	25	49
Cardinal Mooney	38	40
Old Redford	52	49
Chip. Valley	41	53
Warren Cousino	24	48
Port Huron	45	41
Eisenhower	47	39
Lanse Creuse	27	35
Utica	42	20
P.H. Northern	23	57
Marine City	56	21
Warren Cousino	46	55
Port Huron	50	43
Richmond	62	29
Armada	46	61

Varsity Basketball: Front Row: S. Longuski, B. Dembinski Row 2: G. Breuhan, D. Linarski, J. Schweihofer, B. Schweiger, A. HumesBack Row: Coach Mahn, L. Manoyian, L. Doss, J. Johnson, A. Doss, C. Ingles

SCOREBOARD

	SC	OPP.
DeWitt/St. Johns	2	3
Grand Rapids Christian	2	6
Marysville	2	1
P.H. Northern	0	8
Chip. Valley	2	2
Dakota	1	8
S.H. Stenvenson	8	3
L.C. Northern	4	8
S.C. Shores Unified	2	6
Port Huron	4	1
Eisenhower	0	8
Eisenhower	0	9
Dakota	1	7
S.C. Shores Unified	1	4
Utica	1	6
Port Huron	6	0
Marysville	3	7
Anchor Bay	2	1
Det. Country Day	1	7
Utica	1	3
Troy Athens	10	5
Saline	5	5

Hockey: Front Row - D. Joachim, C. Pearson, B, Biewer, J. Estapa, S. Conlin, S. Meyers, L. Skinner **Back Row** - Coach Scheffler, Coach Conlin, M. Moore, R. Beier, J. Mead, B. Smith, J. DeYonker, T. Sullivan, R. Joachim, Coach Ciaciuch, Coach Ciaciuch

SCOREBOARD

	SC	OPP.
Algonac	38	32
Marysville	24	36
Cros-Lex	20	43
Royal Oak	62	11
P.H.Northern	30	24
Anchor Bay	57	18
DCC "B"	57	21
Lapeer West	42	22
Linden	43	36
Lake Orien	16	41
Utica E.	39	29
Avondale	27	45
Armada	54	36
Romeo	18	46

Wrestling: Row 1 - Coach Mac, J. Hawkins, M. Hilton, C. Pfaendtner, A.Garcia, J. McAleer, B. Powell Row 2 -A. Robertson, C. Ecarius, N. Roberts, D. Gottschalk, R. Sundelius, R. Parslow, S. Lawrence, Coach Denny Row 3 - B. Johnston, B. Miller, C. Miller, T. Liebetreu, J. Staiger, J. Stabelin, T. McGinnis Row 4- B. McCroskey, D. Fleury, K. Garcia, R. Boucher, M. Denny, Z. Helzer, M. Hill, T. Pickett

Winter Sports Scorecards

SCOREBOARD

	SC	OPP
Utica Ford	42	30
Algonac	50	3
Anchor Bay	42	25
Marysville	34	35
Memorial	62	18
Mahoney		
Chippewa Valley	35	23
Cousino	30	26
Port Huron	31	20
Eisenhower	53	48
L'anse Creuse	38	19
Utica	42	21
Port Huron Northern	42	35
Mt. Clemens	34	27
Cousino	30	28
Port Huron	33	39
L'anse Creuse	33	40
Utica	20	33
Eisenhower	26	36
Port Huron Northern	41	31

JV Basketball: **Front Row** - N. Edwards, R.Dale,B. Mahn, M. Grieg,L. Painter, Coach Schweihofer. **Row 2** - E. Pytleski, A. Liverance, M. Brosky, B. Drummond. **Back Row** - E. Fitzmaurice, C.Schweiger, P. Shafer.

SCOREBOARD

	SC	OPP.
Ford II	30	34
Algonac	46	6
Cros-Lex	24	67
Anchor Bay	33	24
Marysville	18	15
Chip. Valley	32	15
Cousino	27	32
P.H. Northern	36	57
Port Huron	30	20
Eisenhower	41	31
L'anse Creuse	30	26
P.H. Northern	42	36
Warren Mott	40	43
Cousino	32	45
Port Huron	28	22
Marysville	27	28
L'anse Creuse	33	30
Eisenhower	28	33
P.H. Northern	42	41

Freshmen Basketball: **Front Row** - Coach Bieth, B. Pauly, A. Gardner, W. Westrick, H. Plotzke, B, Umlaff **Back Row** -M. Gapshes, M. Hansen, A. Dombrowski, T. Markel.

Wrestling Scorecard Continued...

SCOREBOARD

	SC	OPP.
Warren Mott	45	24
Clawson	57	21
Grosse Pt. N.	60	15
Troy Athens	57	15
Caro	27	48
Lakeland	53	21
Marysville	42	28
Fraser	42	27
Port Huron	59	10
Imlay City	55	21
New Haven	75	3
Lutheran NW	48	9
Armada	24	51
Memphis	32	46
Pontiac ND	48	24

SCOREBOARD

	SC	OPP.
Warren-Fitzgerald	74	0
Caro	21	44
Lakeshore	60	9
North Branch	35	24
Marysville	34	30
St. John	4	64
Warren Cousino	63	12
Brown City	48	18

Workin' Together

Brittany Schweiger, Alison Doss & Courtney Ingles

The Varsity girls basketball team had a fairly good season. When asked the captains what was the most challenging thing that you had to do and Alison Doss, Brittany Schweiger, and Courtney Ingles said that the hardest thing was to trying to stay positive no matter what the outcome of the game.

Blake Biewer & Scott Conlin

Being a captain of the hockey team comes with many responsibilities. So when asked what this season's most challenging task was, Scott Conlin and Blake Beiwer took their time to think about their answer. After deliberating, the final answer was getting everyone focused before the game.

Whitney Westrick & Madeline Gapshes

Madline Gapshes and Whitney Westrick ('16) had a great season as a part of the freshman basketball team. When we asked, what was one quality that you were proud that your team possessed; they quickly responded that they were proud that their team worked well together and that everyone scored at least once this season.

Mitchell Hilton, Keene Garcia, Michael & Denny Ryan Boucher

Within the past years of being wrestlers, Mitchell Hilton, Keene Garcia, Michael Denny, and Ryan Boucher ('13) became team captains. When they were asked what were the most enjoyable things to do as captains of the wrestling team, they all answered, helping to lead the team to victory and helping others improve.

[Outwit, Outplay.]

Concentrationus Key

Setting up to strive for perfection, Kevin Brunner (`13) prepares himself for his inward 1 ½ and focuses his concentration on the end of the board.

1. Any student at St. Clair High school will admit that half of the fun of going to the boy's basketball game is being together. The other half is getting hyped up and cheering the boys on.

2. Crouching in a defensive stance, Bailey Dembinski (`13) keeps her eye on the ball as the point guard nears the half court line and sets a play.

3. With perfect form, Joe Hartwig (`13) sends the ball straight down the lane waiting to see if he receives a strike.

4. Flowing with the rhythm of the music, Kasee Barker (`13) poses as a modern day super hero, whose powers are centralized around the songs and beats that we listen to daily.

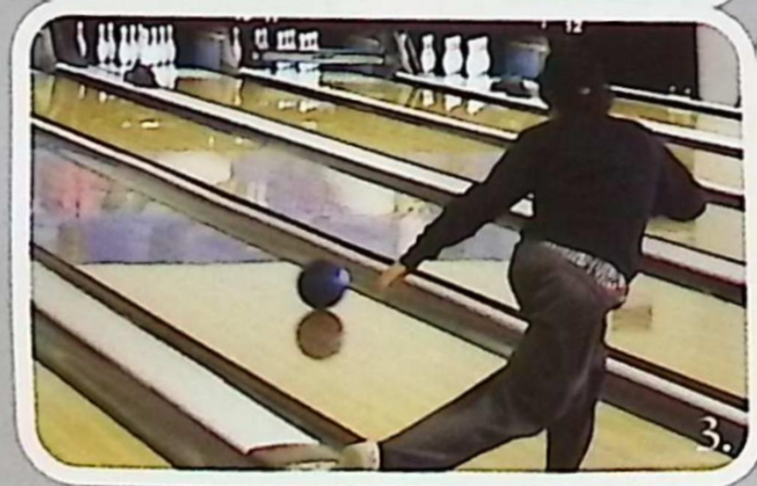

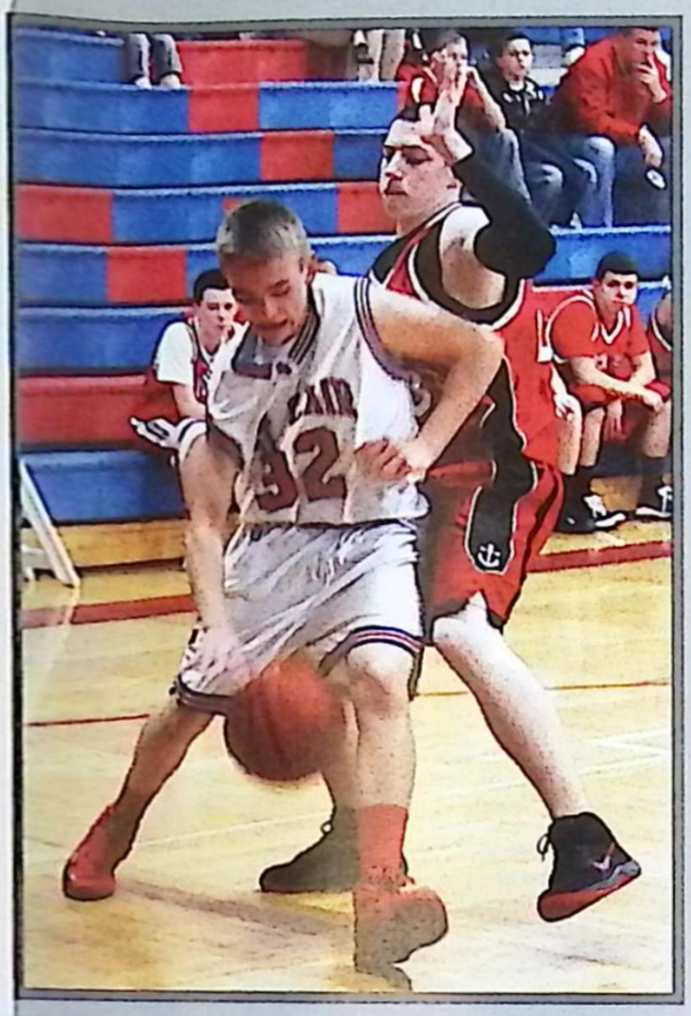

Flying By
Without a second of hesitation, Ben Snyder ('16) charges through the defenders, scoring an easy basket.

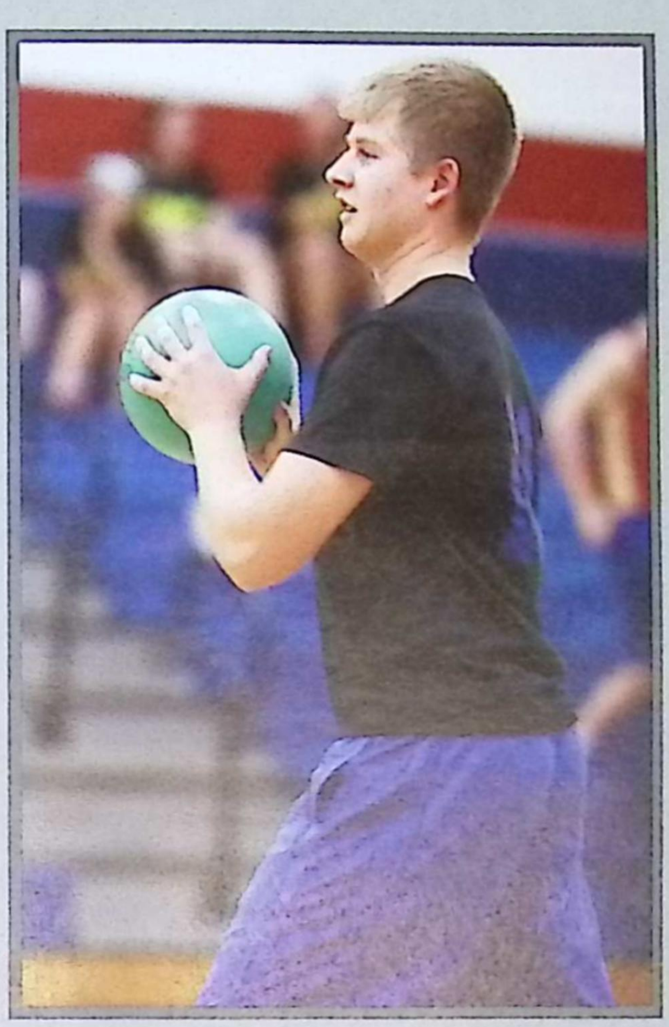

Fire Away
Ben Dombrowski ('14) plants his feet, squares his shoulders, and takes aim in perfect form to bombard the other team in an intense Dodgeball match.

Help a Girl Out
St. Clair junior varsity basketball players Miranda Grieg and Britany Drummond ('15) know that in order to win they have to help each other out. In this case it was helping each other stretch in the final minutes before their game would begin.

Practically Michael Phelps John Falecki ('14) soars down his lane in hopes of breaking a record and racking up another win for his team.

Stack it Up!
The element of surprise is something that can come in handy when trying to outwit your opponents. Chelsea Sweiger, Lexie Painter, Alison Liverence, and Miranda Grieg ('15) decided that they would use that to their advantage by lining up in a stack to help each other get the ball in bounds safely.

Pre-Season Excitement
Getting prepared for their first practice, Brittany Schweiger ('13) and Gabrielle Wassenberg ('16) show their excitement for this season.

Tooting His Own Horn
Playing his heart out on the trombone, Michael Hill ('13) gets the crowd pumped up to watch a varsity basketball game.

Seeing Green
Pulling the Mardi Gras theme into Super Hero day, Pimvipha Rhodes ('14) flourishes her eyes off with an elegant face paint design which gives a flash in individualism in the crowd.

Push Yourself

even when it hurts.

1. D-Fence
Making a late appearance to the game after a successful band concert, Saint Clair High School's favorite guitar-strumming, basketball-playing sophomore, Todd Armstrong ('15),spreads his arms out wide in an attempt to steal the ball away from his opponent.

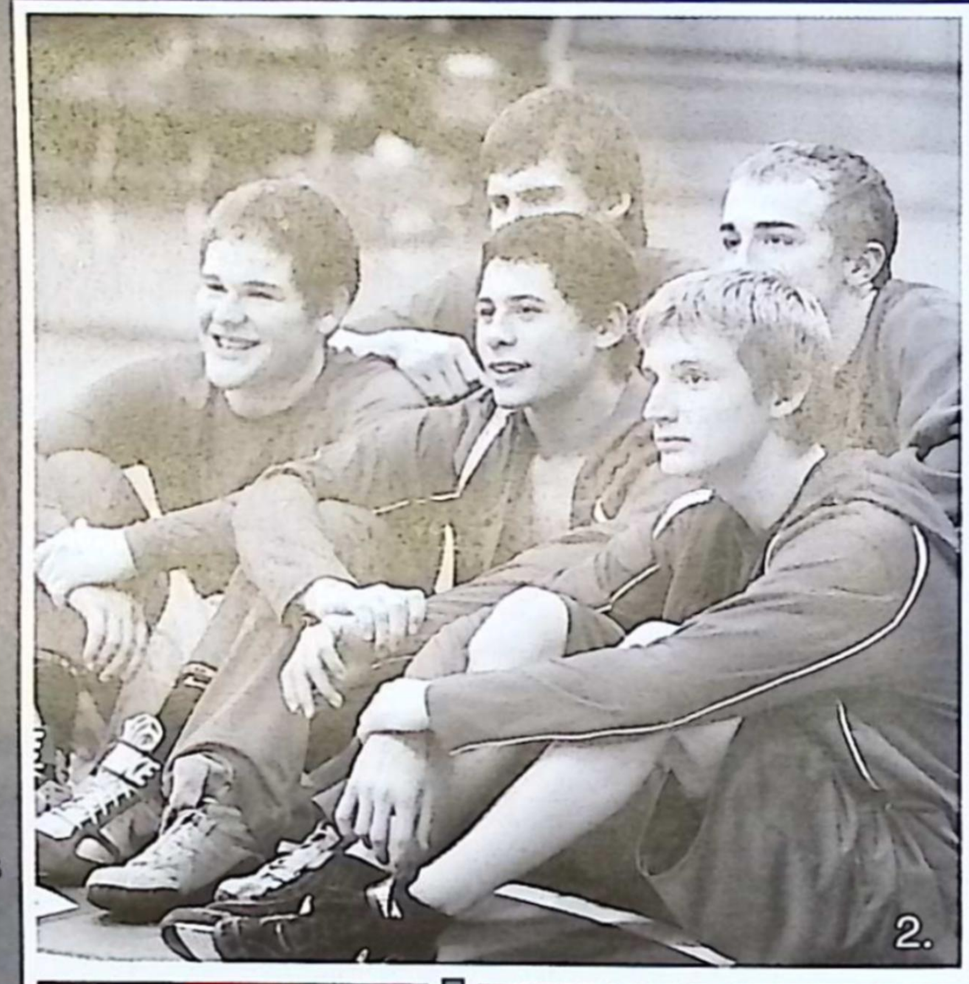

2. Senior Smiles
The seniors of the wrestling team come together for a memorable moment during their last home meet.

3. Incoming!
Speeding down the court, Mitch McCollum ('16) focuses all of his strength on the following pass, proving that he has earned his spot on the Junior Varsity team as a freshman.

4Find Your Woman Knowing that a good defense is just as important as a good offense when it comes to winning a game; Taylor Markel ('16) tries her hardest to stay in front of the player she is defending to prevent her from getting the ball.

5.Pure Determination
Working through the pain of the last few seconds of his match, John Hawkins ('13) stays determined to get the pin.

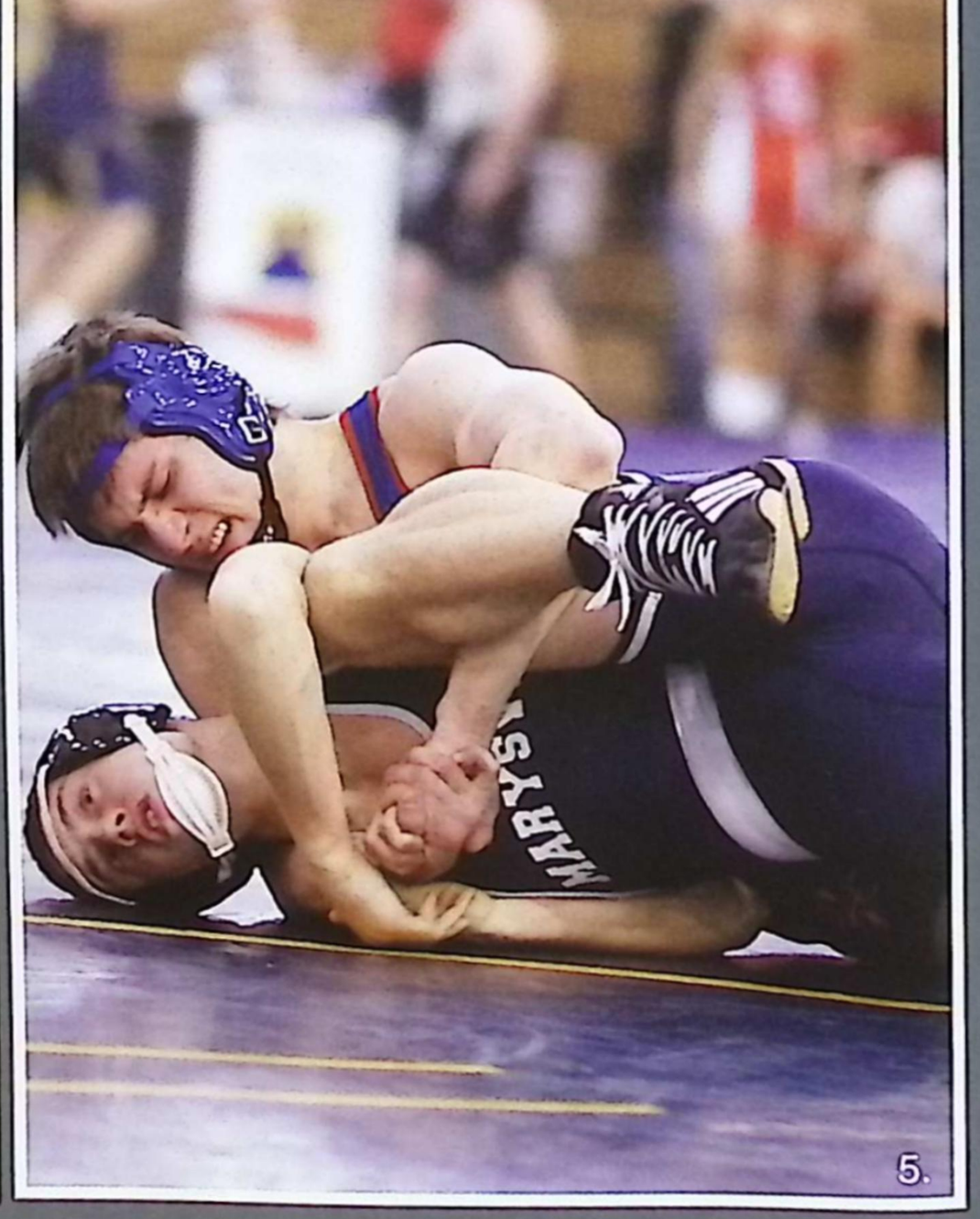

6. Nothing but Net
Keeping his eye on the rim, Riley Gleason ('16) rolls the ball off of his fingertips, sending it sailing straight into the net with a SWISH!

Time...

Management

Above: Reach for the Sky As the opponent attempts to throw the ball in bounds, Nolan Young (' 14) jumps into the air with his arms stretched wide ready to block the pass.

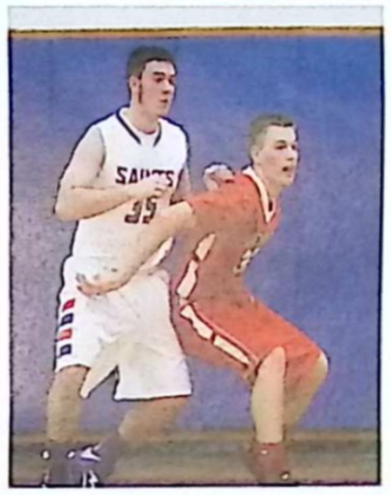

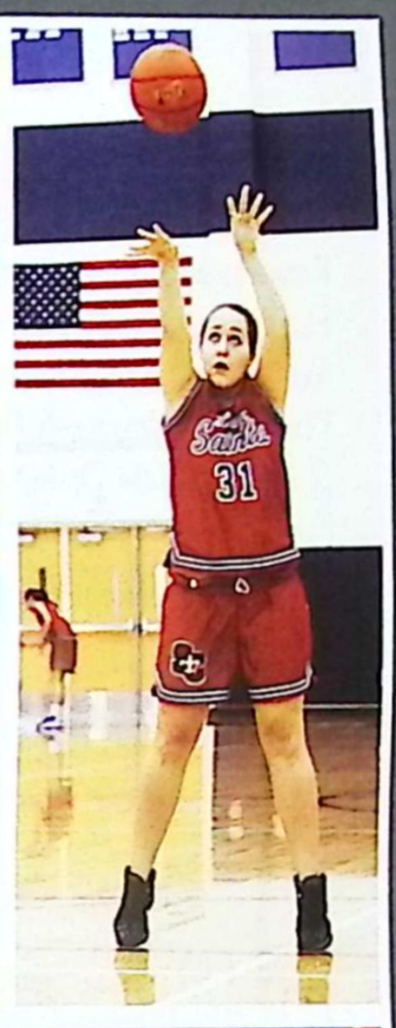

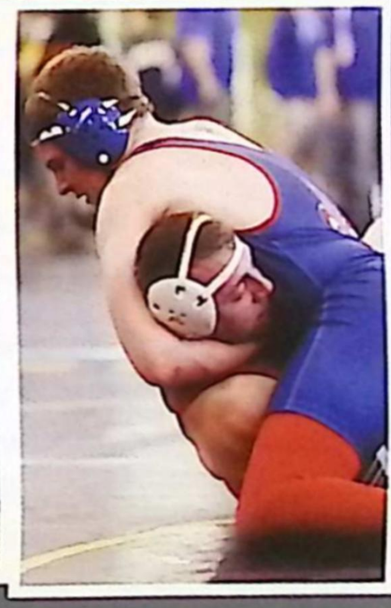

It Will Come In Time

In the past, St. Clair has been known to be a basketball powerhouse and this year's boys team is continuing the tradition. Yet basketball may not everyone's first love... Ellen Fitzmaurice and Brittany Drummond(' 15) both admitted that even though basketball is not their favorite sport, they both still love it for different reasons. Ellen says, "I love the thrill of running down the court to beat my opponent to their spot." Brittany explained that she has been playing the game since she was very little and the excitement of the sport still appeals to her. Even though baseball and cross country have been the dominate sports lately, the level of competition still makes playing the game fun. Buddy Brosky (' 16) also said that it was not his best sport, but he loves to be aggressive and score. The St. Clair basketball program is a great program that keeps the players coming back each and every year.

Manage Your Time Wisely

In every winter sport, not only is your opponent against you, the clock is as well. All athletes know that having a concept of how much time is left can be a great advantage in beating your opponent.

Clubs and

BPA

Row 1: M. Slis, M. Kent, D. Miller, K. Huffman, S. Huffman, K. Fountain, Mr. Rutledge Row 2: K. Humes, S. Brow, H. Packan, M. Bryan, A. Roland, C. Gauss, O. Carlsen Row 3: K. Karadjoff, C. Packan, A. Humes, M. Schweihofer, W. Schweihofer, O. Packan

Chamber Singers

Row 1: Mr. Carlsen, G. Hadwin, P. Gross, A. Gerritts, A. Klug, J. Martin, K. McGowan Row 2: T. Serra, A. Dunbar, I. Boden, T. Martin, J. Smith, E. Card, L. Caister Row 2: A. Gunderson, J. Russell, E. Dinardo, E. Fitzmaurice, O. Child, M. Venditti

Chorale Choir

Row 1: K. Keelan, G. Markel, E. King, N. Osenbrugge, N. Frey, A. Beggs, P. Smith, N. Leonard Row 2: A. Books, M. Grant, A. Szparaga, A. Dinardo, S. LaMontagne, K. Rose, J. Henson, M. Thomas, L. Washburn, W. Child Row 3: L. Schihl, B. Geck, A. Trumble, B. Garrett, R. Plonka, S. Pelka, N. Maladakh, B. Cain

Organizations

Euchre Club

Row 1: T. Lempke, B. Wynkoop, K. Herbert, C. Scallen, J. Dillon, K. Gamber Row 2: S. Karnan, J. Tracey, A. Beggs, T. Stone, A. Doss, A. Smith Row3: J. Schweihofer, A. Straiger, L. Belanger, M. Westrick, S. Stone

Freshmen Band

Row 1: B.Hurtgam, J. Unger, A. Gore, H. Kook Row 2: L. Trombley, K. Weir , P. Fleury, V. Pelka, K. Beauchamp Row 3: I. Boes, N. Hicks, S.Corder, S. Smith, A. Barker, B. Lee

GSA

Row 1: M. Nedelijkovac, D. Funkhouser, J. Brown, J. Cooper, S. Goodwin Row 2: L. Hill, A. Trumble, H. Goins, A. Briggs, M. Thomas Row 3: Boyd, C. Trupp, A. Falecki, M. Kerszykowski, C. Comerio

Clubs and

Jazz Band

Row 1: A. Beggs, J. Witherspoon, S. Brickner, T. Armstrong, J. Boucher
Row 2: D. Lang, T. Holowaty, K. Brunner, S. Karnan Row 3: C. Harms, E. Dillon, E. Kronner

National Honor Society

Row 1: L. Higgins, A. Doss, J. Johnson, P. McComas, J. Dillon, M. Tinsley, C. Meyers, J. Tobey, H. Robbins, E. Eberhard, B. Wynkoop, J. Ranshaw Row 2: D. Donakowski, A. Gehle, A. Shonk, L. Caister, T. Stone, L. Belanger, A. Beggs, K. Kennedy, A. Heythaler, H. Packan, C. Gauss, M. Bryan, S. Rushmore, J. Davis
Row 3: E. Kronner, B. Markel, M. Dwyer, M. Boes, C. Owens, J. Boucher, A. Snider, A. Klug, K. Brunner, K. Boni, D. Hanekow, O. Child, P. May Row 4: K. Humes, W. Schweihofer, J. Watt, B. Schweiger, C. Ingles, O. Carlsen, J. Schweihofer, S. Stone, S. Brow Row 5: A. Dunbar, E. Barrett, M. Moore, J. Klisz, A. Slis, M. Westrick, S. Karnan, V. Fielhauer, A. Shaune

Natural Helpers

Row 1: R. Sundelius, M. Boes, J. Janis, K. Calnan, M. Hilton, J. Mead, K. Garcia, G. Dunsmore Row 2: A. Roland, T. Rossi, A. Gunderson, K. Kennedy, A. O'Connell, A. Shaune, L. Caister Row 3: M. Westrick, S. Marcath, J. Klisz, T. Hastings, M. Mannella, T. Woodman

Organizations

Oasis

Row 1: E. Olack, M. Hurtgam, M. Ciner, K. Humes, A. Robertson, M. Schweihofer, L. Caira Row 2: A. Briggs, W. Schweihofer, B. Drummond, C. Harms, A. Humes

Percussion Ensemble

Row 1: A. Currie, A. Gizowski, C. Wilson , C. Shinske, J. Staiger Row 2: K. Dombek, K. McHalpine, K. Mattson, M. McCollum

Student Council

Row 1: B.Higgins, N. Westrick, M. Boes, A. George, A. Gizowski, P. Smith, K. Mattson, S. Karnan, G. Al-Gharabally, J. Ranshaw, M. Tinsley, A. Smith, E. Eberhard, J. Janis, T. Sullivan, E. Eberhard, T. Armstrong Row 2: L. Ledesma, M. Boes, D. Delor, A. Klug, S. Huffman, A. Gerrits, T. Warren, C. Fraley, C. Mattson, L. Caister, T. Stone, L. Belanger, G. Schweihofer, B. Gotham, A. Miller, A. Singer, K. McGowen, E. Card Row 3: Mr. Carlson, J. Kramp, C. Shinske, K. Dombek, A. Dunbar, K. Fountain, C. Woodman, R.Fisher, J. Davis, A. Jacques, K. Weir, H. Burt, S. Stone, A. Smith, A. Gore, W. Child, J. Bacon, J. Kelly, A. Card, Mr. Eberhard Row 4: E. Russell, C. Harms, E., A. Viviano, A. Dombrowski, T. Rossi, J. Klisch, M. Burr, C. Gauss, D. Jandura, A. Smith, A. Gunderson, M. Tetreau, E. Barrett Row 5: M. Bryan, K. Karadjoff, N. Denny, M. Moore, S. Caister, A. Shaune, A. O'Connell, M. Thomas, L. Trombley, M. Lamontagne, K.Freeman, E. Fitzmaurice, J. Johnson, J. Wentrack, K. Kaczmarek Row 6: A. Harwood, J. Madden, A. Gehle, P. May, B. Lee, I. Boes, S. Corder, V. Fielhauer, C. Cunningham, C. Trupp, O. Child, T. Hastings

Clubs and

Symphonic Band

Row 1: N. Roberts, L. Fountain, E. Olack, M. Kerrigan, E. George, E. Ellery, D. Funkhouser **Row 2:** J. Pipe, K. Fountain, E. Rourke P. Gross, M. Hill, C. Allen, A. George, M. Ciner **Row 3:** E. Boyd, R. Diller, V. Dasharion, J. Darga, A. Black, L. Hill, M. Pobanz, M. Garand **Row 4:** M. Kerszykowski, A. Briggs, A. Quail, G. Dunsmore, A. Trombley, M. Kronner

Theatre

Row 1: Mr. Eberhard, A. Klug, H. Karazim, S. Huffman, K. Wernert, A. Smith, K. Mattson, A. Beggs, T. Hodgins, P. Eves, E. Card **Row 2:** W. Child, N. Leonard, A. Jandura, A. Gerrits, E. DiNardo, C. Mattson, A. McDowell, T. Martin, G. Hadwin, J. Martin **Row 3:** M. Nedeljkovic, L. Washburn, T. Serra, A. Gunderson, N. Osenbrugge, A. Dunbar, N. Maladakh, S. Stone, E. Boyd, I. Boden, A. DiNardo **Row 4:** L,. Kronner, H. Wagner, J. Russell, T. Hastings, K. Freeman, K. Kaczmarek, E. Russell, M. Venditti, O. Child

Treble Choir

Row 1: Mr. Carlson, M. Kammer, S. Huffman, J. Cooper, L. Mehlberg, K. Kaczmarek **Row 2:** M. Relf, J. Brown, E. Boyd, P. Rhodes, K. Freeman **Row 3:** A. Trombley, B. Markel, H. Goins, S. Rudowski

Organizations

Wind Ensemble

Row 1: J. Boucher, H. Balhoff, B. Higgins, D. Lang, J. Smith, K. Herbert, S. Brickner, B. Carlsen, C. Owens, M. Hurttgam, M. Boes. **Row 2:** K. Wendt, M. Arft, K. Boni, J. Schweihofer, M. Dwyer, J. Davis, I. Boden, S. Walters, T. Warren, A. Jandura. **Row 3:** E. Kronner, C. Harms, O. Cataldo, A. Gehel, P. May, A. Markel, M. Frey, O. Carlsen.

YAC

Row 1: C. Parslow, E. Eberhard, B. Pavlov **Row 2:** J. Klisz, R. Parslow

Yearbook

Row 1: K. Westrick, K. Humes, A. Beggs, C. Mattson, C. Woodman **Row 2:** M. Mazzola, M. Moore, A. Shaune, K. Kennedy, D. Donakowski **Row 3:** M. Schweihofer, A. Humes, A. Gunderson

"One kind word can warm

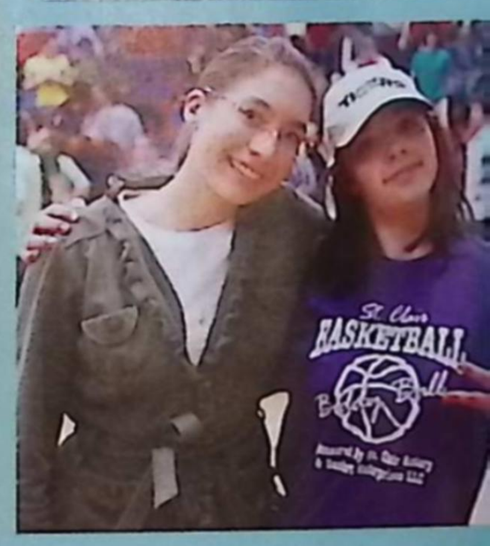

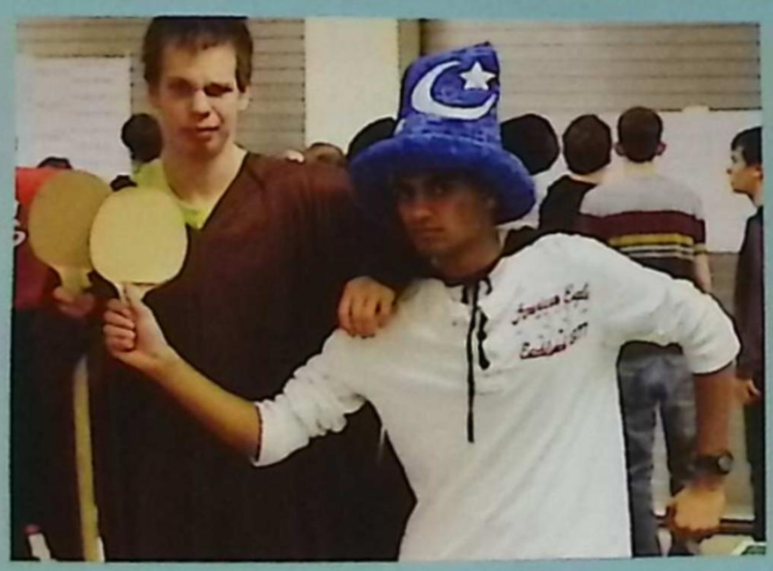

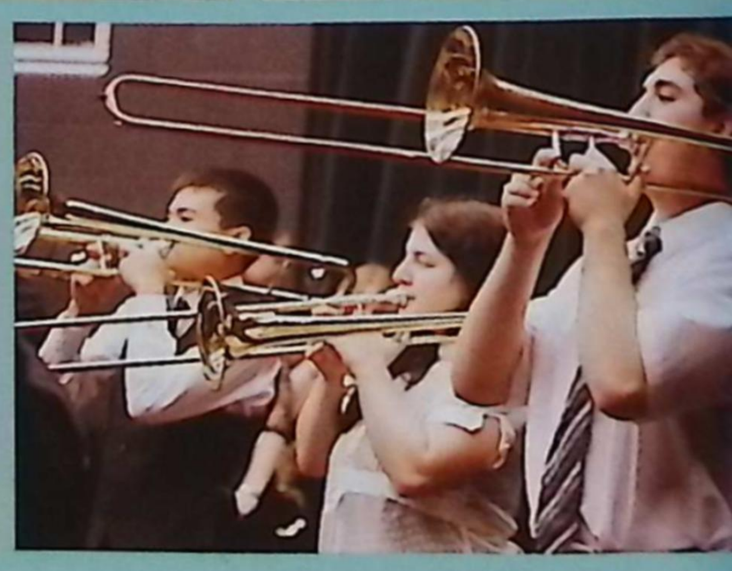

three long winter months."

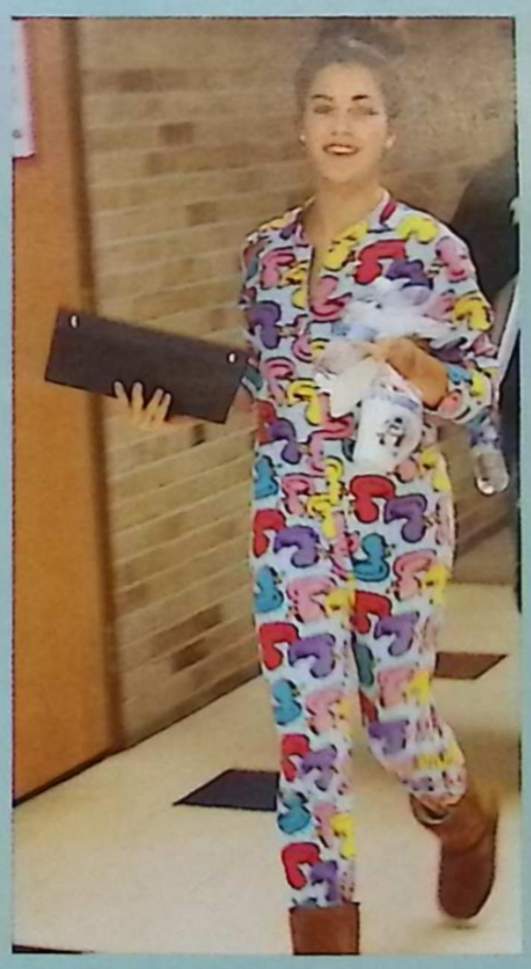

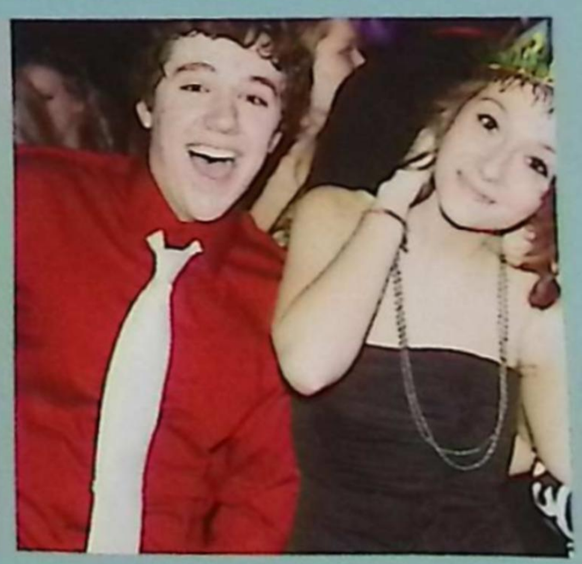

Juniors

Time is flying by faster than we can grasp it. It seems as though yesterday we were entering the school as freshman, now we are juniors about to be seniors. Let's make the most of every moment and create high school memories **together.**

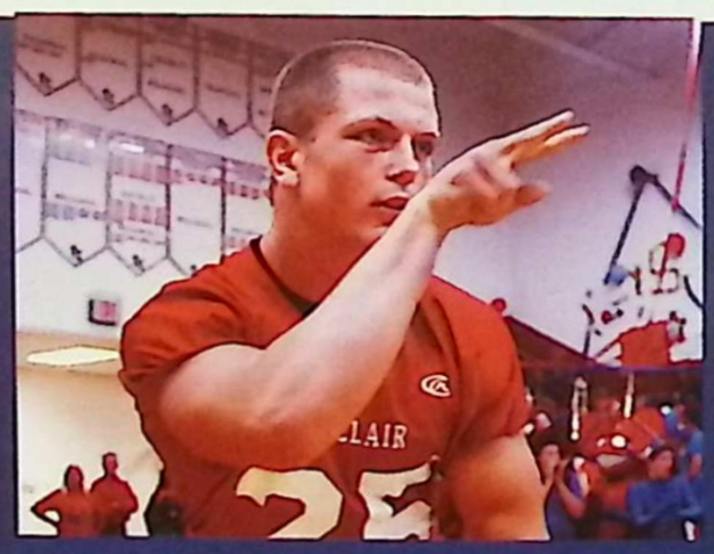

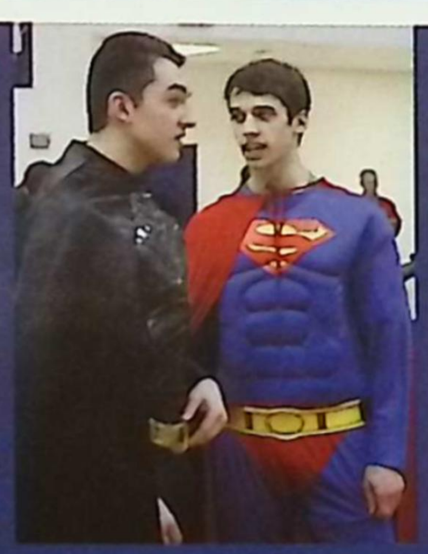

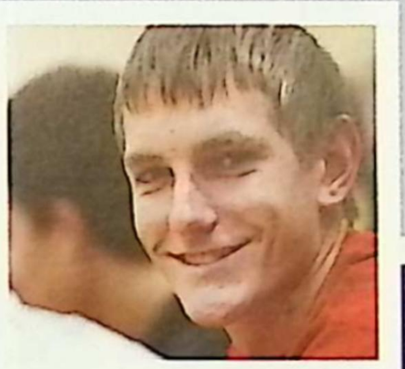

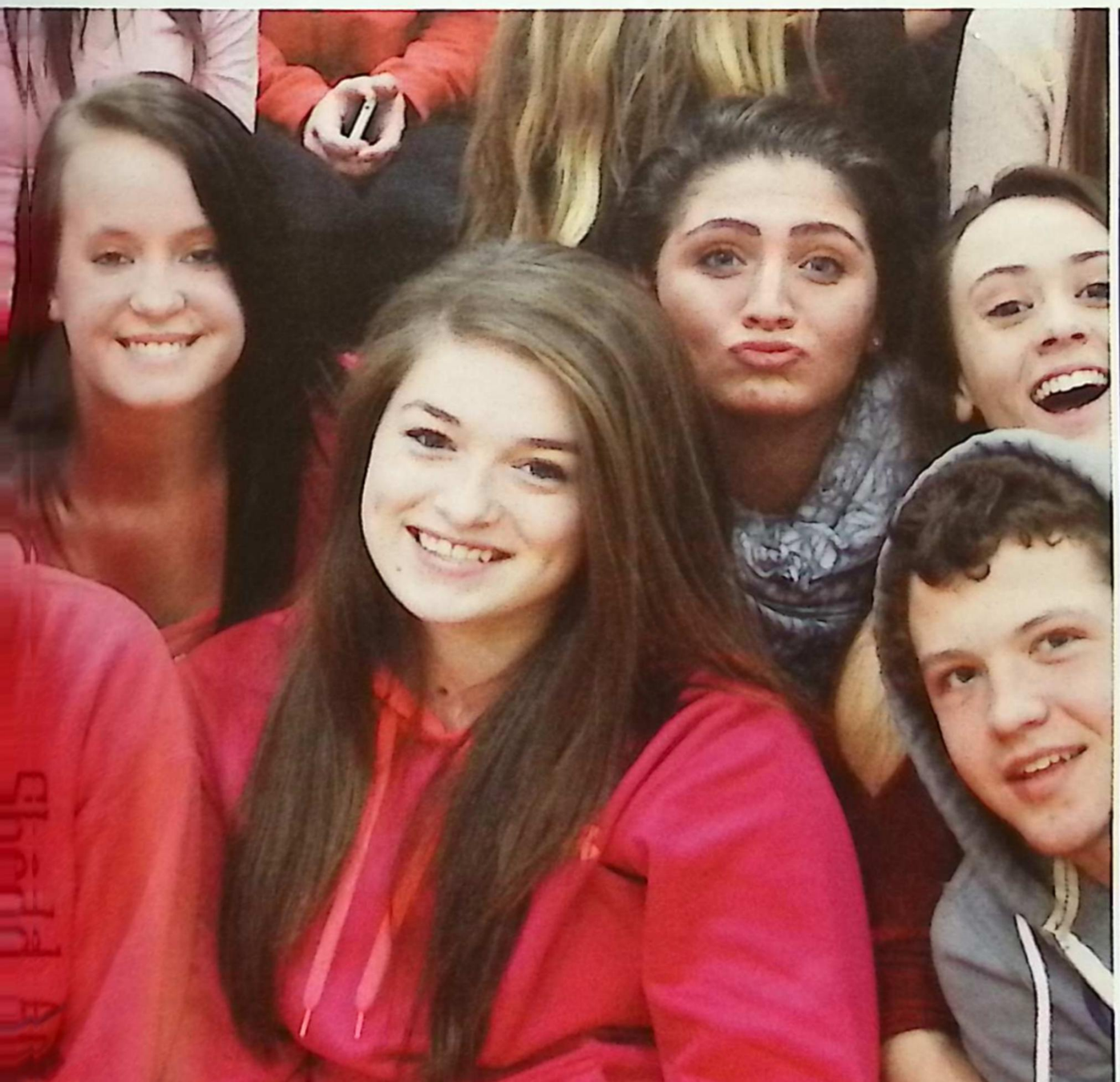

It is well known that junior year is one of the most difficult out of all the high school years. Juniors are finally upperclassmen, but they aren't quite at the top yet. Not only do they tackle a more challenging course load, but juniors have to work through the ACT, MME, and Work-keys for a grueling week in March. The new standards and tasks did not stop the juniors from making the most of every moment, however. Giving the seniors tough competition during Spirit Weeks brought the class together and formed a bond, that will prepare them to take on the role as the leaders of the school next year.

JUNIORS

Taran Adams

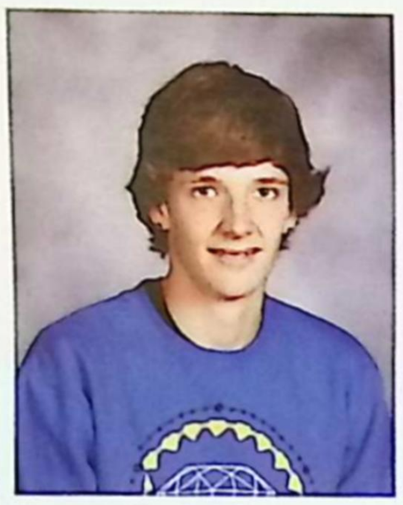

Gabriel Al-Gharabally

Nicholas Alexander

Benjamin Anick

Iman Azar

Michael Bacon

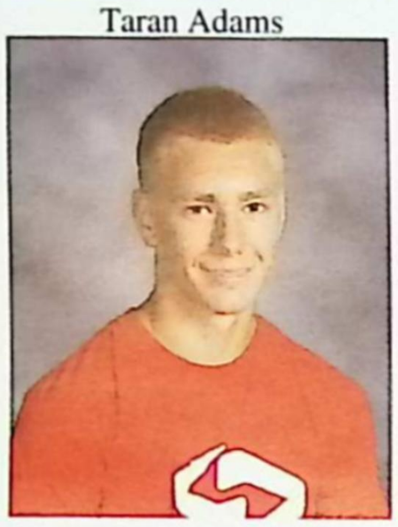

Neal Bamrick

Joshua Barnes

Elizabeth Barrett

Joseph Barz

Joshua Beaker

Andrew Beggs

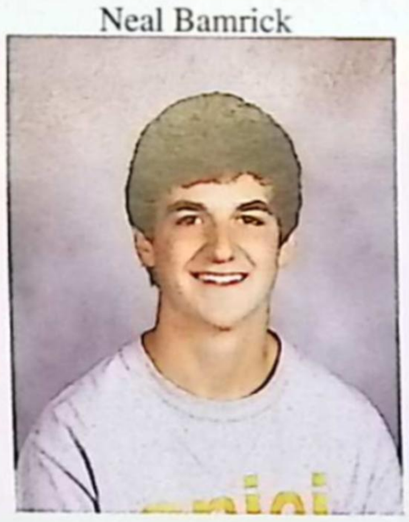

Alexis Bell

Kaitlyn Bickley

Tyler Biland

Macon Boes

Katerina Boni

Emma Bostick

Autumn Boucher

Michaela Boulier

Nicole Boulier

Brandon Boyte

Hannah Bradley

Christian Brazell

Goldie Breuhan

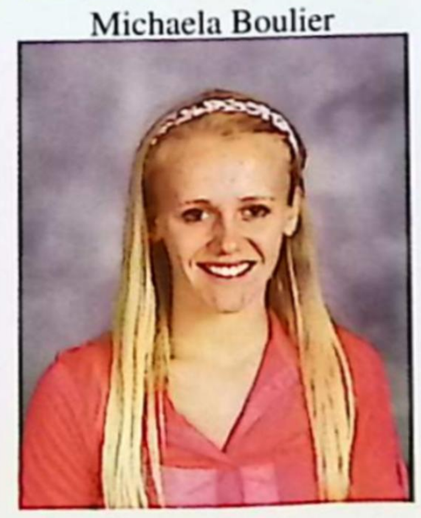

Zachary Brinker

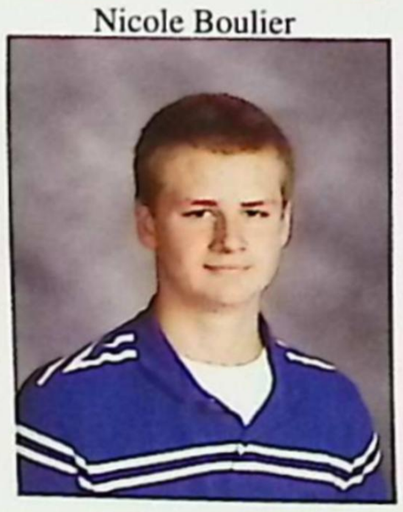

Jacob Bunting

Rebecca Cain

Savannah Caister

Keegan Calnan

Emily Card

Amber Carnahan

Olivia Cataldo

Olivia Child

Nicole Conigliaro

Scott Conlin

Bailee Copenhagen

Kassidy Corder

Valerie Corriveau

Chase Currier

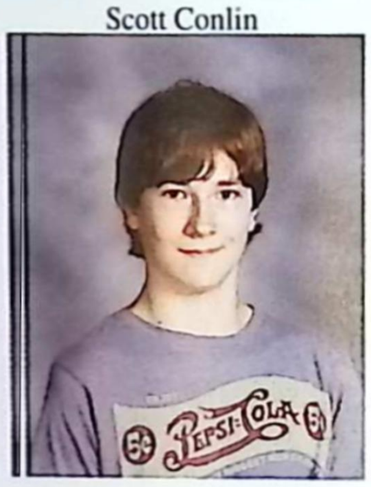

Matthew Darga

Makaila DaSilva

Jacquelyn Davis

Dana Delor

Nicole Denny

Evan Denomme

Jonathon Dillon

Emily DiNardo

Makenzie Distelrath

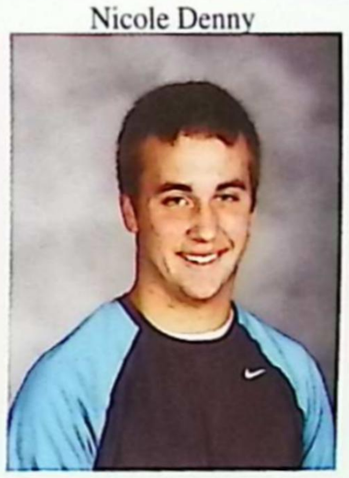

Kevin Dombek

Benjamin Dombrowski

Danielle Donakowski

Brandon Downey

Ashlyn Drury

Megan Dwyer

Jeremy Dyer

Jonathan Easterling

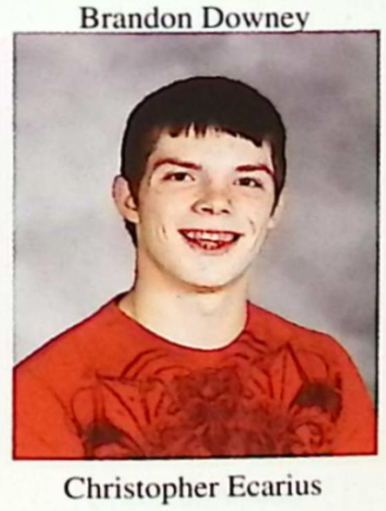

Christopher Ecarius

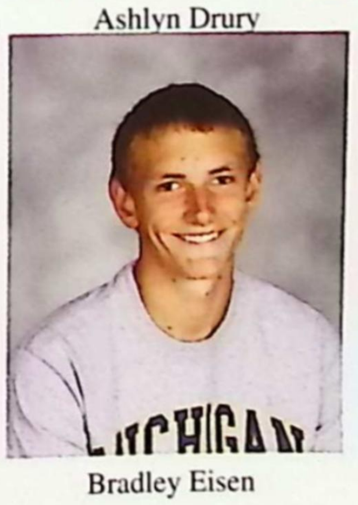

Bradley Eisen

Luke Eitniear

2014

Sigourney Ekanger

Jeana Elles

Dylan Ennest

Paige Eves

John Falecki

Christopher Fleming

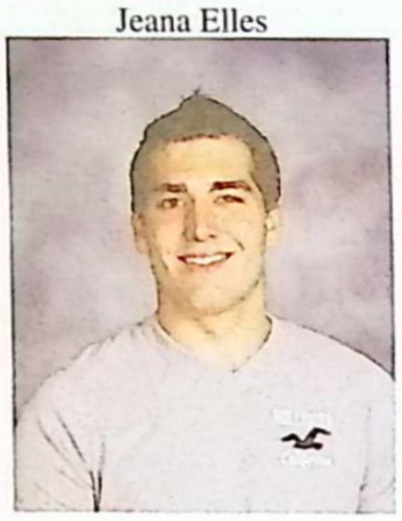

Andre Fleury

Stephen Foley

Cheyenne Foster

Mickenzie Frantz

Maycee Frey

Brooke Geck

Bradley Gee

Alexandra Gehle

Amber Gerrits

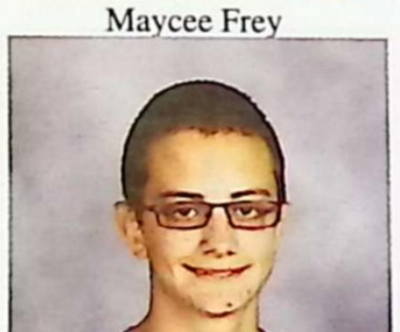

Adam Gizowski

Breanne Gotham

Tyler Gunderson

Jenna Haddon

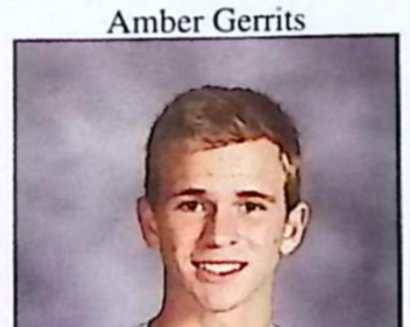

Adam Hall

Brandon Hamilton

Alyssa Hankins

Masen Hebel

Jesse Henson

Brian Higgins

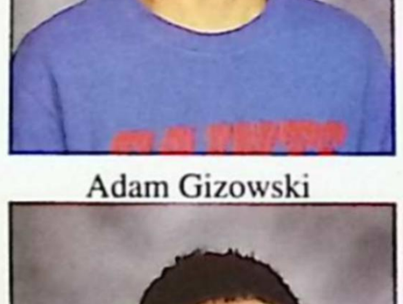

Tyler Hoffmeyer

Nicole Holowaty

Trevor Holowaty

Courtney Ingles

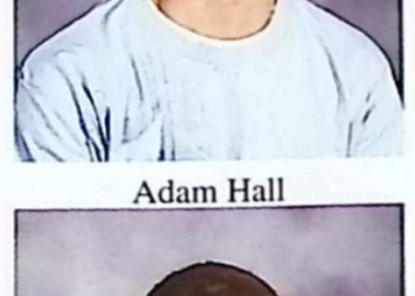

Jeremy Janis

Paigelynn Jansen

Jordan Johnson

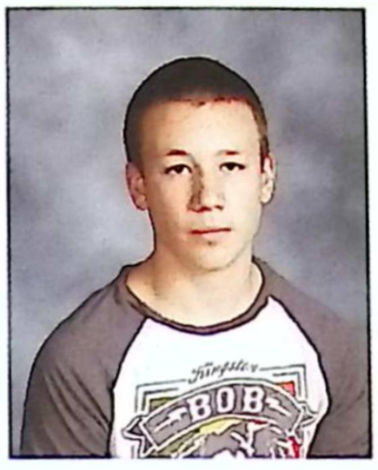

Noah Johnson

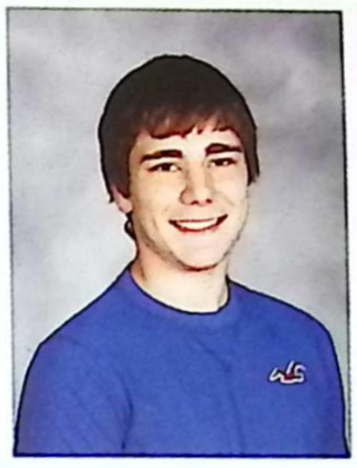

Bradley Johnston

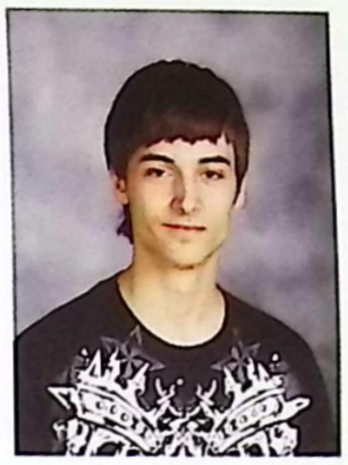

Richard Johnston

Justin Jokoty

Onajae Jones

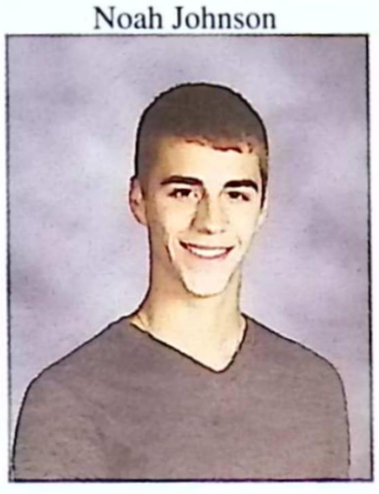

Corbin Kaczperski

Harley Kaczperski

Damien Karazim

Kathleen Kennedy

Emily Kenny

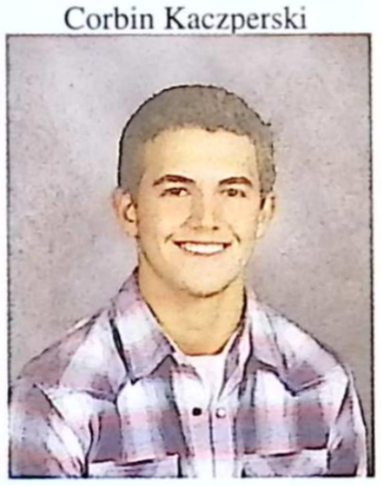

Conner Knecht

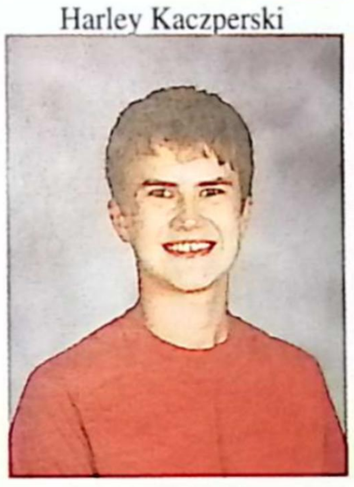

Stefan Kraft

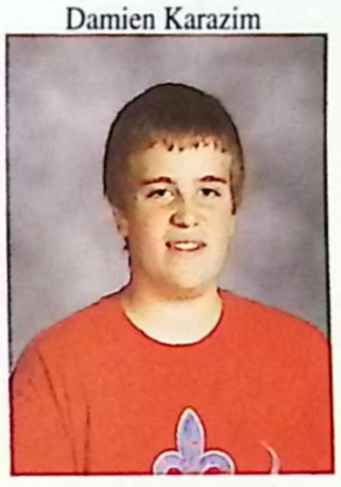

Justin Kramp

Tyler Kriesch

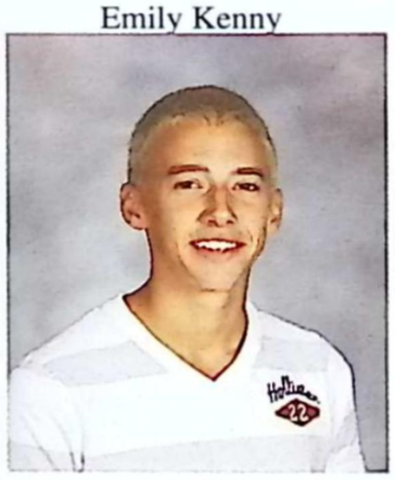

Austin Kromroy

Bridget Kutsche

Terri Kutsche

Jasmine LaFrance

Meghan Lamb

Dalton LaMee

Dylan Lang

Nicholas Lang

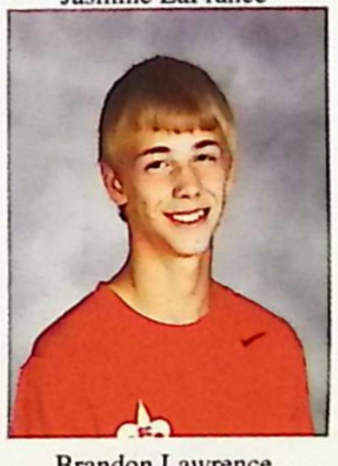

Brandon Lawrence

Bryanna Leenknegt

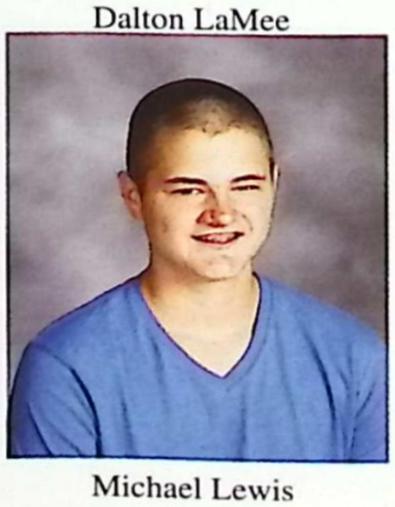

Michael Lewis

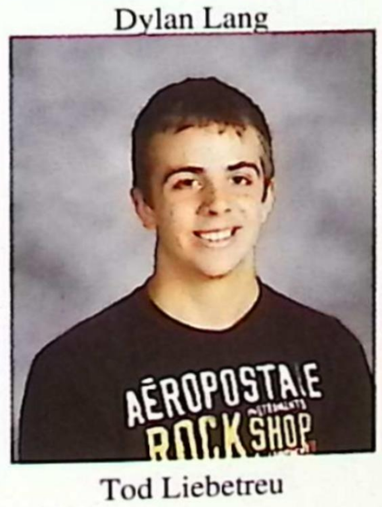

Tod Liebetreu

Jarred Likins

Desiree Liniarski

Hunter Lomasney

Nathan Longuski

Catherine Manetta

Adam Maniaci

Elizabeth Manoyian

Holly Manter

Samantha Marcath

Bradley Marineau

Thomas Martin

Kyle Martus

Monica Matthews

Paige May

Jeremy McAleer

Caitlyn McFadden

Mariah McLeod

Kyle McPhee

David Meinke

Blake Meldrum

Bowen Meldrum

Autumn Melms

Chandler Metzner

Cole Meyers

Micayla Meyers

Allison Miller

Benjamin Miller

Brandon Miner

Christopher Minnick

Brendan Moore

Madison Moore

Benjamin Moran

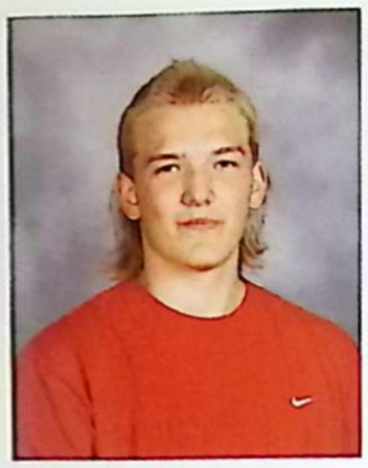

Patrick Moran

Shelby Muggelberg

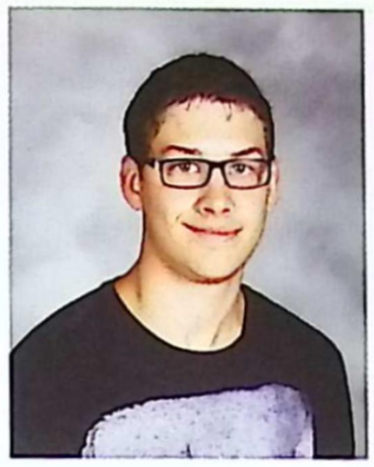

Ryan Nance

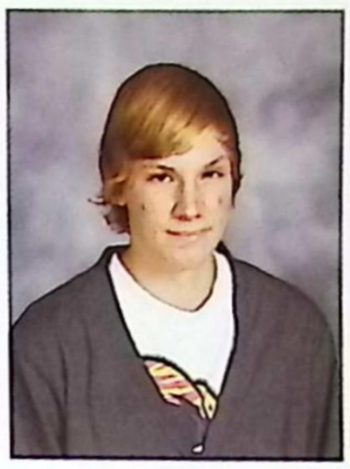

Joseph Nash

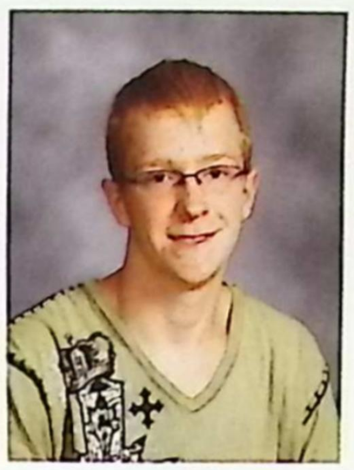

Daniel Nelson

Alfio Nocifora

Alexandra OConnell

Kaitlyn OMara

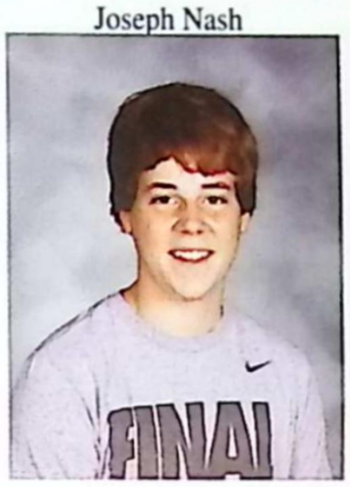

Cooper Owens

Ryan Parslow

Schuyler PattersonRostine

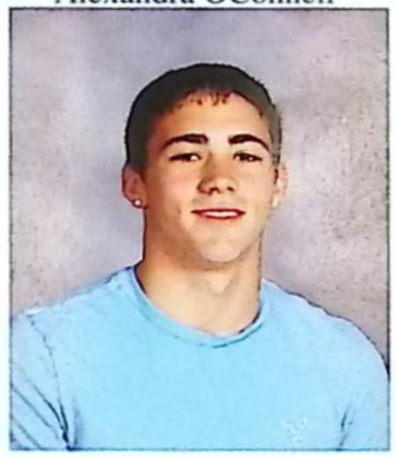

Cole Pearson

Yvette Peterson

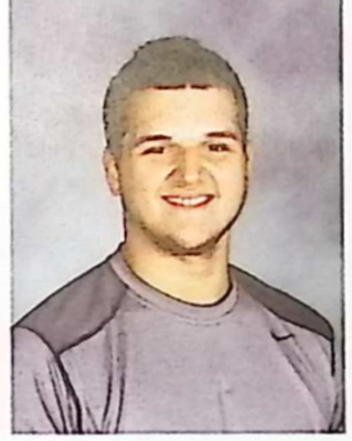

Colton Pfaendtner

Rebecka Pfropper

Cory Pitcher

Robert Plonka III

Marie Pobanz

Kristen Poppe

Brianna Pranger

Ellen Primeau

Michael Pytleski

Tiffany Reagin

Haley Reed

Michael Reed

Pimvipha Rhodes

Cameron Rich

Lacey Rickman

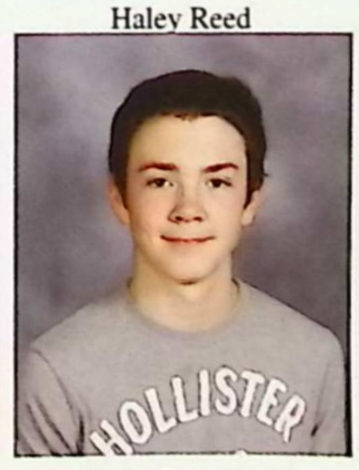

Daniel Robertson

John Robinson

2014

Alec Rood

Adam Rossi

Garrett Royce

Savannah Rushmore

Jenna Russell

Michel Sabbagh

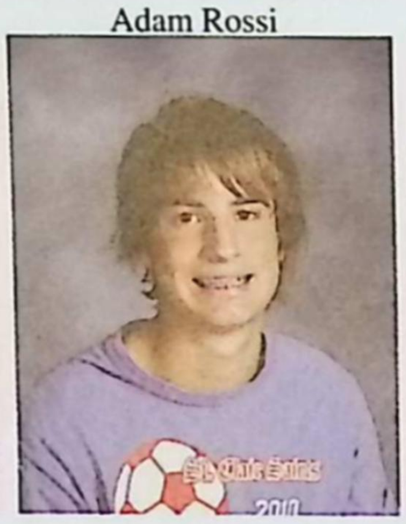
Paul Sadocha

Michael Sawyer

Loren Schihl

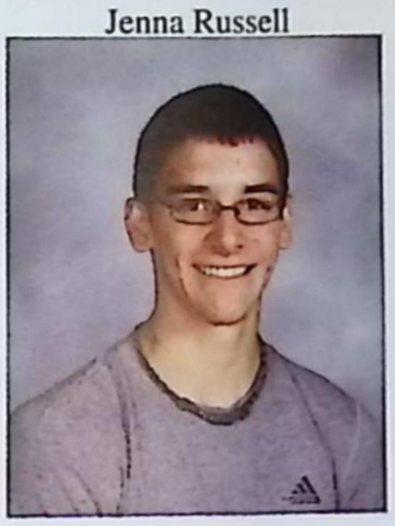
Andrew Schneider

Paul Schneider

Marianne Schoenmann

Ryan Schroeder

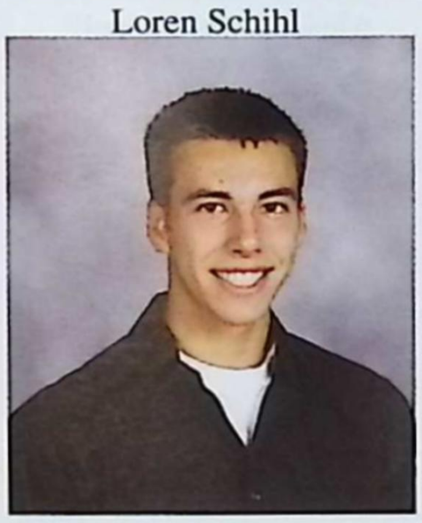
Jaycob Schweiger

Ivy Schweihofer

Sarah Schweihofer

Allison Shaune

Abigail Shonk

Randy Simons

Danielle Slonac

Austin Smith

Cody Smith

Grace Smith

Tyler Smith

Nicholas Snyder

Sophia Soave

Alexandra Solgot

Robert Solgot

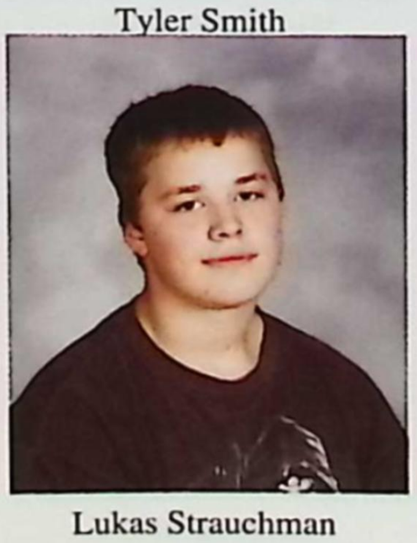
Lukas Strauchman

Arthur Sudau

Tyler Sullivan

Victoria Szuminski

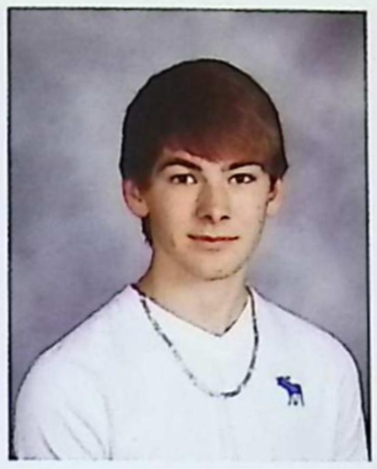

Chantz Teed

Jared Tobey

Jacob Tracy

KasC Trombley

Kenneth Tyson

Joseph Umloff

Tristan Unger

Thomas Vezina

Jalissa Watt

Barbara Werden

Cody Werling

Megan Westrick

Michael Westrick

Emma Williams

Daniel Williamson

Codie Wilson

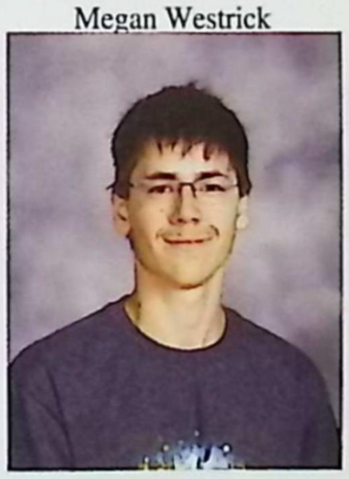

Cody Wilson

Connor Winckler

Bennett Wynkoop

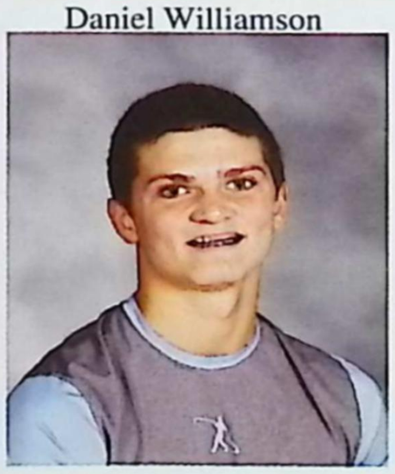

Nolan Young

Kelly Zoeplitz

SENIORS 2013

Work Hard. Play Harder. Pink Carnation. It's Time.

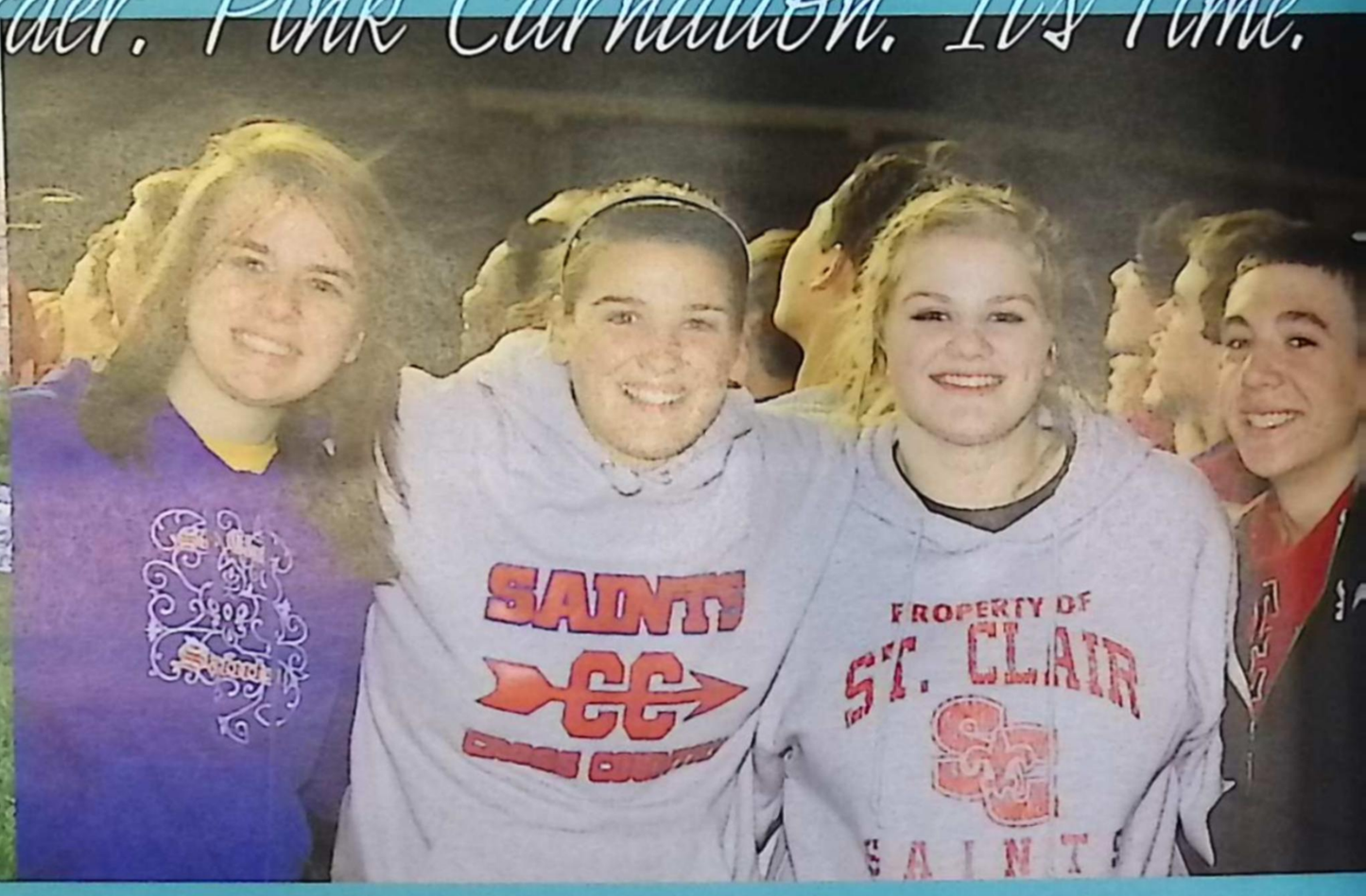

Unstoppable. Vibrant. Witty.

It is so cliché to say that time flies, but it seriously does. Day to day, time seems to creep by, but when you stop to look back you can't help but wonder how they all slip away so easily. Think back to your first day at high school. Seems like just yesterday, doesn't it? Think about the next big trip you're taking or the concert you have been dying to see…seems like it will never come. When the big event arrives, we are excited for a few minutes and maybe even a few days after, but the excitement fades as we move on to the next thing. How do we stop that cycle? Unfortunately, it is a side effect of the culture that we live in. The only thing we can do to remedy this fault of our human nature is to simply be aware. Stop and take it in. Take lots of pictures, meet new people, go lots of places. Get out and experience as much as you can with as many people as you can.

Throughout high school it is easy to look back and see how true that little cliché statement is. At some point we have all wished high school to be over only to realize it almost is. It's a bittersweet feeling, but these four years are just the beginning of the rest of your life. There is so much life ahead of you so do not wish it away day to day.

Together, we have come through loss, victory, and success. Carry that on with you and realize that anything is possible with the help of others. You only have 24 hours to make today count, so what are you doing about it? Leave this school knowing that you have made a difference. Walk out the doors knowing that you have made lasting memories. Make your mark on the rest of the world and together, we will see great things happen. Today is your day. Do not let it pass you by.

Talented, Spontaneous. Risk Takers, Quirky, Proud

Admirable. Bold. Confident. Determined. Epic.

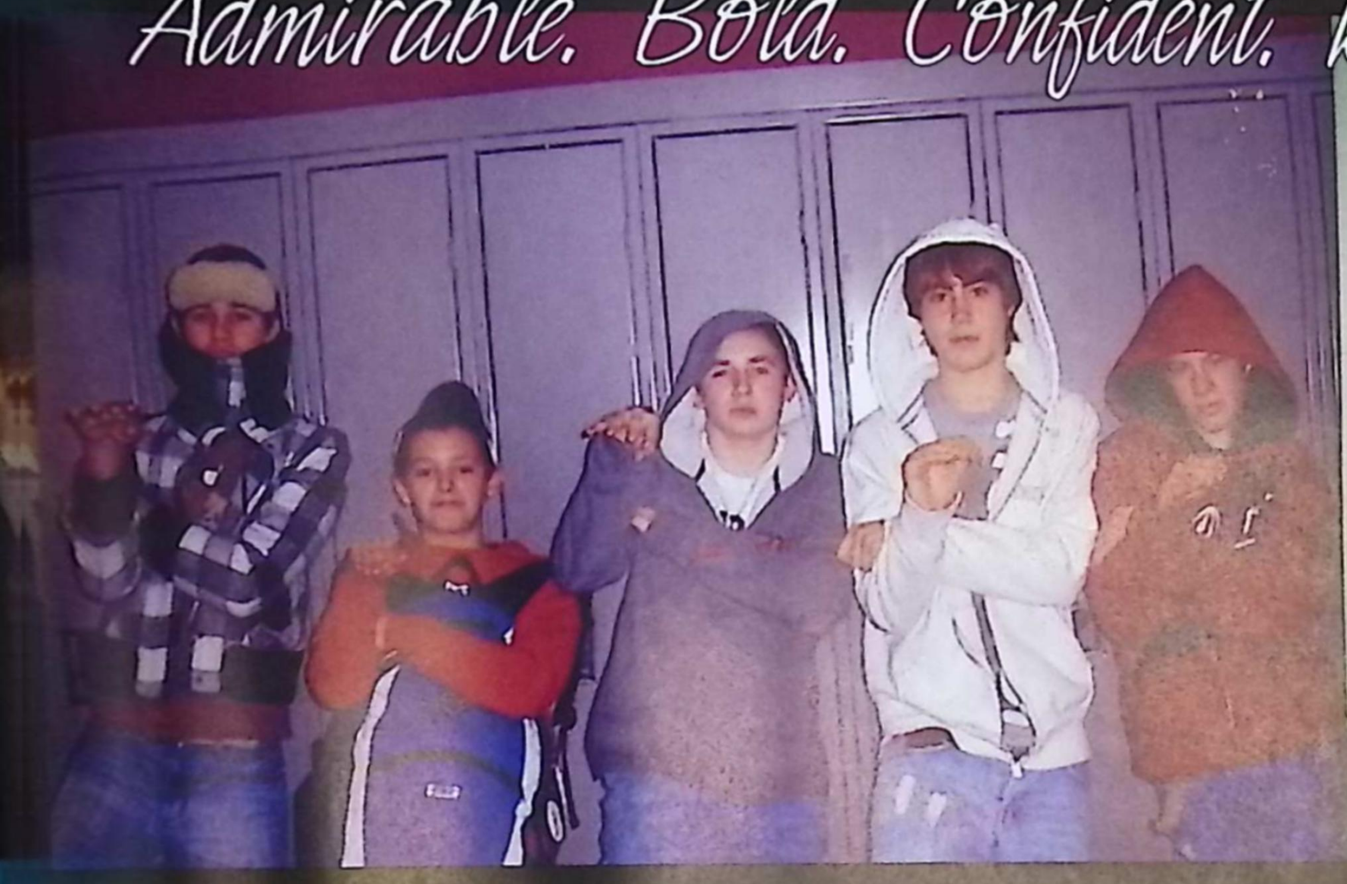

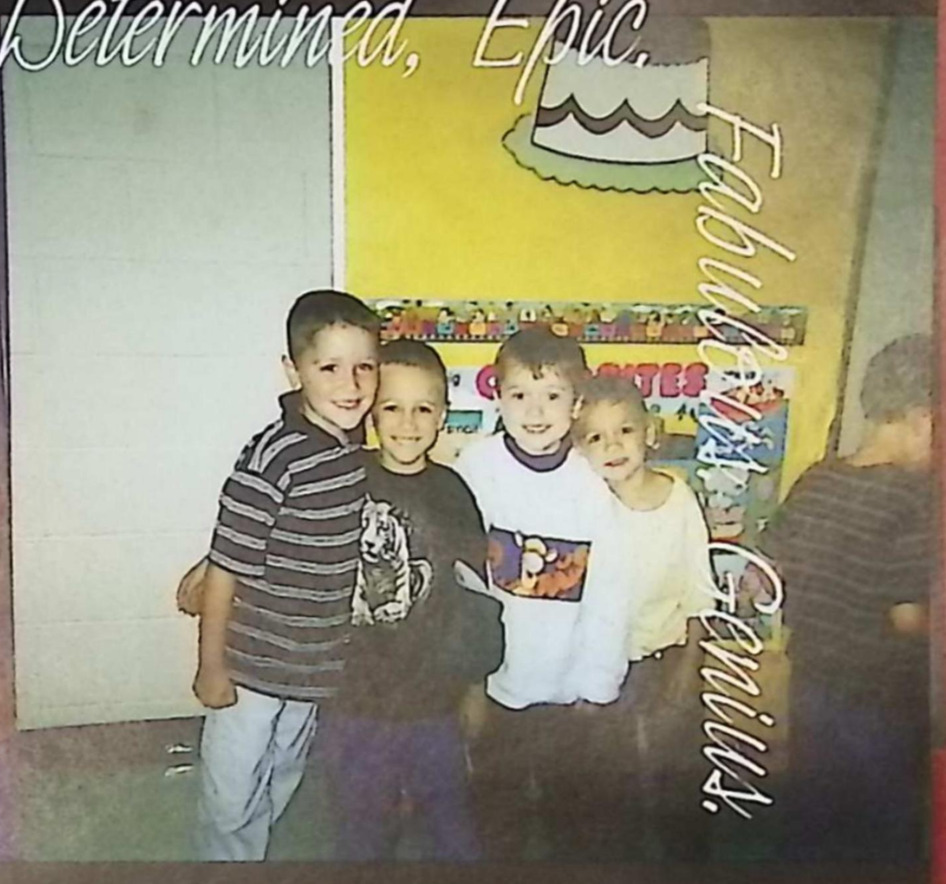

Fabulous. Gracious. Humorous. Hardworking. Inquisitive. Jaunty.

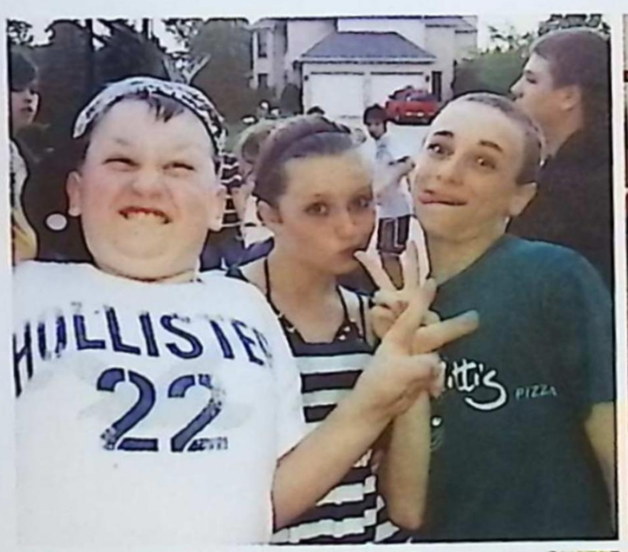

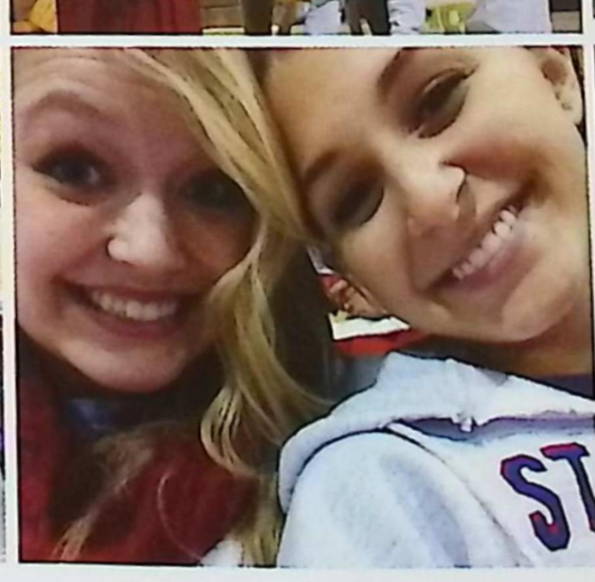

Outgoing. Nifty. Mischevious. Lively. Keen

Senior Mock Awards

Hottest Ride
Maison Burr

Junk Yard Ready
Andrew Quandt

Best Laugh
Brett Thomure

Unsung Hero
Christina Woodman

Dear Abby
Garrett Hadwin

Most Unique
Aaron Buckley

Rebel Child
Heather Dupuie

Class Flirt
Leo Terzo

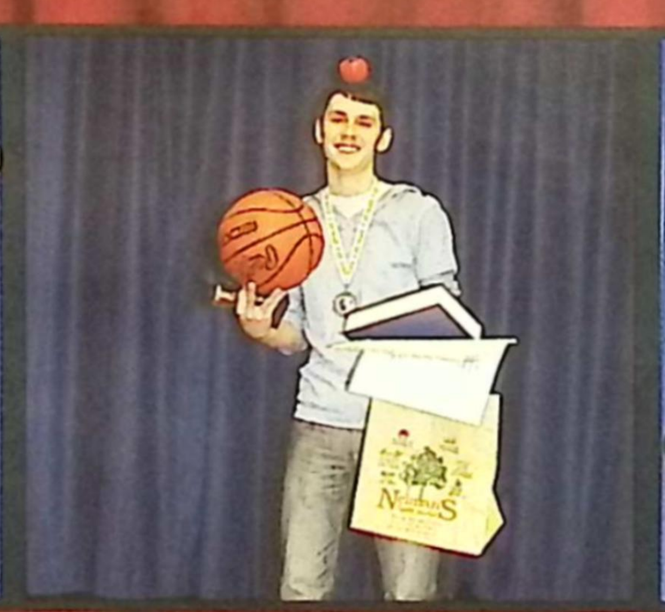

Unsung Hero
Jacob Ranshaw

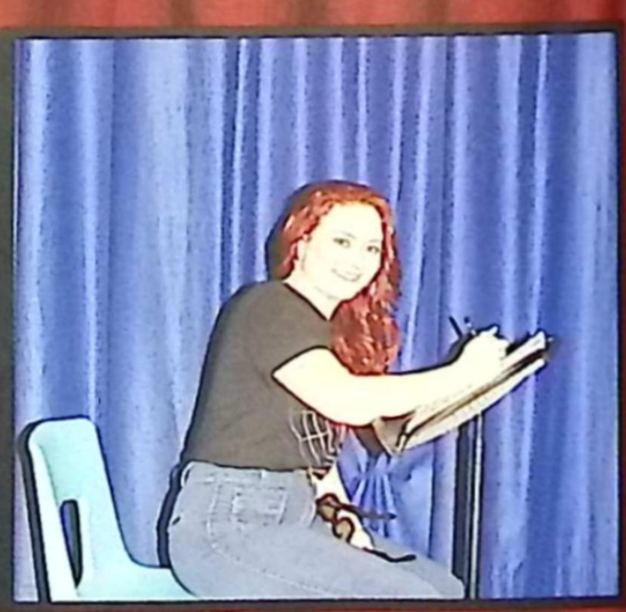

Picasso
Liz Westrick

Geek to Chic
Tom Lemke

Most Involved
Jessie Klisz

Most Friendly
Josh Mead

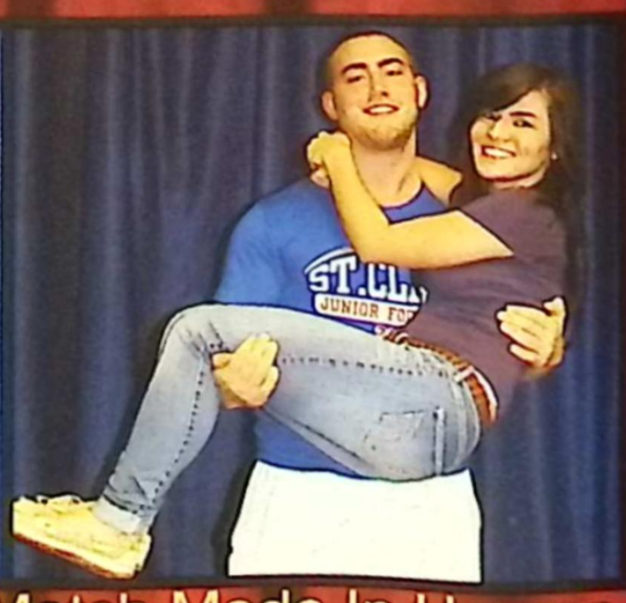

Match Made In Heaven
Brooke McLeod and
Blake Biewer

Apple Polisher
Paige McComas

Class Philosopher
Shannon Stone

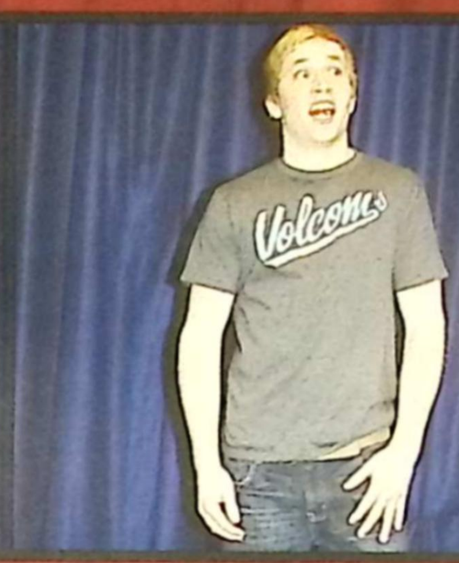

Worry Wort
Robert Sundelius

Most Unique
Liz Westrick

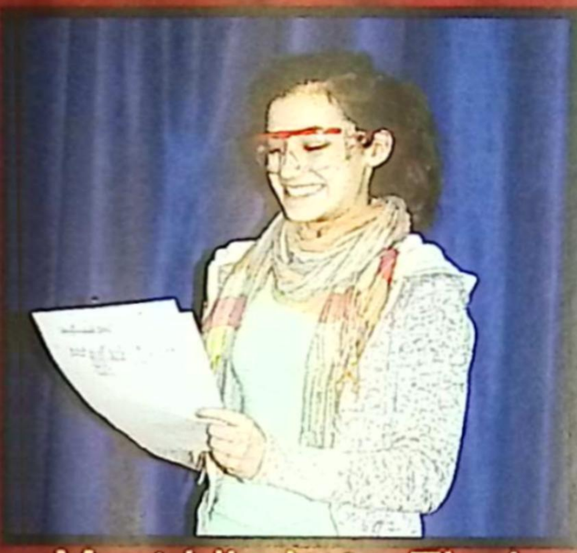

Most Likely to Find
a Cure to Cancer
Ginny Fielhauer

Class Clown
Joe Hartwig

Most Likely to
Become President
Jessie Klisz

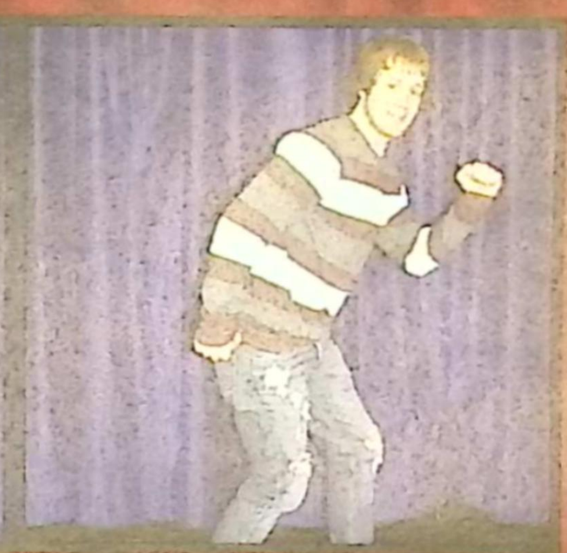

Most Likely to be on the
Cover of Sports Illustrated
Brennan Schafer

Dancing Machine
Scott Hadwin

Dear Abby
Alex Roland

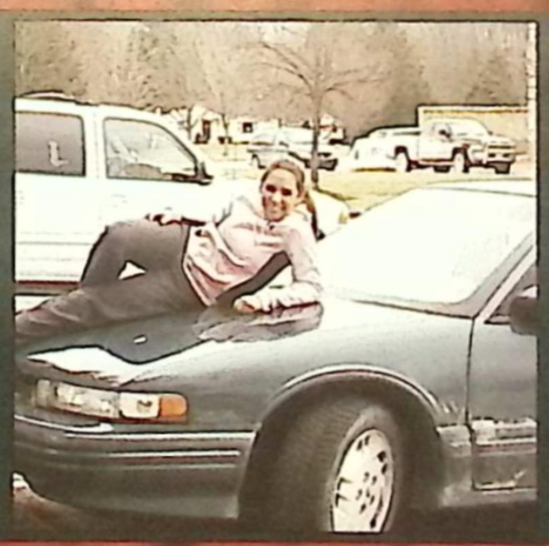

Junk Yard Ready
Bailey Dembinski

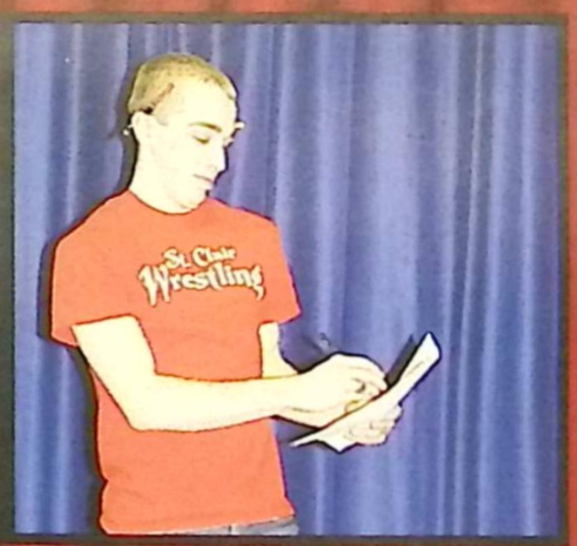

Picasso
Michael Denny

Class Philosopher
Gary Johnson

Angel Eyes
Kent Gamber

Most Likely to be on the
Cover of Sports Illustrated
Brittany Schweiger

Dancing Machine
Haley Gapshes

Most Likely to
Become President
Erich Eberhard

Best Laugh
Lauren Dooley

Most Likely to Win an
Oscar
Garrett Hadwin

Most Energetic
Alyssa Quail

Gonna Win a
Grammy
Alyssa Gunderson

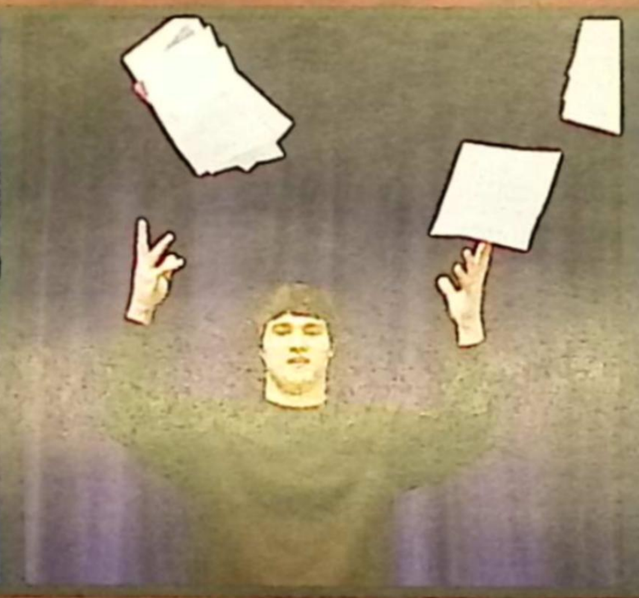

Rebel Child
Ethan Distlerath

Most Likely to
Succeed
Shannon Stone

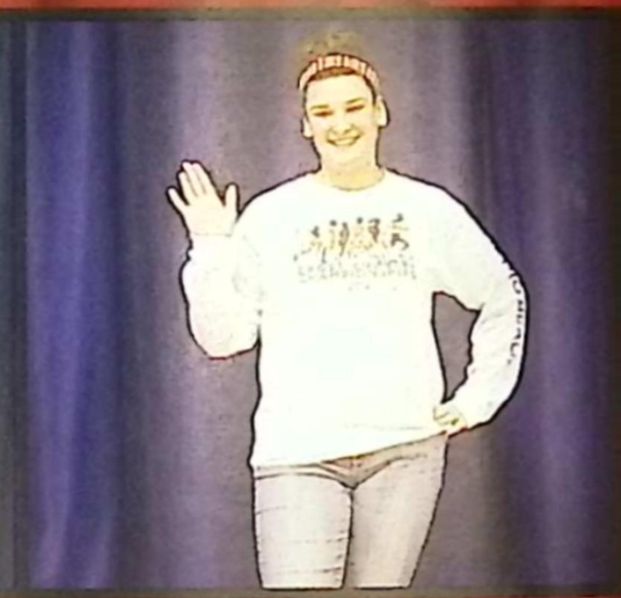

Most Friendly
Leah Brosky

Most Likely to Find a
Cure for Cancer
Shannon Stone

Dressed to Impress
Liesl Caister

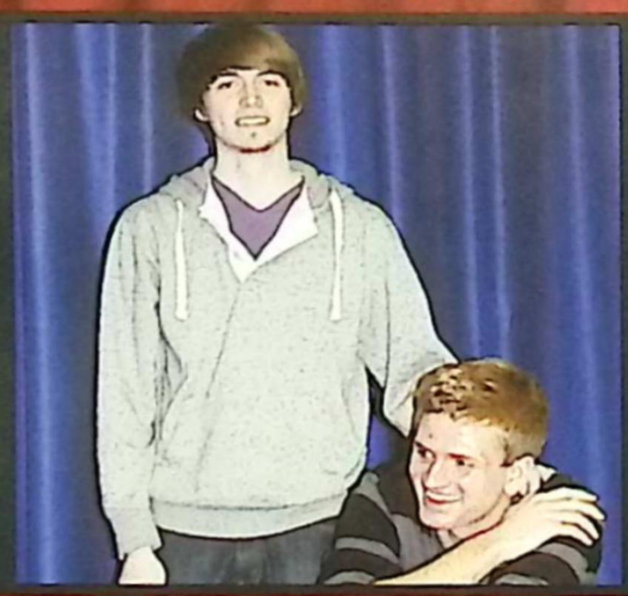

Best Friends
Gary Johnson and
Erich Eberhard

Crest Kid
Alex Roland

Hottest Ride
Robbie Joachim

Non-Stop Talker
Joe Hartwig

On Her Way to an
Oscar
Alyssa Gunderson

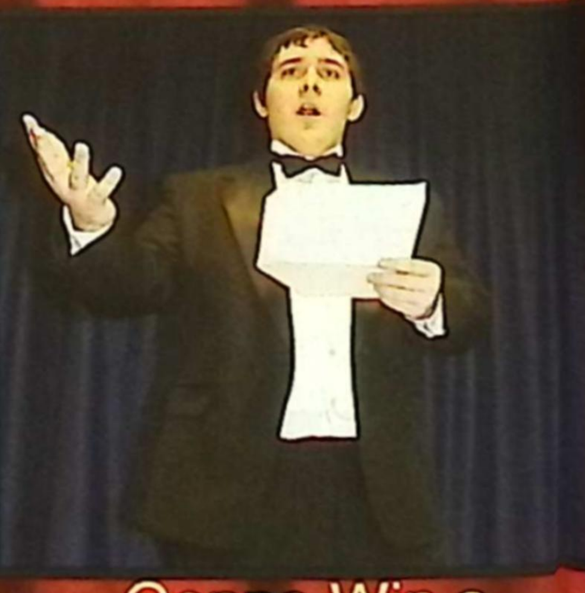

Gonna Win a
Grammy
Garrett Hadwin

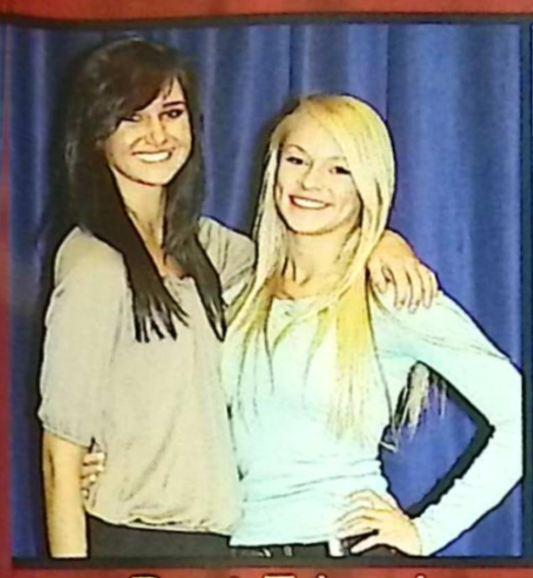

Best Friends
Taylor Stirling and
Lauren Carlson

Apple Polisher
Chris Martus

Geek to Chic
Liesl Caister

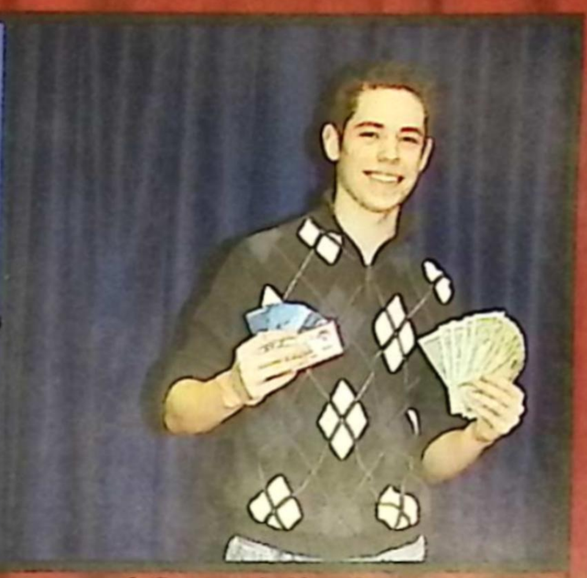

Most Likely to
Succeed
Mitchell Westrick

Most Spirited
Jessie Klisz

Class Flirt
Paige McComas

Most Involved
Erich Eberhard

Crest Kid
Cody Mahaffy

Non-Stop Talker
Alyssa Quail

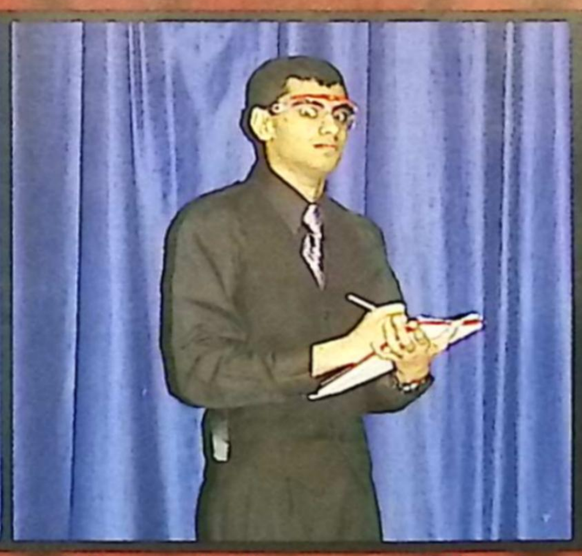

Most Likely to Find a
Cure for Cancer
Sunny Karnan

Class Clown
Mia Manella

Dressed to Impress
Garrett Dunsmore

Angel Eyes
Hannah Packan

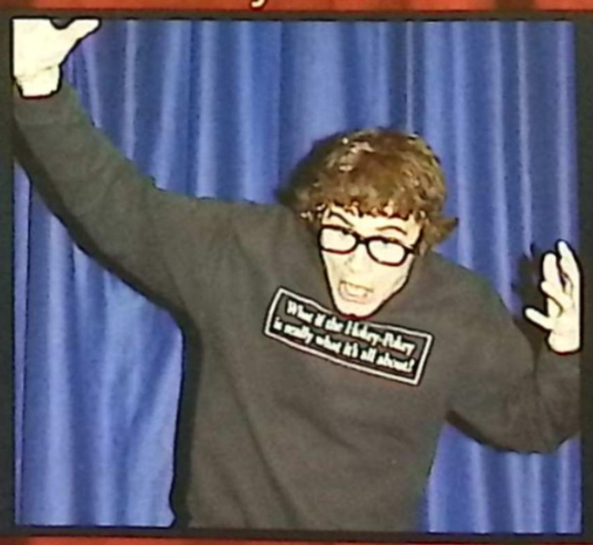

Most Energetic
Joe Hartwig

Worry Wart
Jessie Klisz

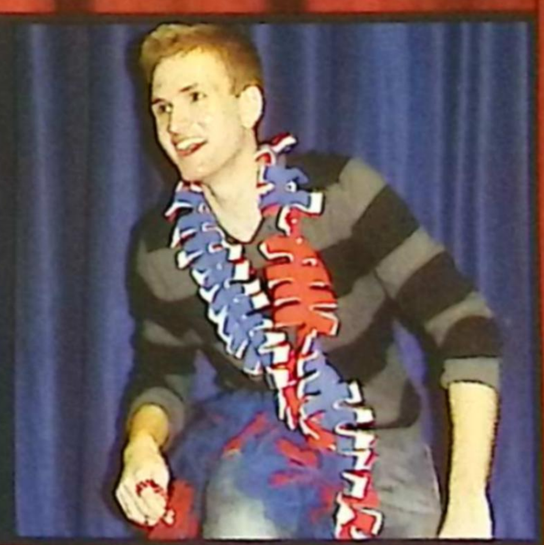

Most Spirited
Erich Eberhard

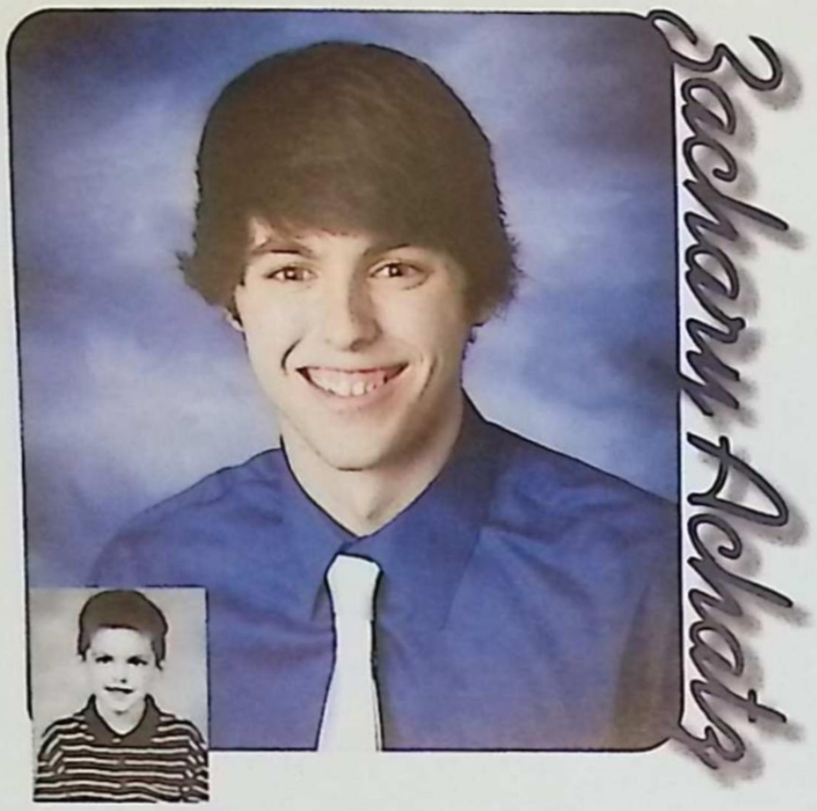

Zachary Achata

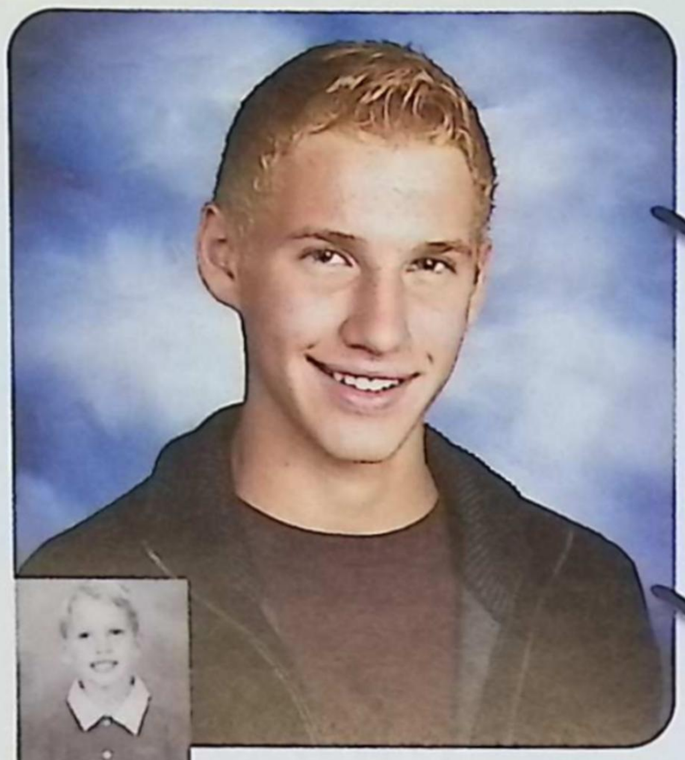

Cody Allerby

Alexis Allard

Coren Allen

Darian Ambrose

Tyler Arant

Brittney Aslem

Lucas Bacsikin

Heidi Ballhoff

seniors

Tabitha Baron

Laura Belanger

Blake Biewer

Kaisee Barker

Randall Beier

Michael Bergeron

Andrew Biscarner

Kelsey Blanchard

Ian Boden

Harrington Baes

Justin Boucher

Ryan Boucher

Elizabeth Boyd

Jennifer Boyd

Tyler Bradley

CLASS of 2013

Linzi Breuhan

Ashley Broadbridge

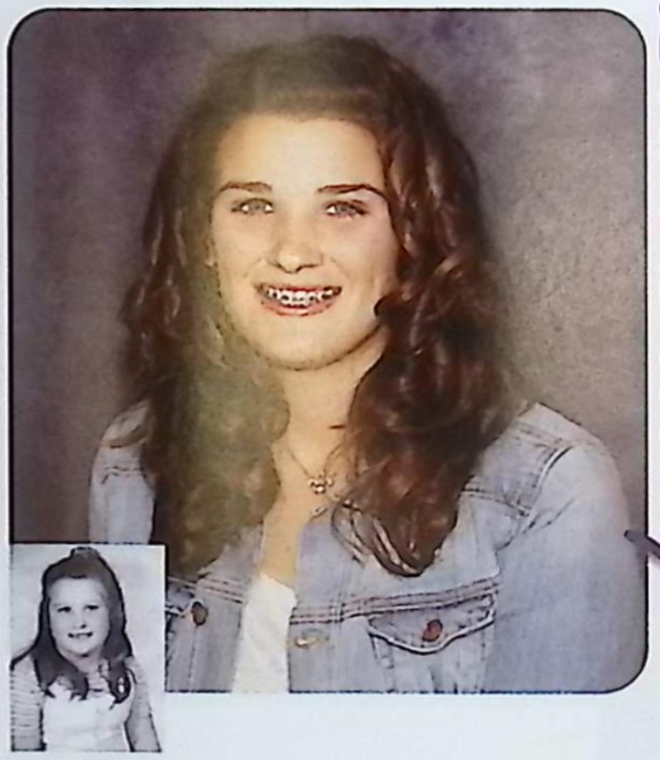

Leah Brosky

Shelby Brow

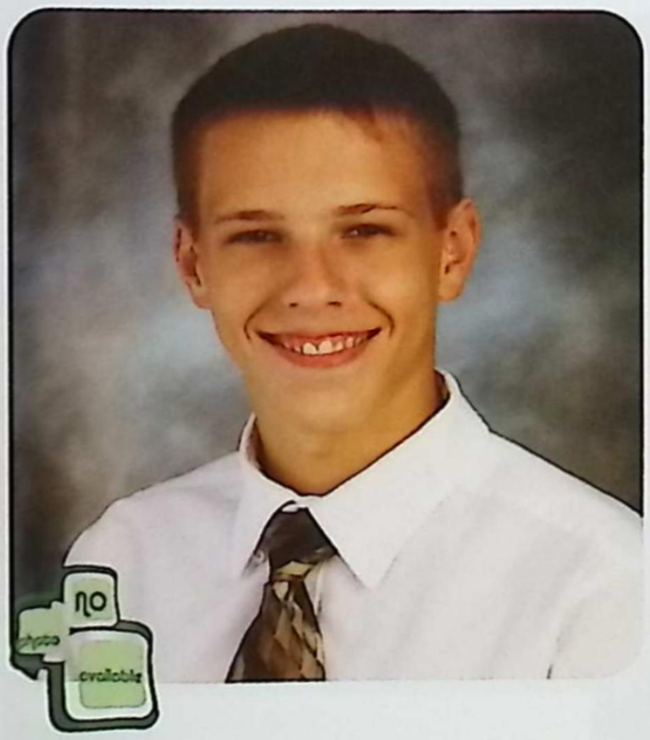

Kevin Brunner

Mysha Bryan

Kevin Buchko

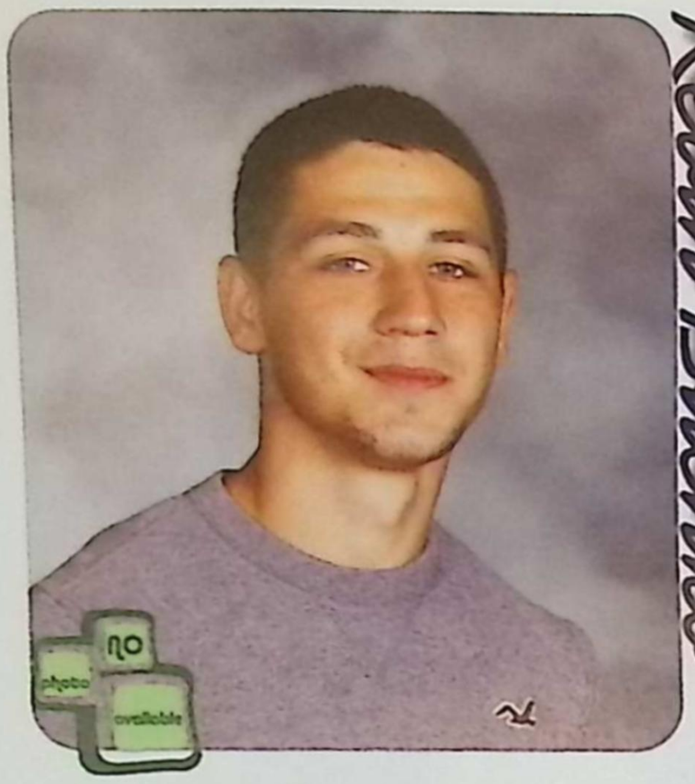

Aaron Buckley

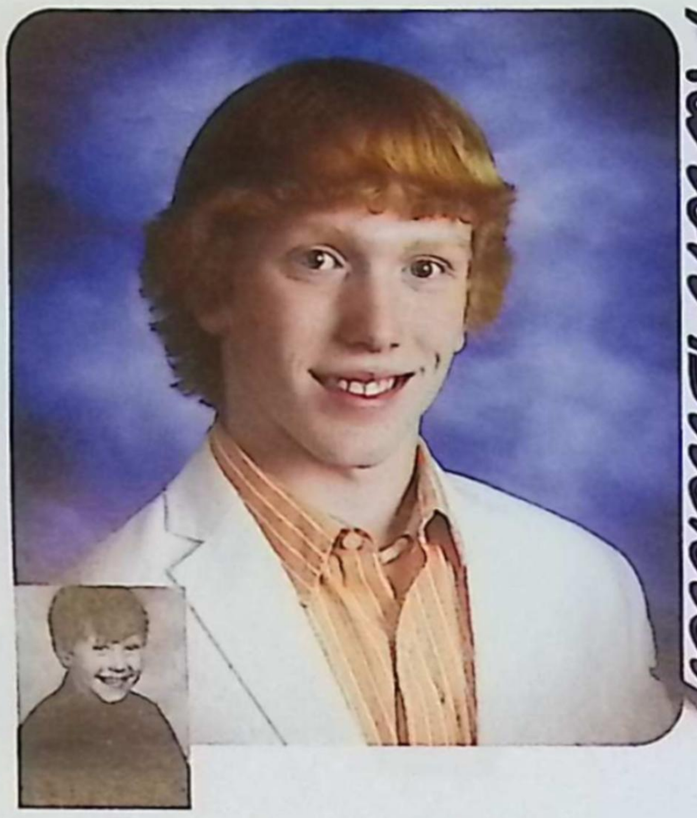

Maison Burr

Juliana Cain

Piest Caister

Zachary Caldwell

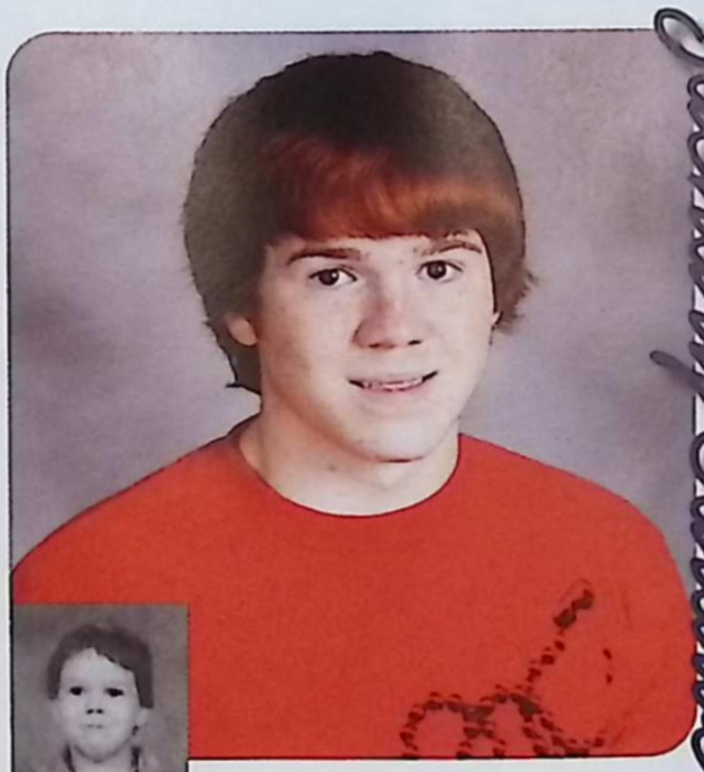

Elizabeth Campagna

Olivia Carlsen

Lauren Carlson

Seniors

Lillian Colley

Matthew Corwin

Gerald Cusman

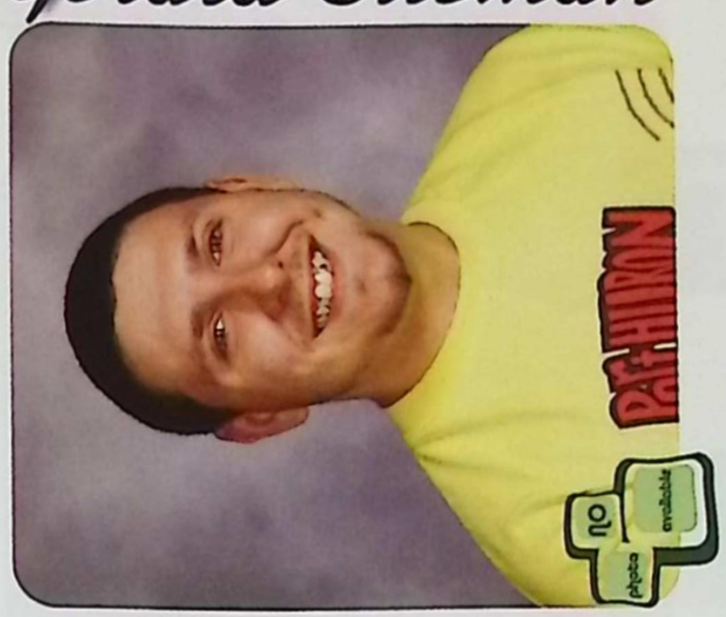

Collin Cichocki

Rachel Cook

Madison Currier

Virginia Fiellhauer

Rachel Fisher

Adrian Aleem

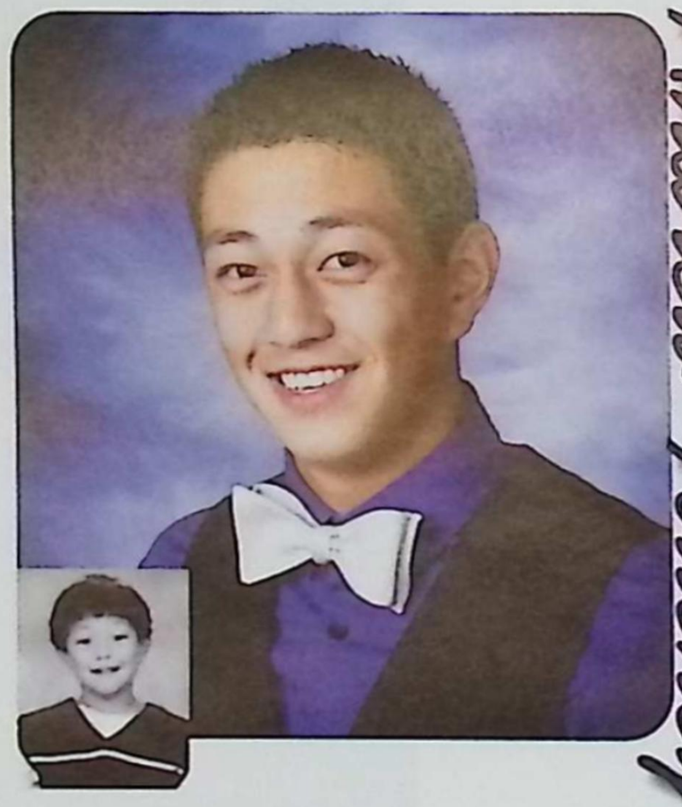

Andrew Pouchey

Kayleigh Fountain

Chelsea Fraley

Mona Proum

Danielle Rumbhouser

Derek Rumbhouser

Seniors

Haley Gapshes

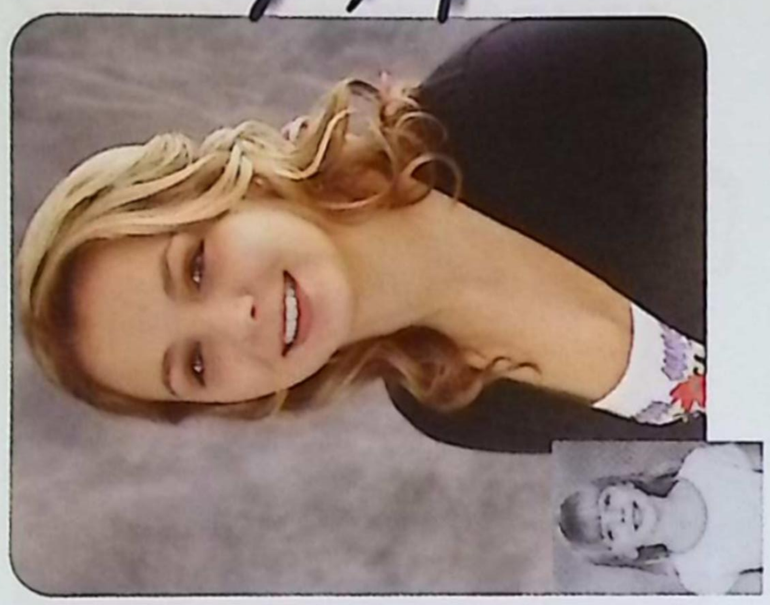

Brianna Garrett

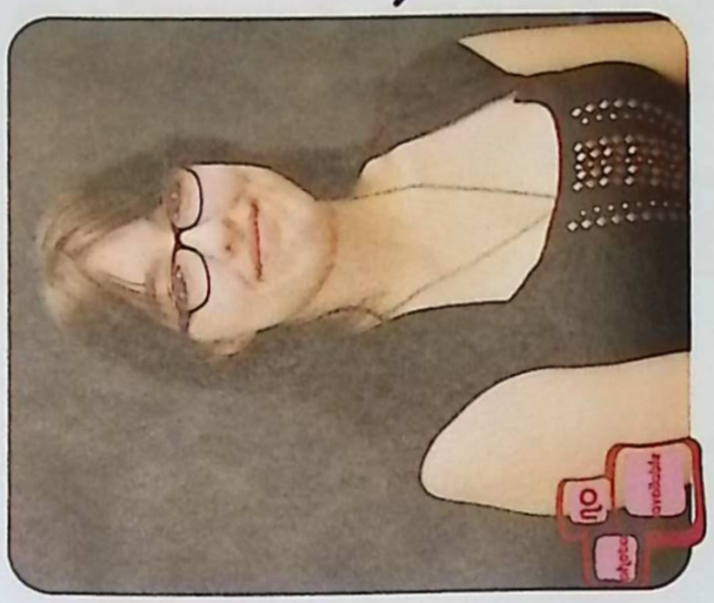

Priscilla Gayagoy Cates

Kent Gamber

Keene Garcia

Christine Gauss

Courtney Golubinski

Zachary Greig

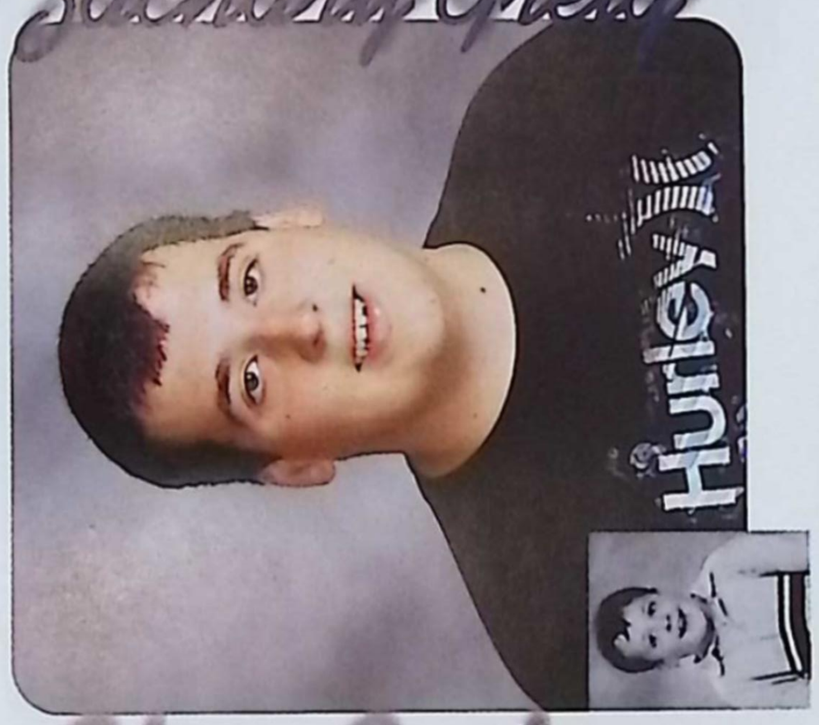

Scott Hadwin

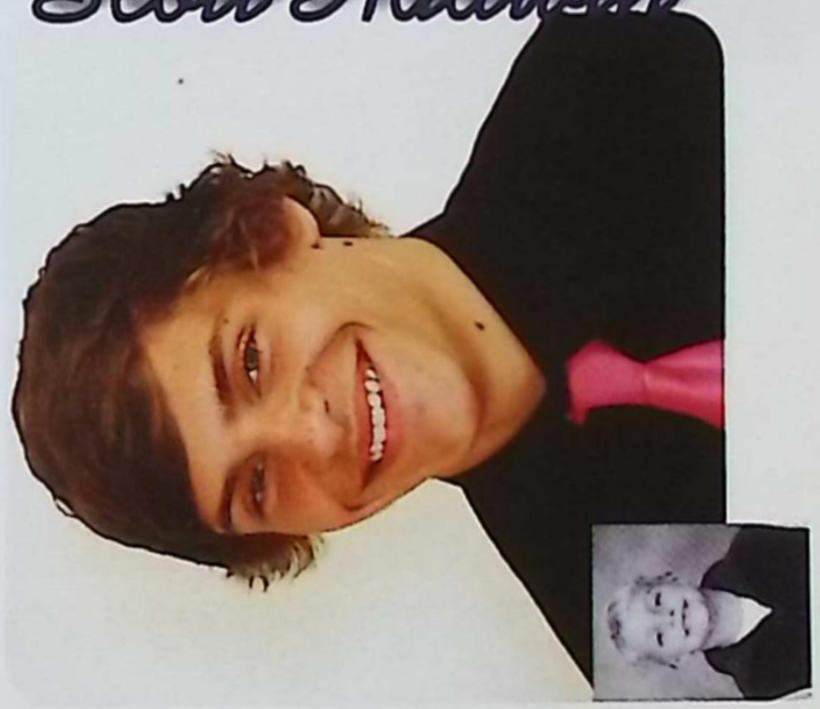

Hannah Goins

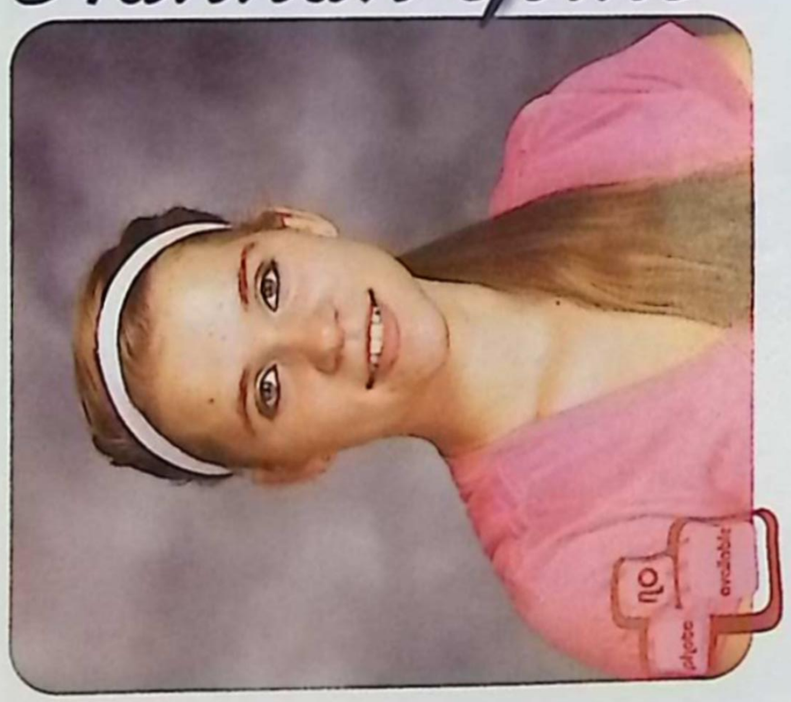

Shay Goodwin

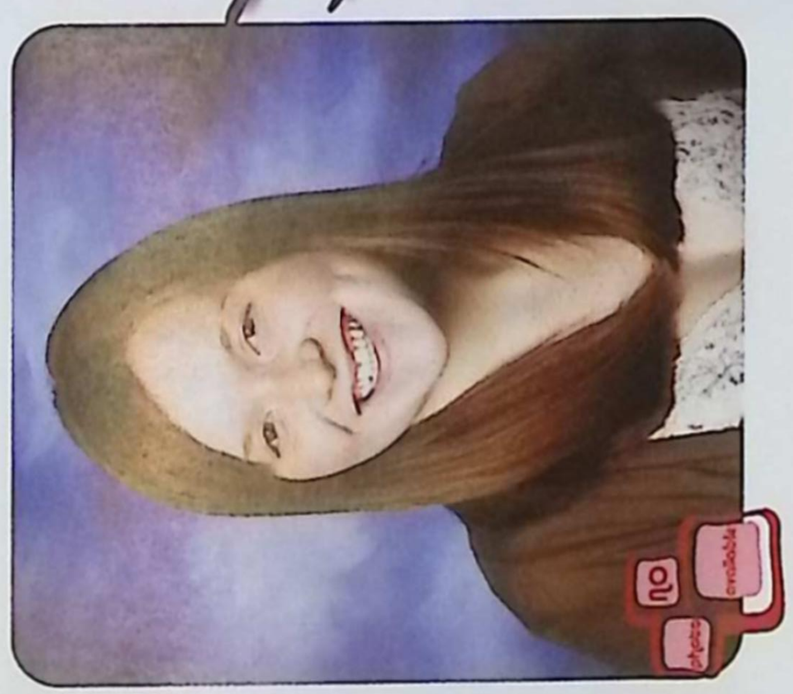

Garrett Hadwin

Melynda Geml

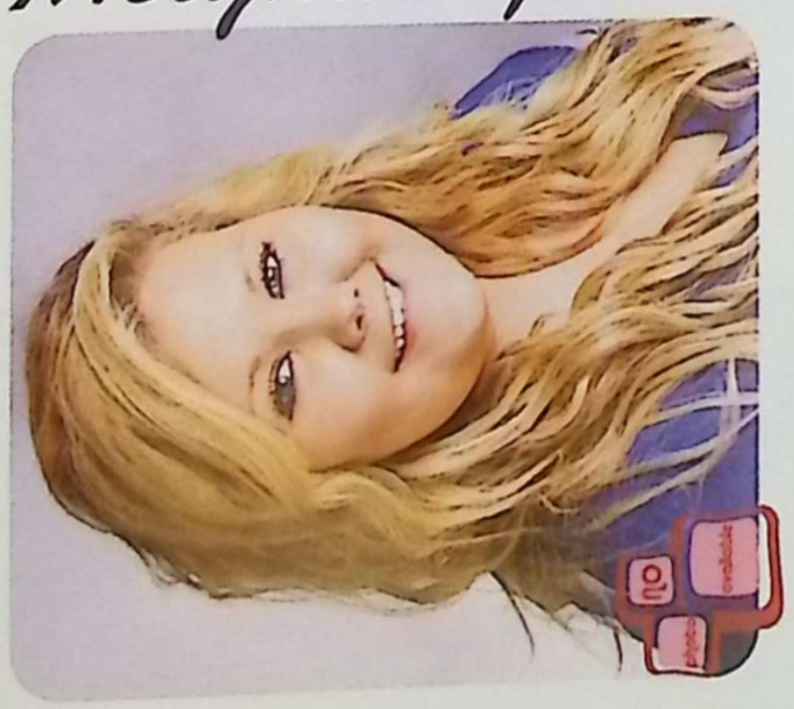

Shaina Goodell

Alyssa Gunderson

Class of 2013

Cynthia Harju

Tiffany Hastings

Dakota Hazel

Danielle Hanekow

Joseph Hartwig

John Hawkins

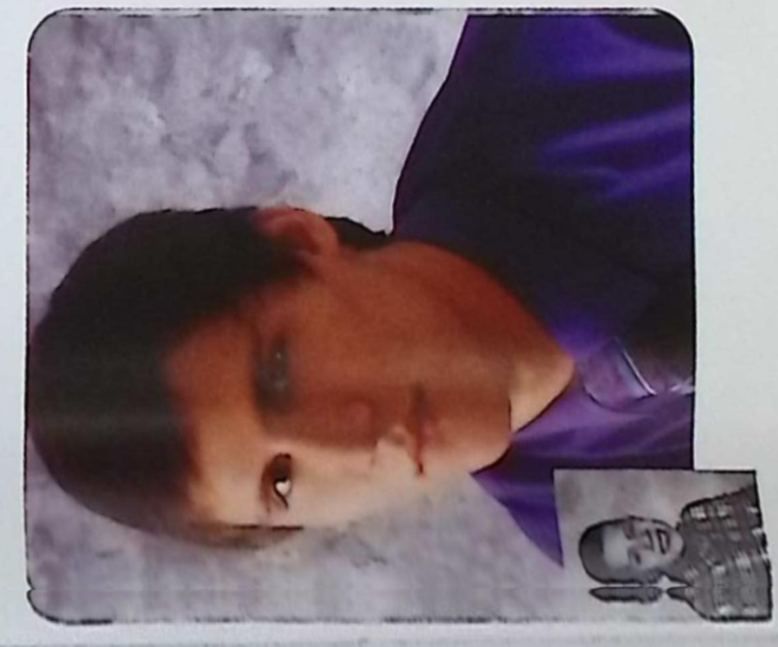

Kayla Herfert

Marcus Hill

Trevor Hodgins

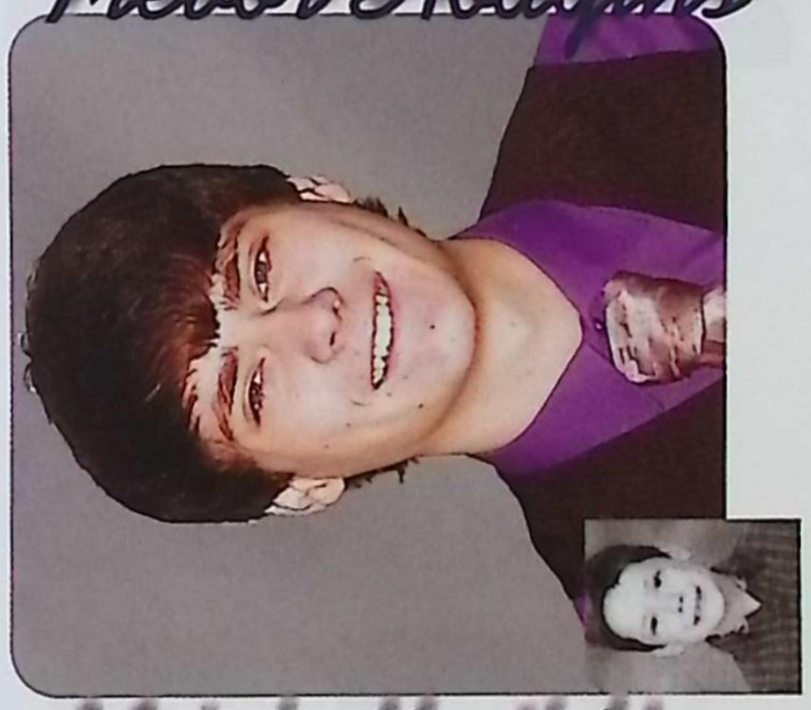

Kenneth Herbert

Sierra Hickman

Mitchell Hilton

Zachary Helzer

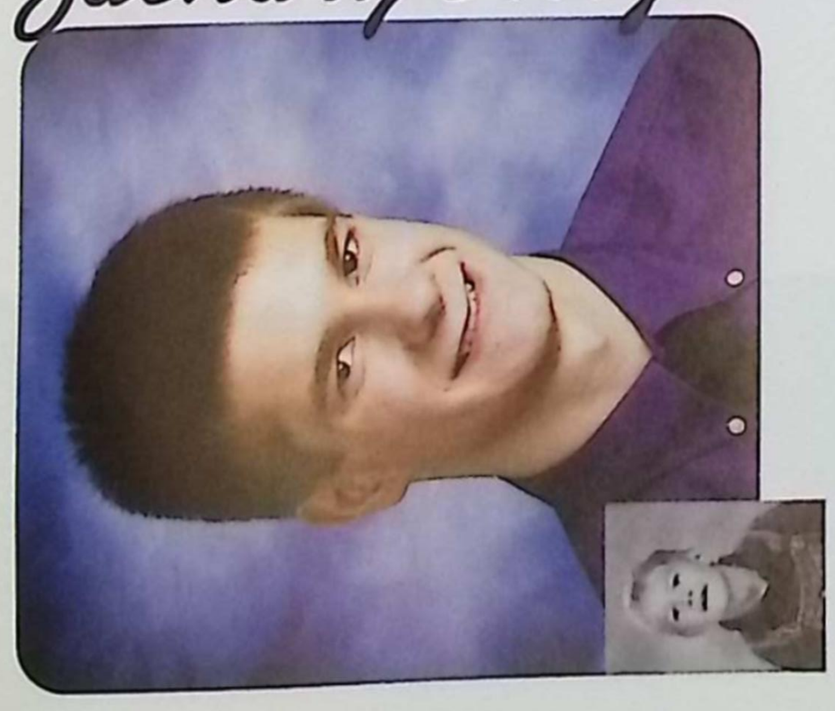

Alexandra Heythaler

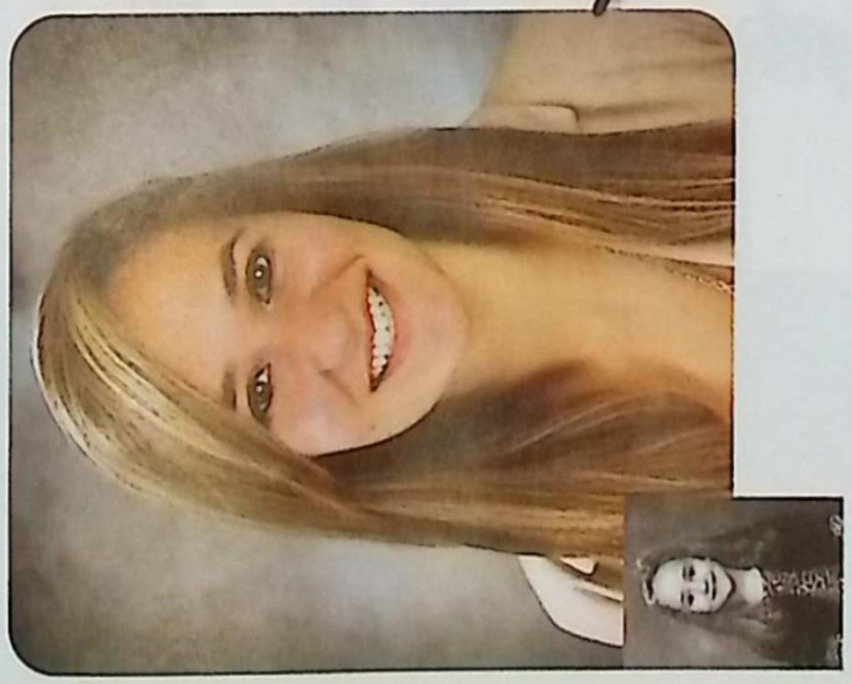

Michael Hill

Seniors

Ashley Huber

Mitchell Hurttgam

Adam Jandura

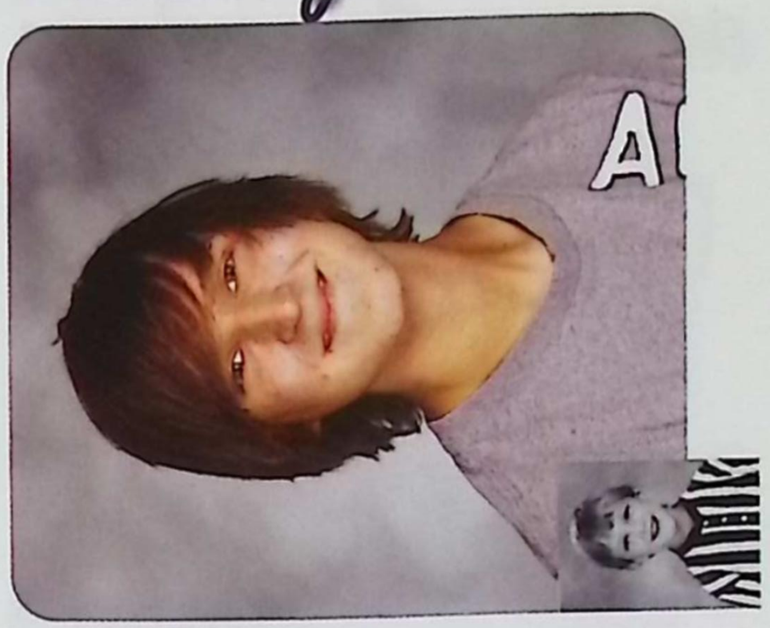

John Holowaty

Karly Humes

Kevin Hutkowski

Sarah Jarnot

Jennie Javier

John Joachim

Robert Joachim

Gary Johnson

Shannon Johnson

Victoria Johnson

Sara Jokinen

Auston Jokotys

classes 2013

Morgan Kammer

Halie Karazim

Hope Katakis

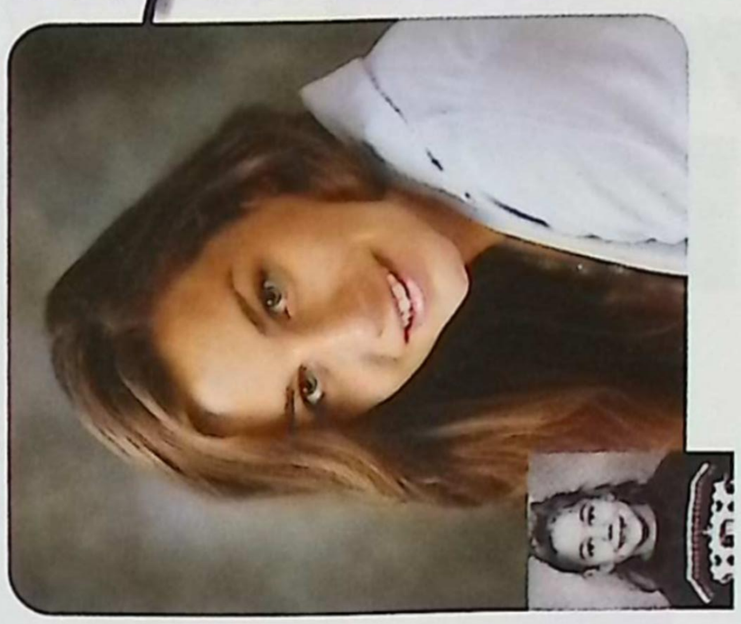

John Kalbaugh

Katherine Karadjoff

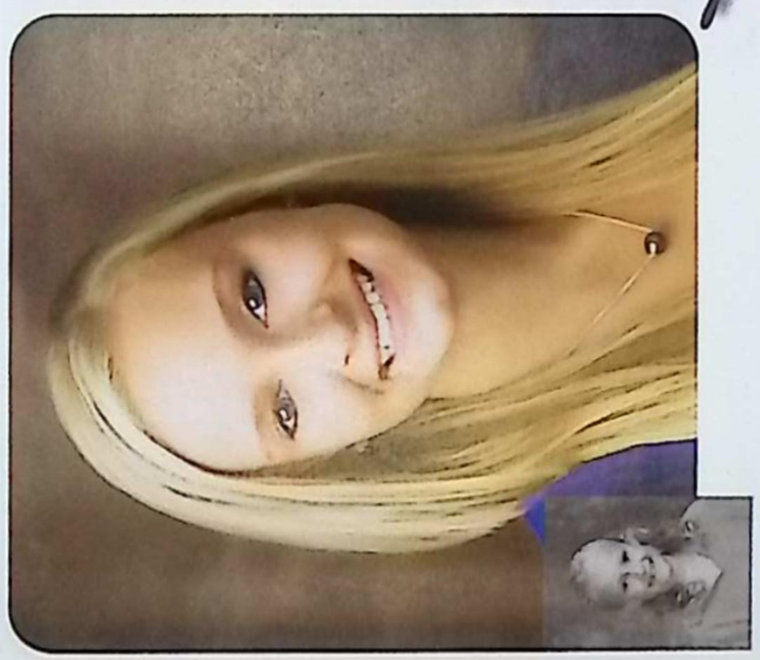

Sunny Karnan

Alexandra Kelly

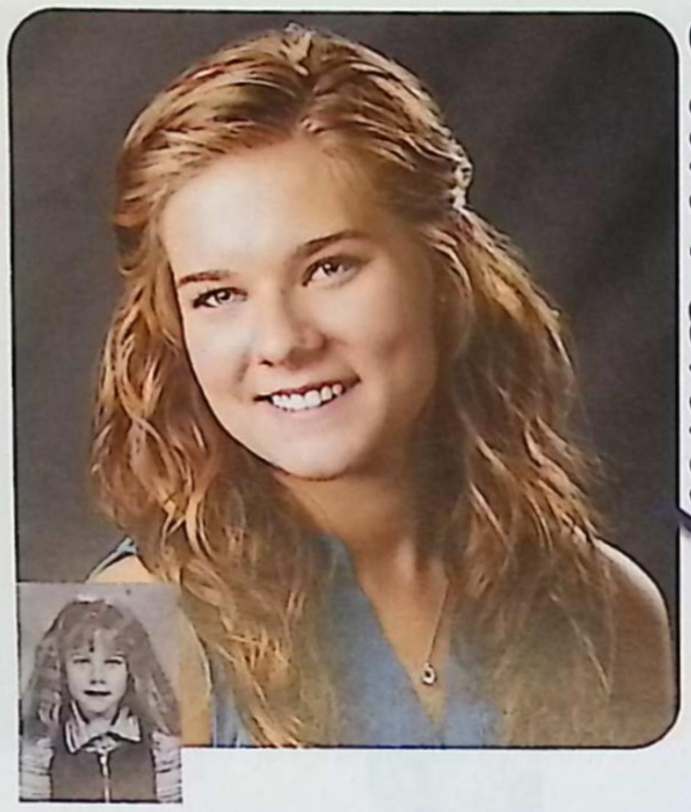

Erin Kenny

Bradley Kent

Jessie Kling

Amanda Klug

Nicole Knoth

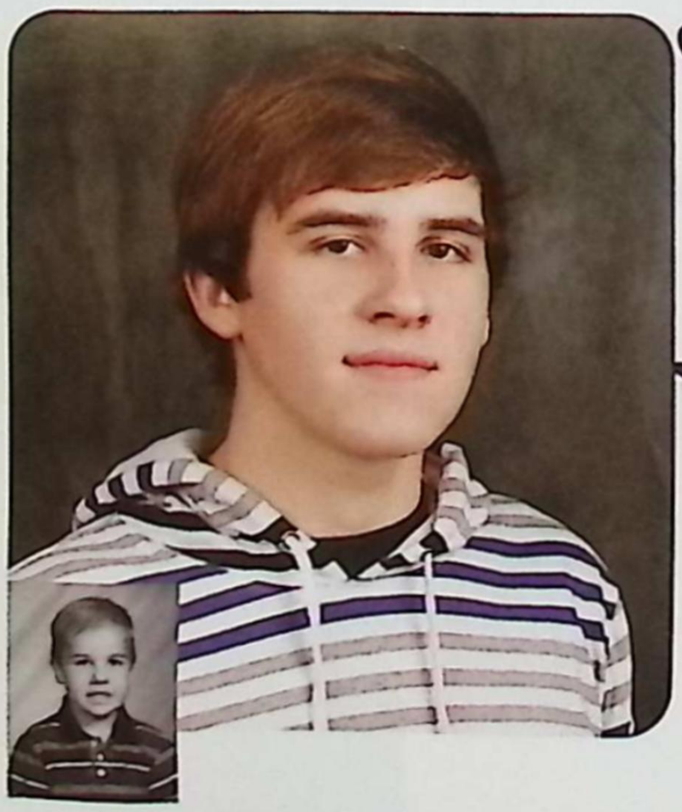

Zachary Kosowski

Alena Kosztowny

Derek Kowalczyk

seniors

William Kutsche

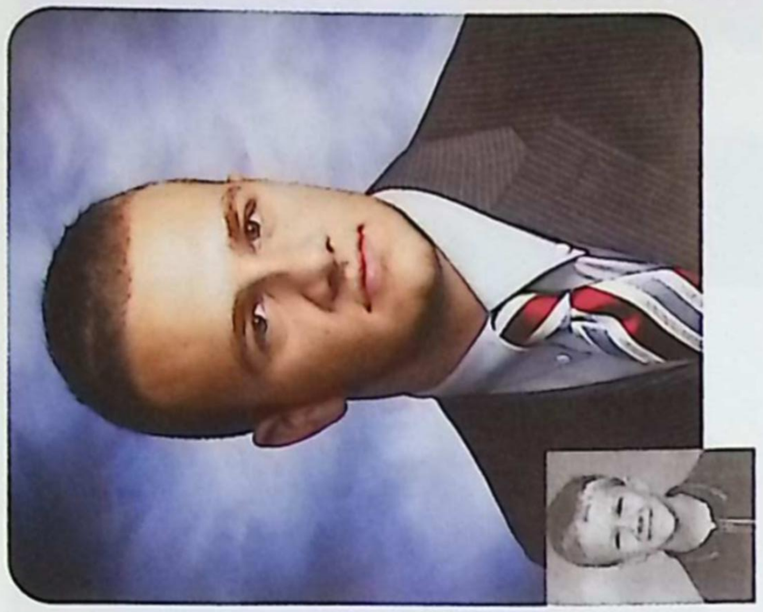

Michael Laudazio

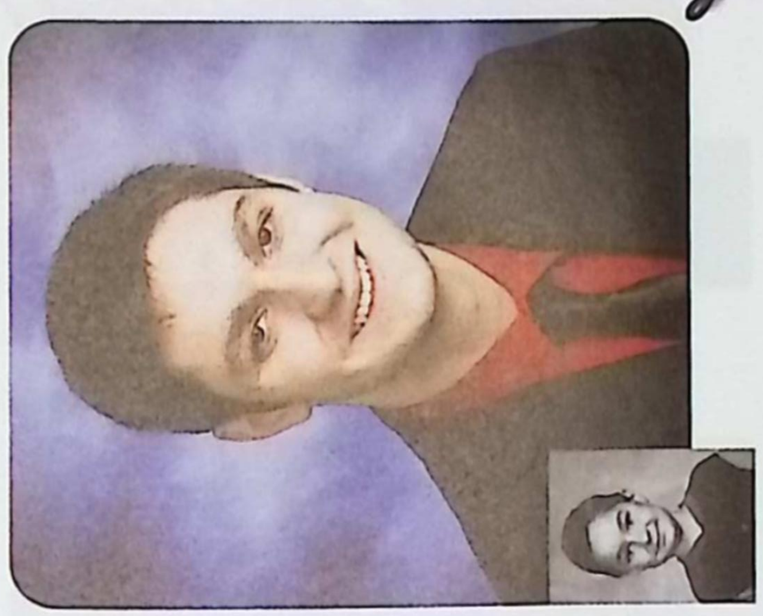

Nathan Leonard

Elizabeth Kronner

David LaDuke

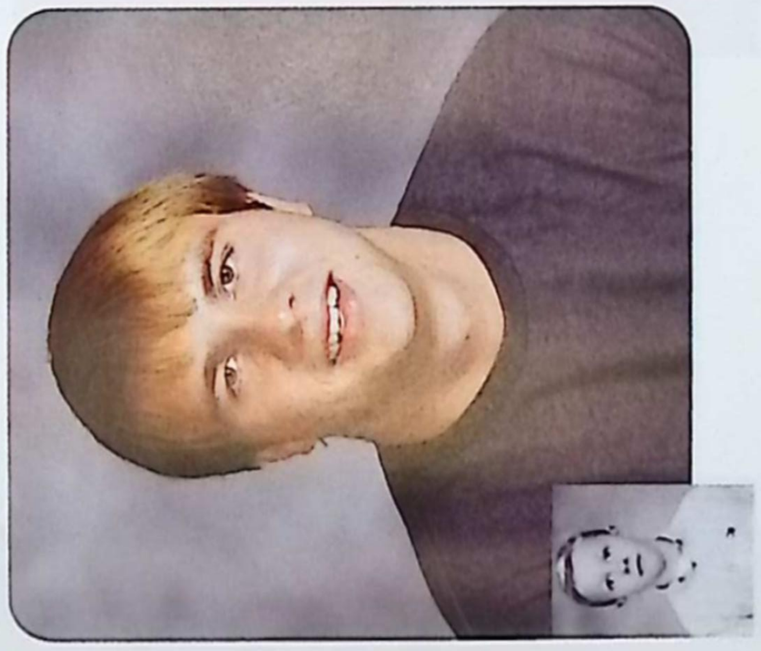

Thomas Lemke

Katelyn Lieleinen

Jacqueline Lindsay

Tyler Logen

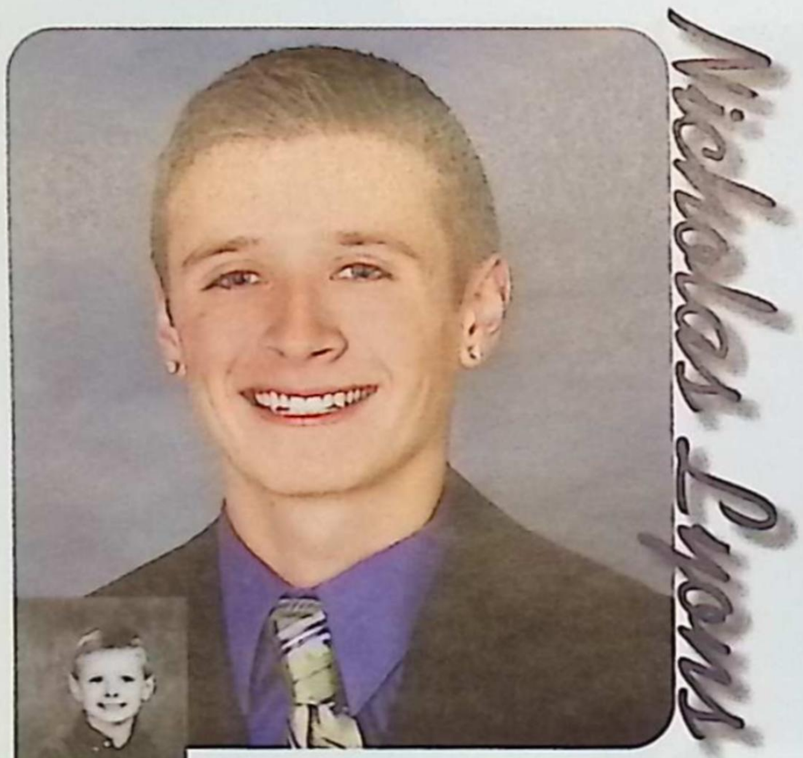

Nicholas Lyons

Cody Mahaffy

Marissa Maimuiller

Mia Mannella

Andrea Marbel

Brooke Marbel

Christopher Martus

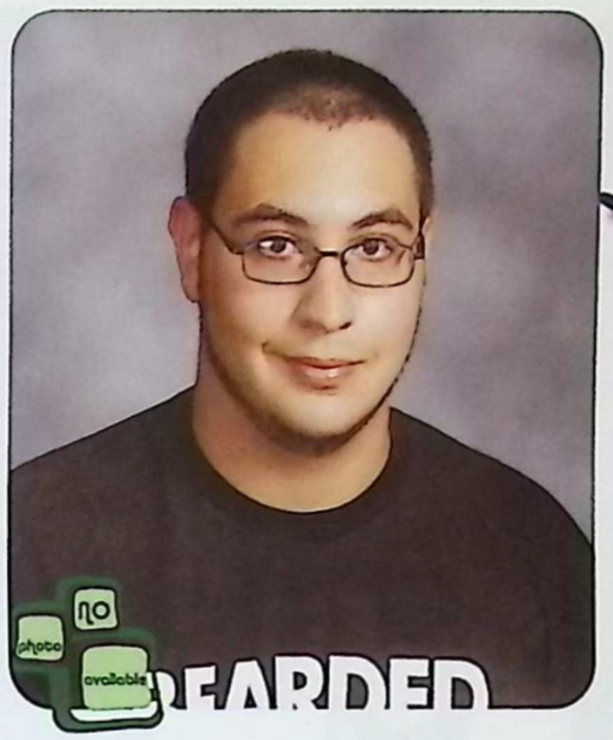

Cody Maske

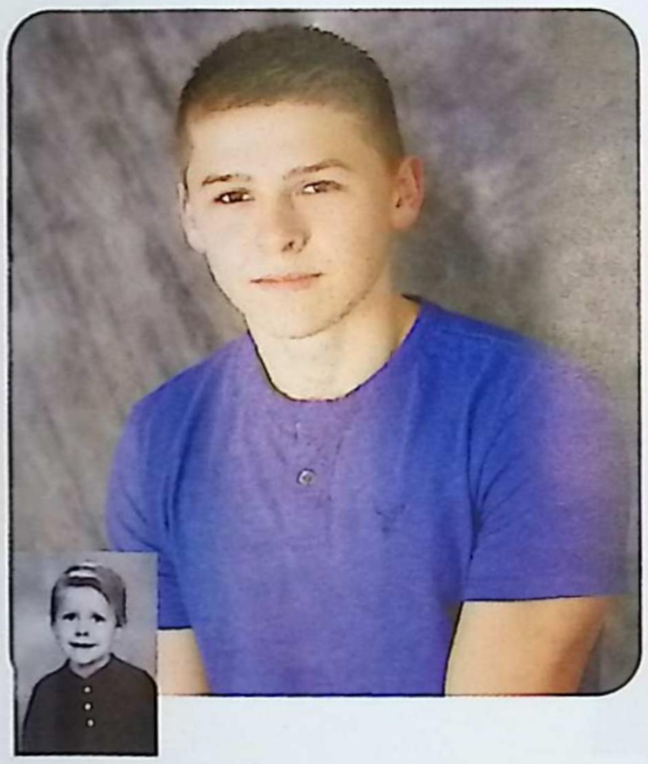

Nicholas Matthews

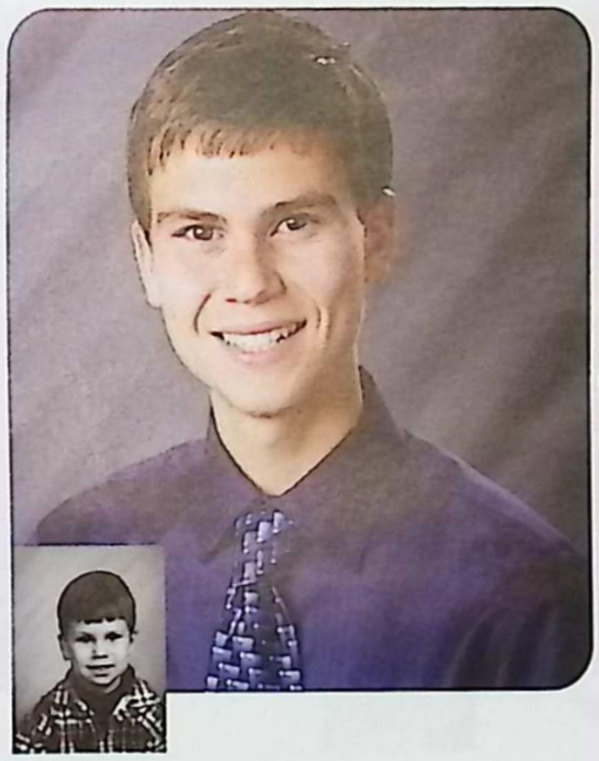

Mitchell McCollum

Paige McComas

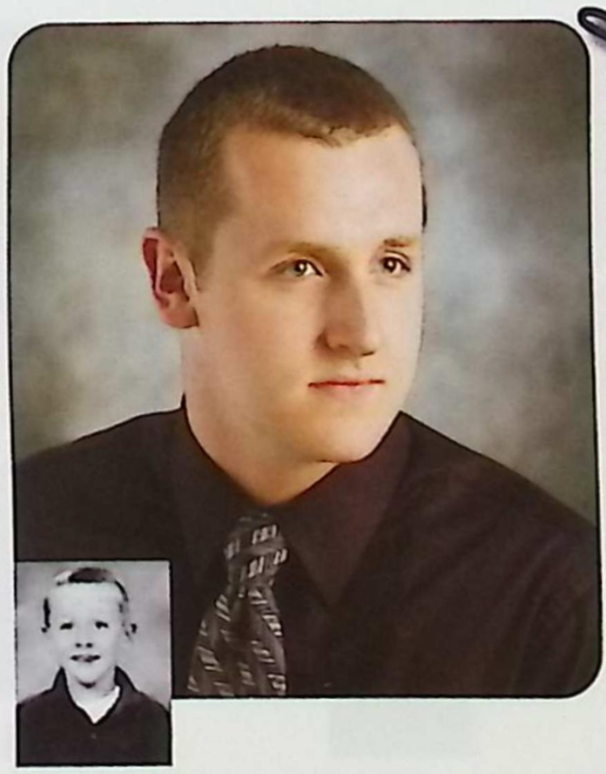

Jacob McConnell

CLASS of 2013

Kathleen McGowan

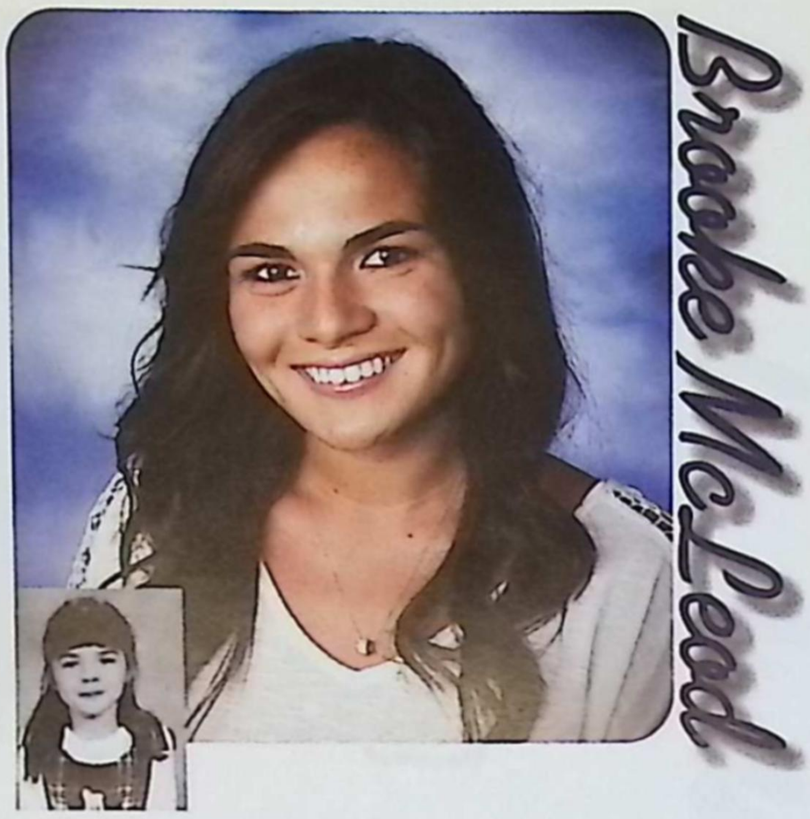

Brooke McLeod

Joshua Mead

Shane Meyers

Alison Miller

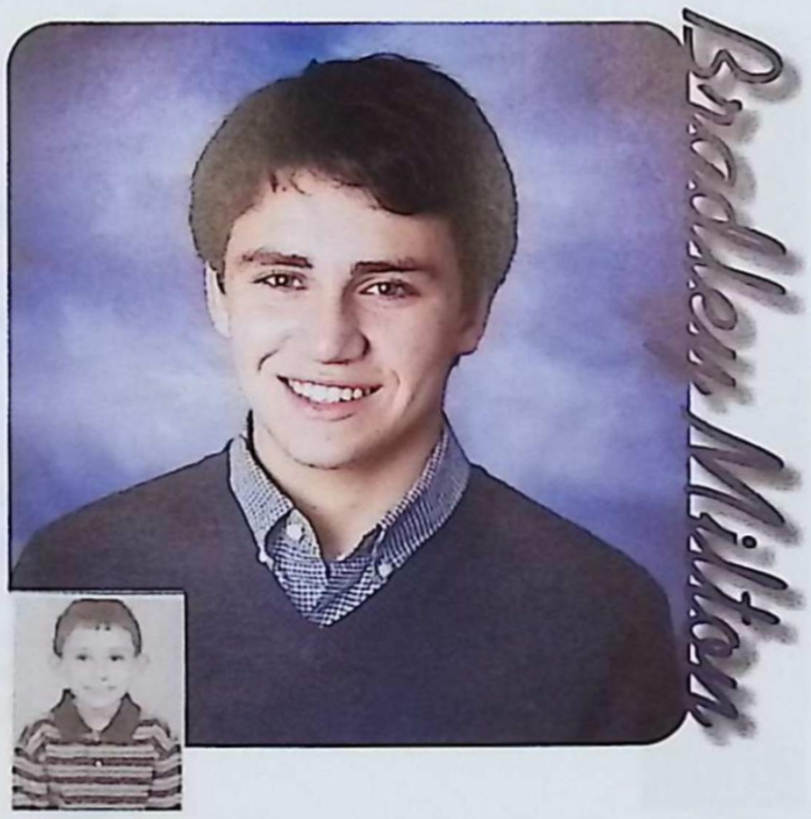

Braden Milton

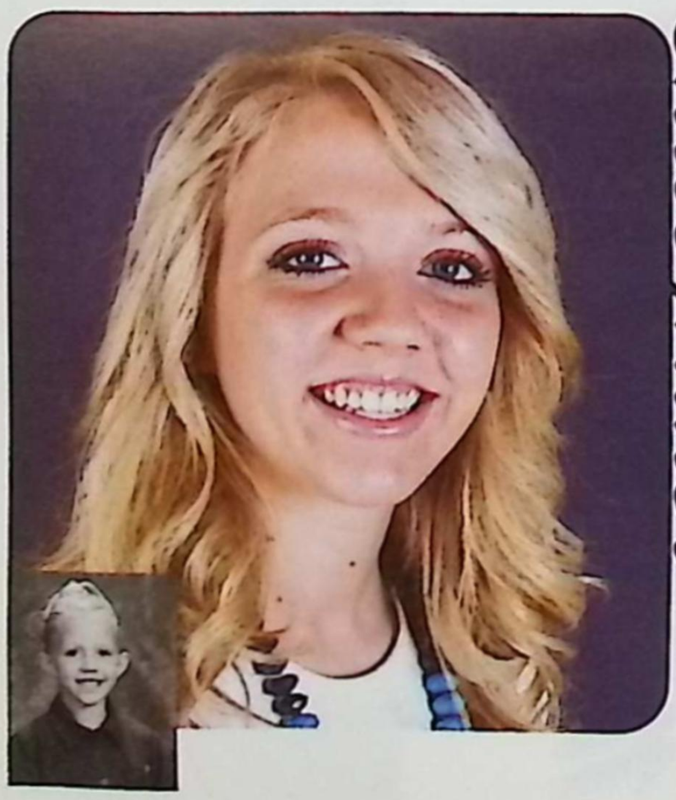

Chloe Miner

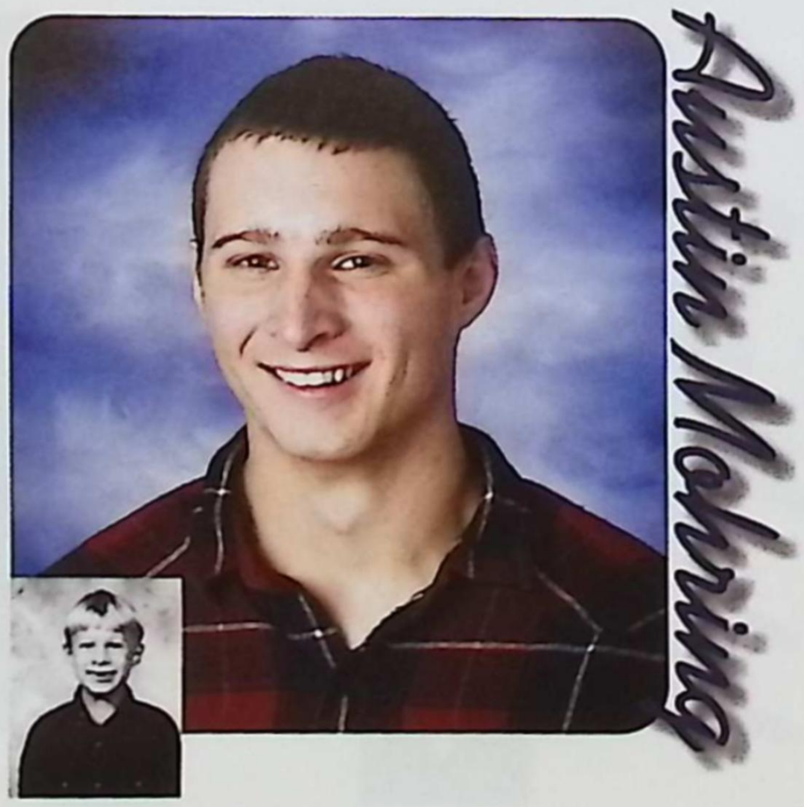

Austin Mahring

Kaleb Morse

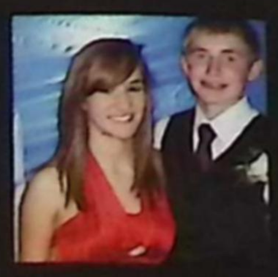

Seniors

Daniel Nash

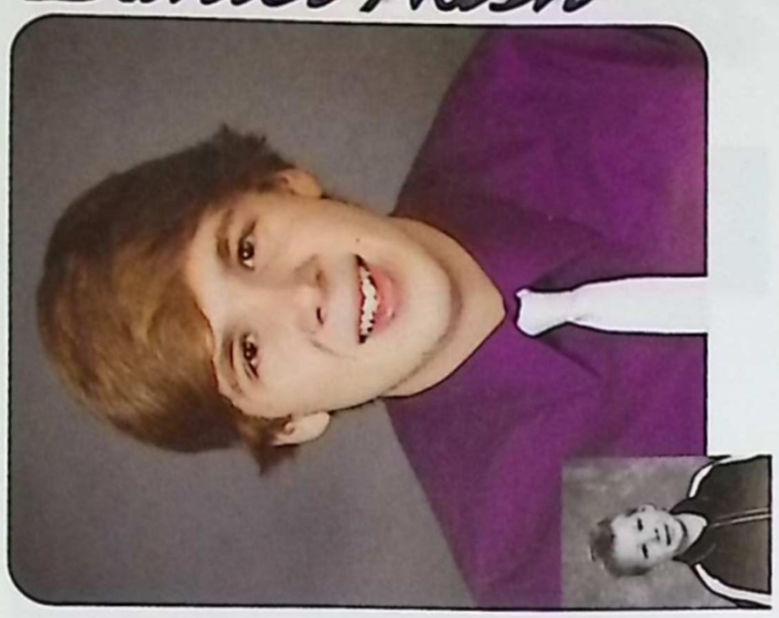

Nina Osenbruegge

Giovaneena Pelcher

Tyler Motte

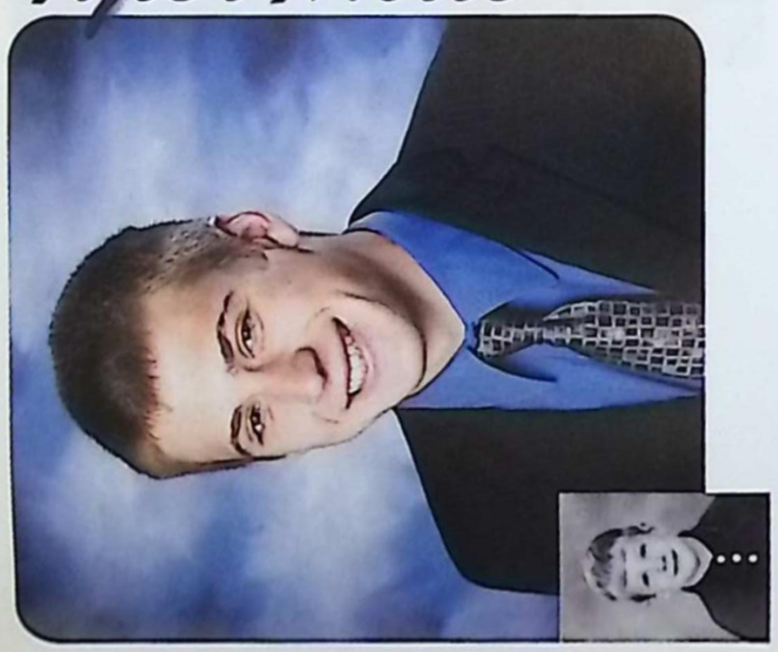

Joshua Ochadleus

Hannah Packan

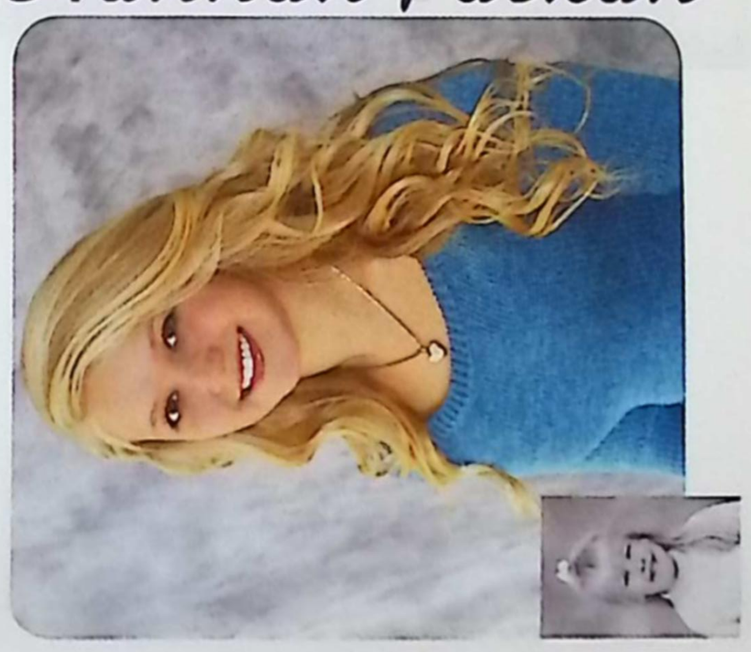

Jessica Prapper

John Pobatello

Brian Powell

Alyssa Quail

Andrew Quandt

Jessica Radcliffe

Jacob Ramsham

Joshua Ramsham

Rachelle Reed

Hayden Robbins

Alexandria Roland

Taylor Rossi

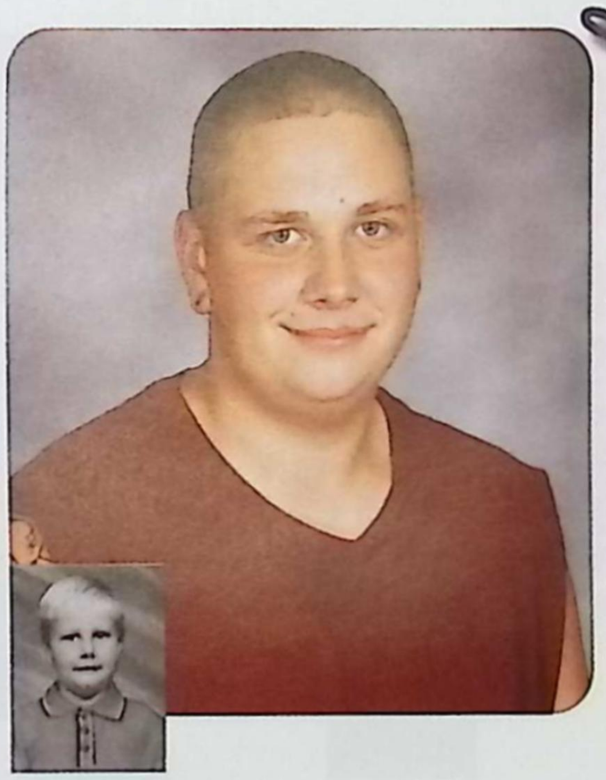

John Rotarius

Jeffrey Royce

Jenna Rudowski

CLASS of 2013

Cormick Scallen

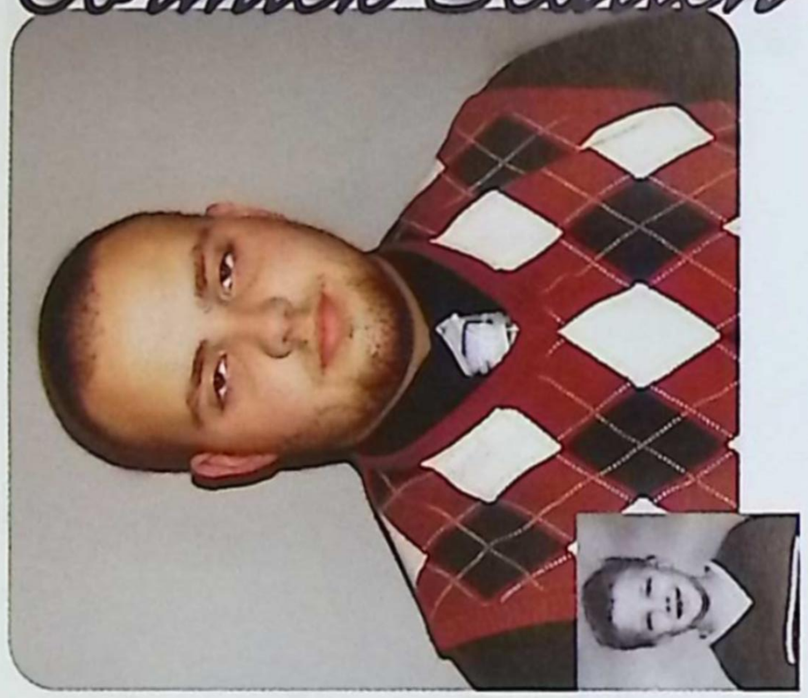

Brittany Schweiger

Joshua Schweihofer

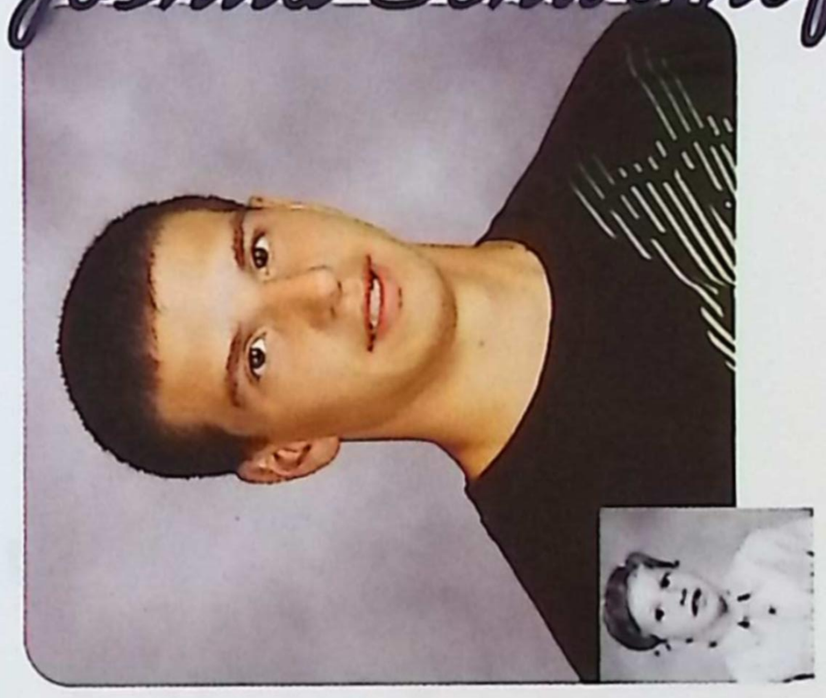

Krysta Saunders

Dillon Schoenberg

Jessica Schweihofer

Robert Sampier

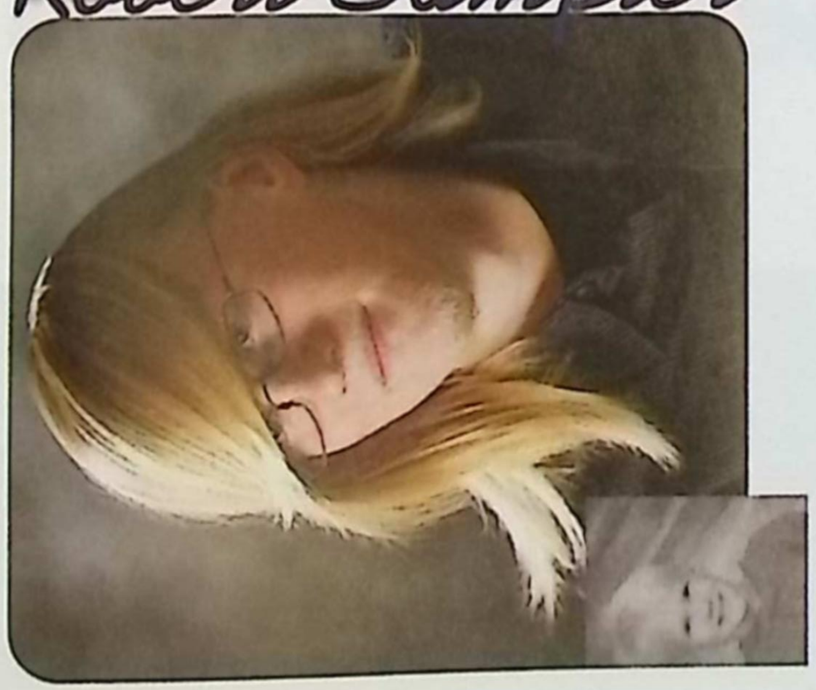

Kyle Schalk

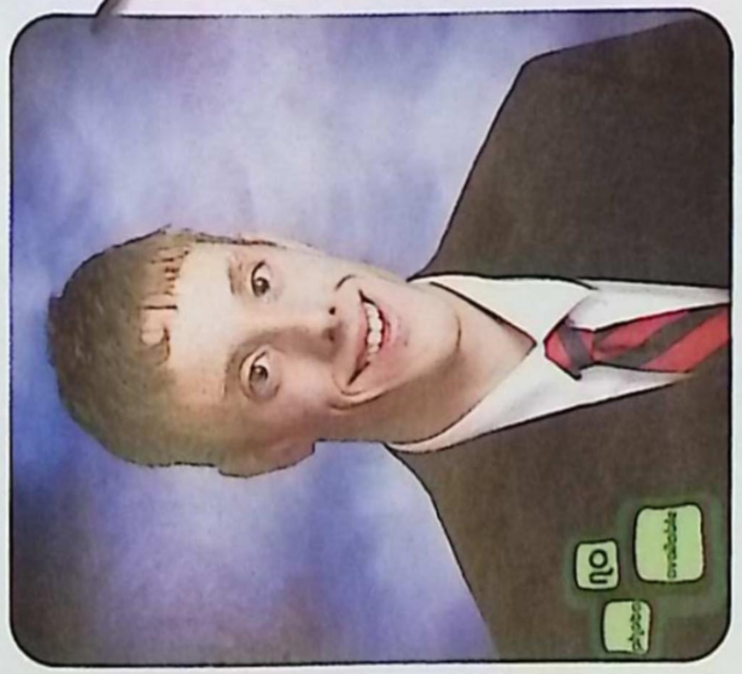

Easton Schweihofer

seniors

Theresa Serra

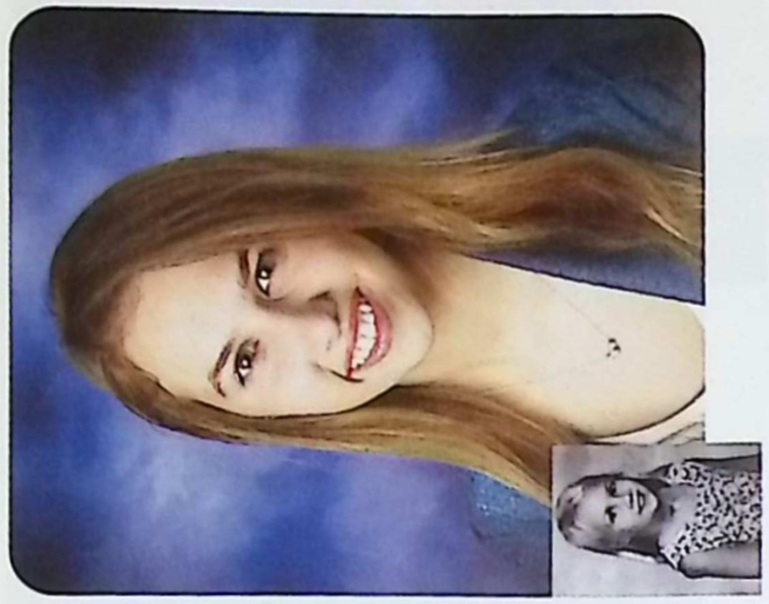

Isaac Shigley

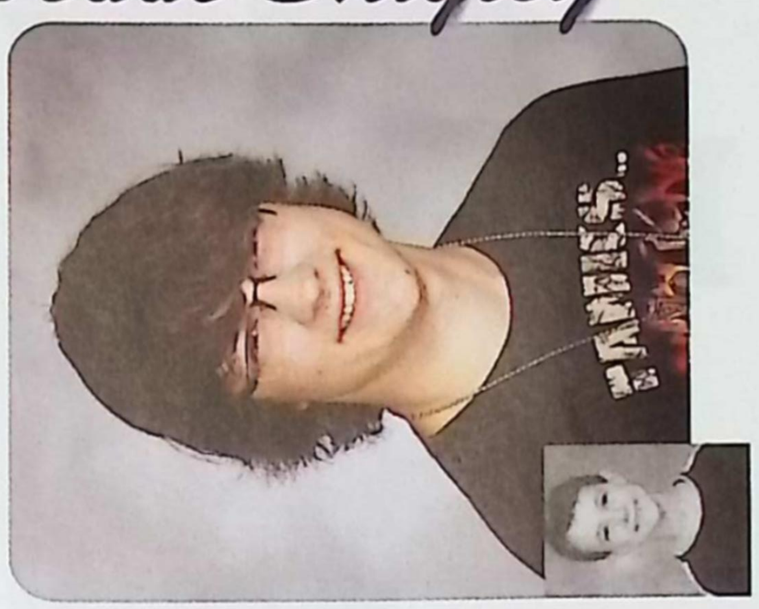

Nichole Shovan

Wendy Schweihofer

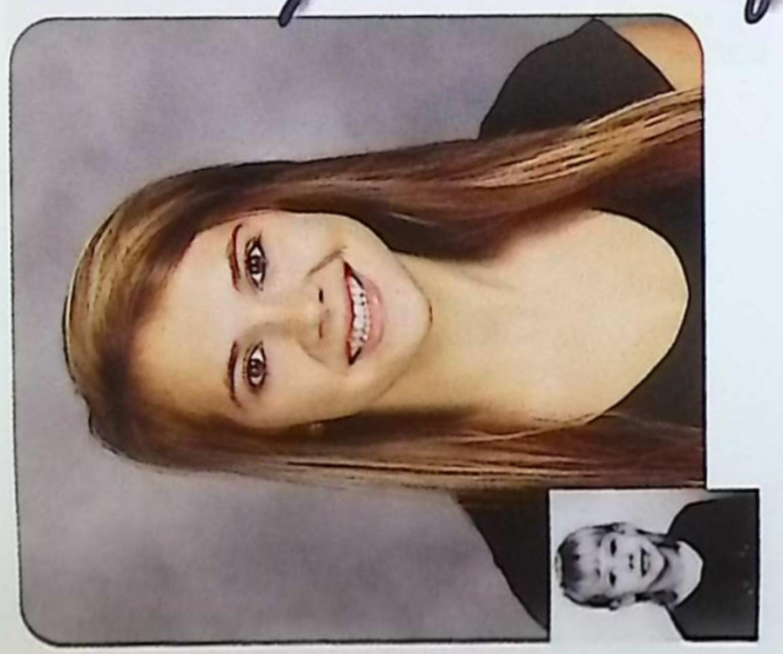

Brennan Shafer

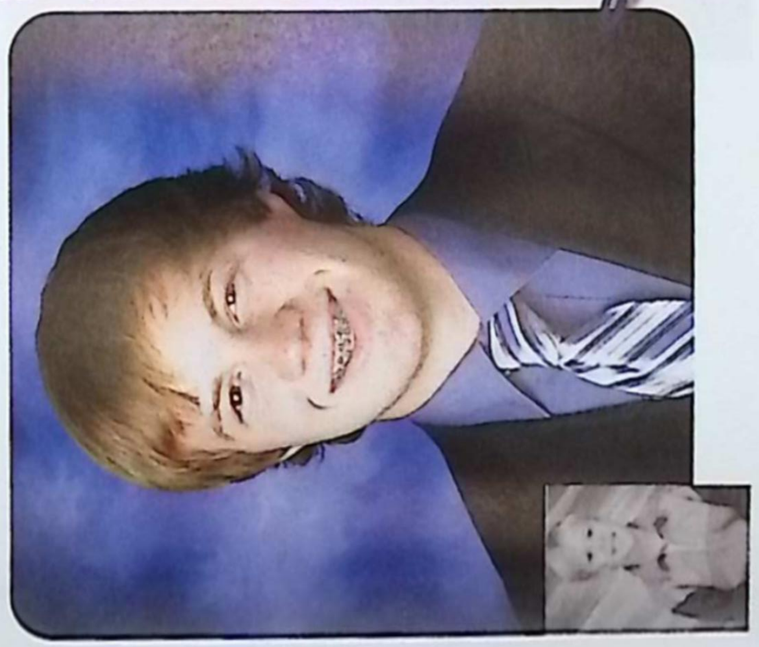

Charles Shinske

Andrew Snider

Taylor Stirling

Angela Straqier

Blake Smith

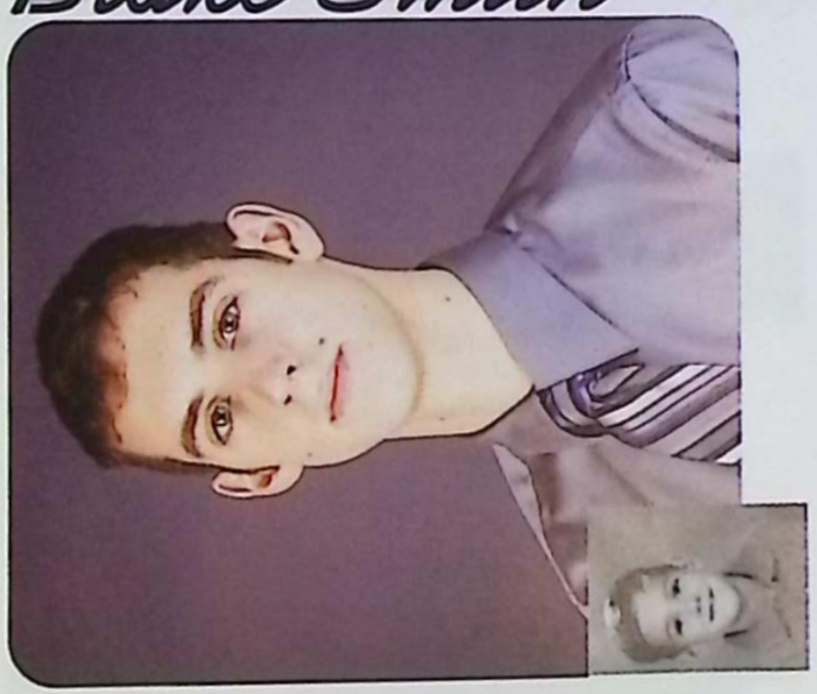

Travis Solgot

Taylor Stone

Amanda Slis

Scott Solgot

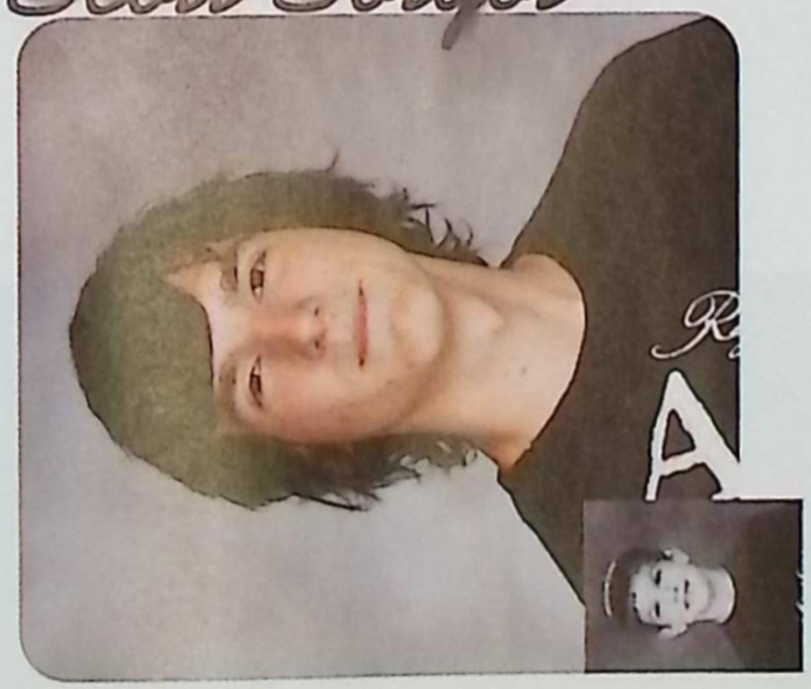

Shannon Stone

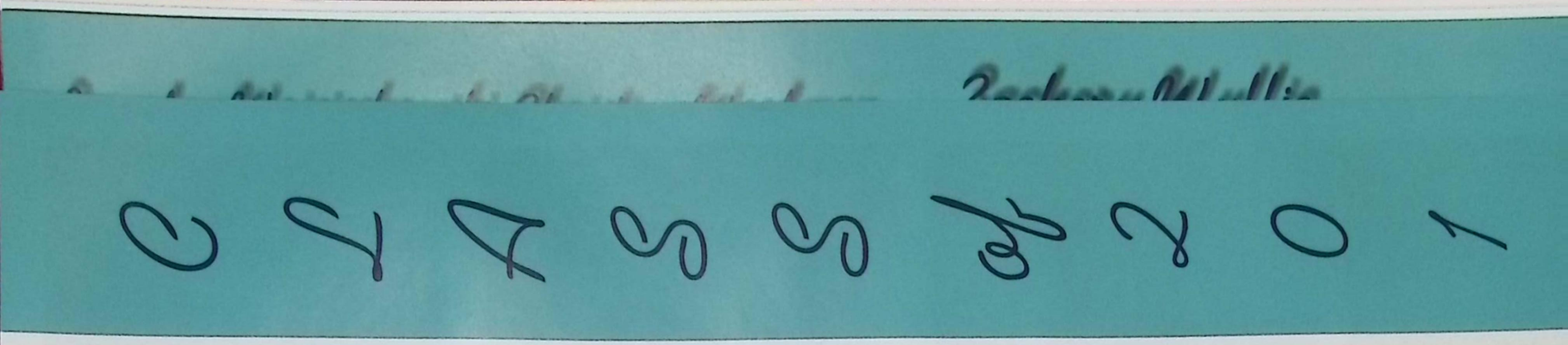

Robert Sundelius

Megan Thomas

Michael Tinsley

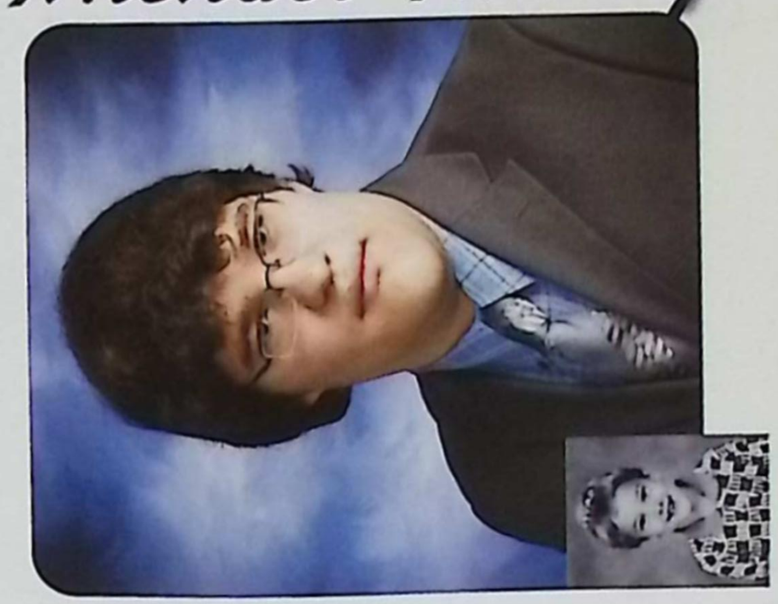

Jacob Strey

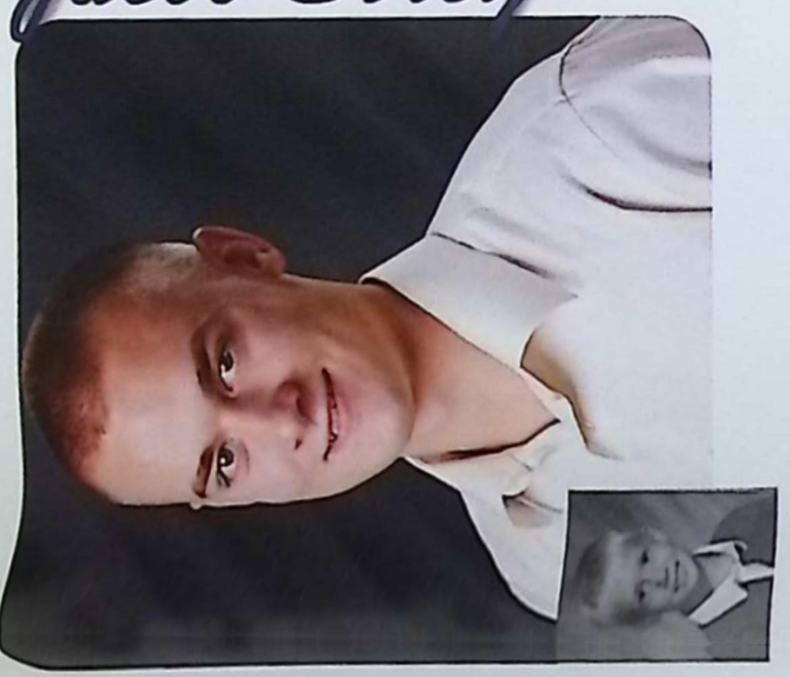

Leo Terzo

Brett Thomure

SENIORS

B Jae Trombley

Haley Wagner

Kayla Walling

Devin Toy

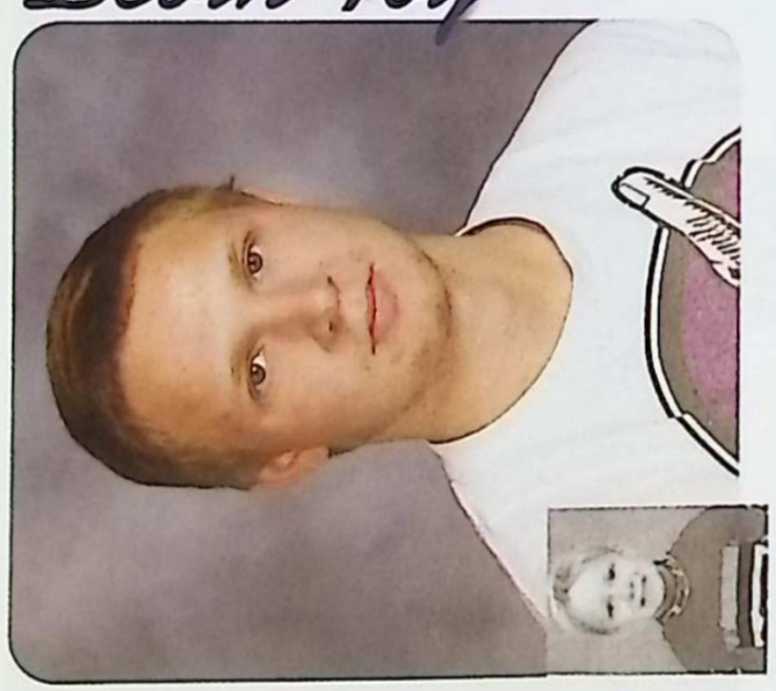

Jakob Verbeke

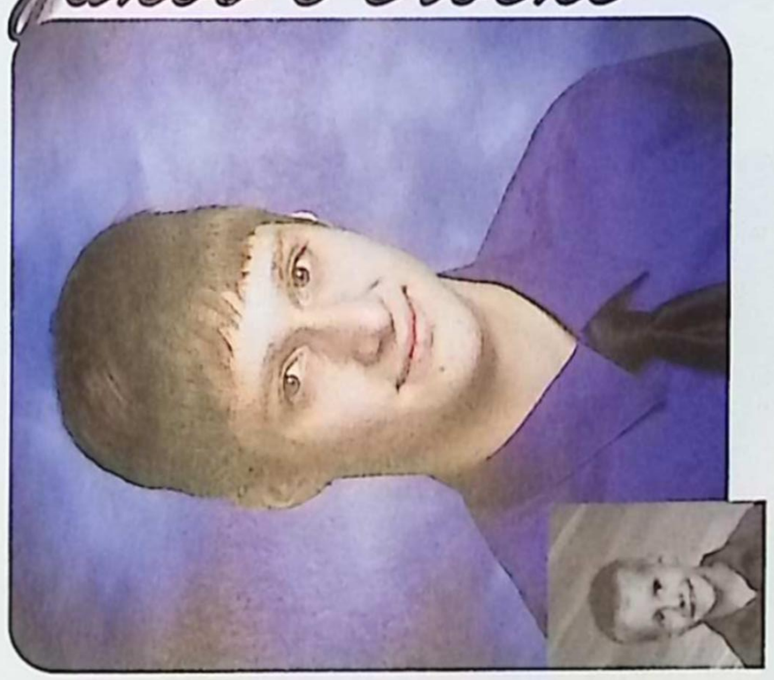

Sydney Wallace

Keileigh Toles

Megan VanAmburg

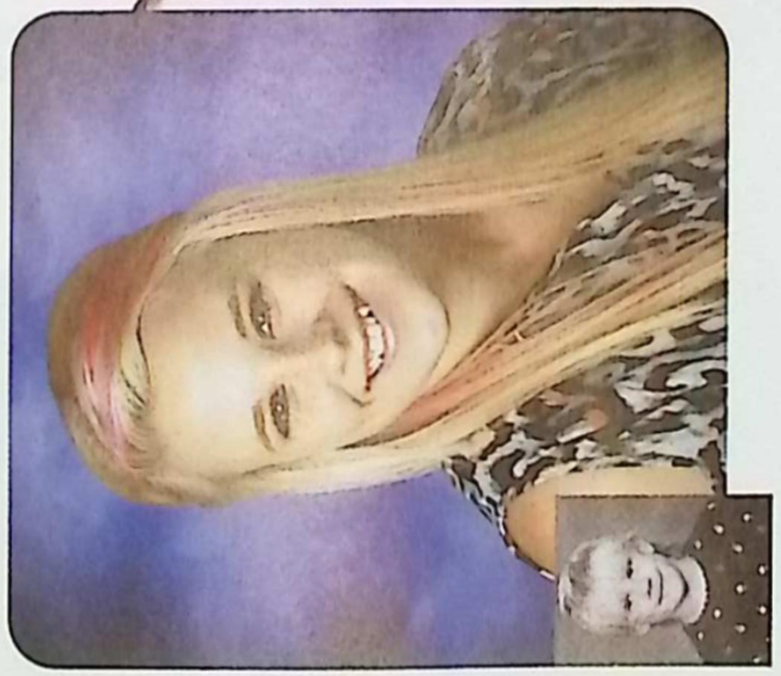

Alex Walker

Nataliya Malaydakh

Brandon Wojciechowski

Kale Wernert

Taylor Warren

Christina Waldman

Elizabeth Westrick

Zachery Willie

Edward Westrick

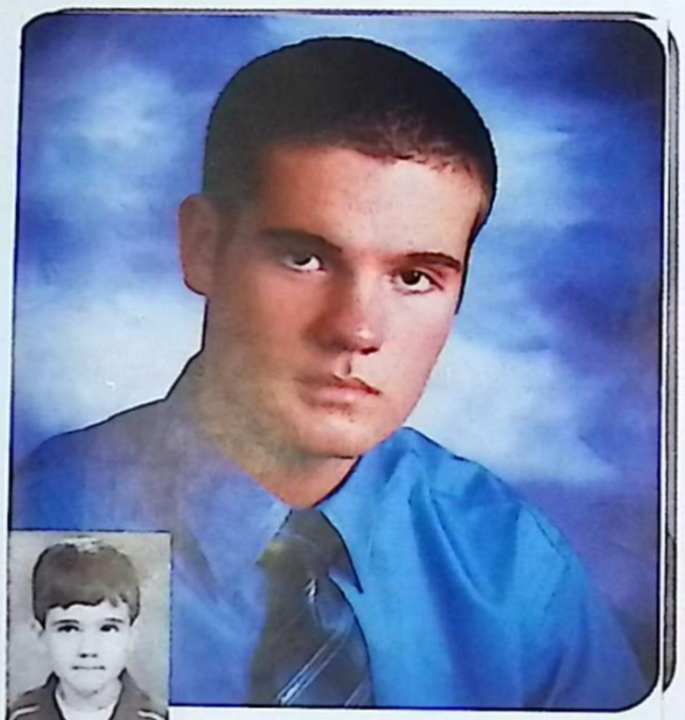

Ashley Willey

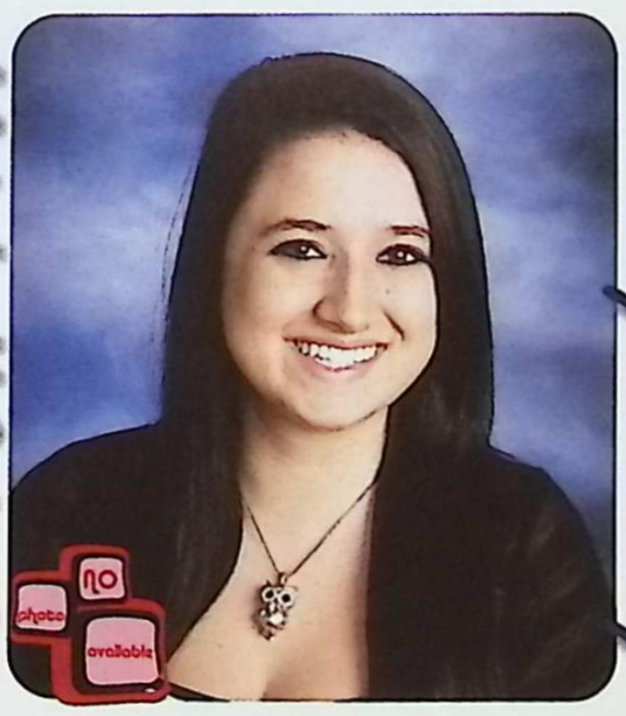

Mitchell Westrick

CLASS OF 2013

Kayleigh Langell

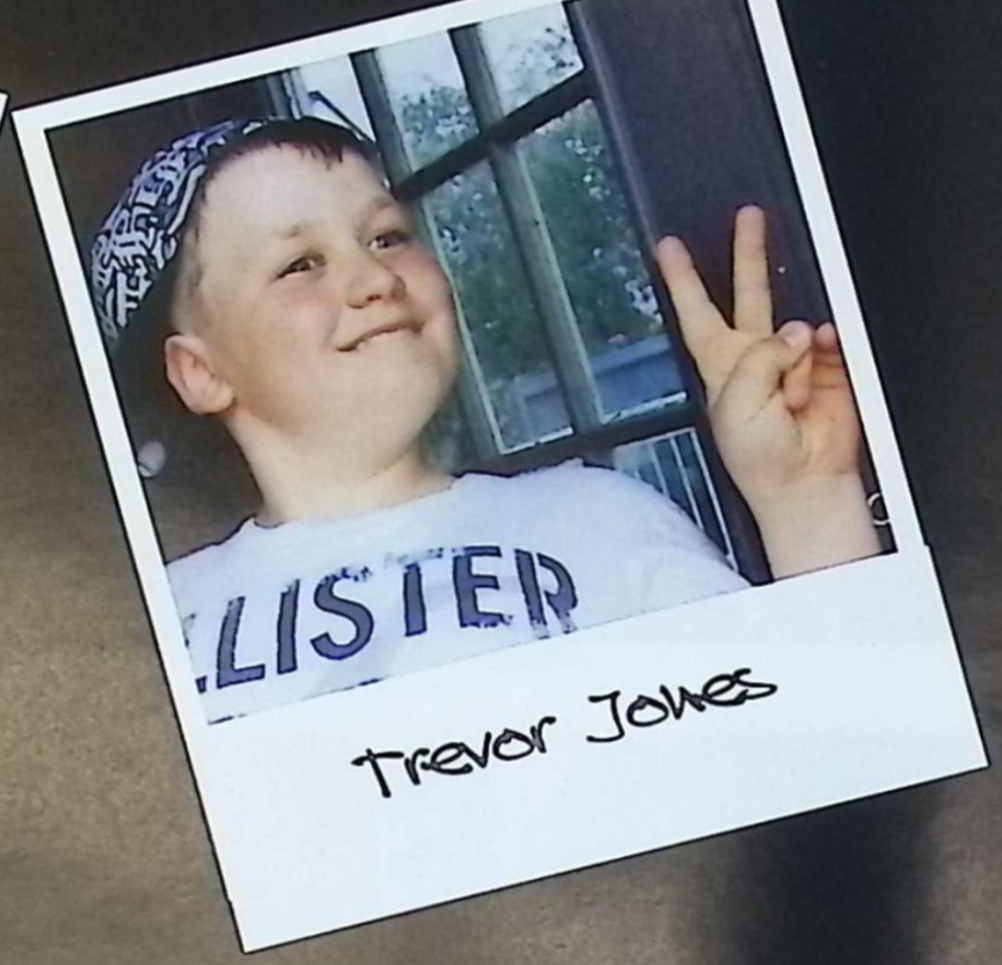

Trevor Jones

Makin' our

Alma College

Eastern Michigan

Grand Valley State University

CWU

Western

Hillsdale

Wayne State

Albion

Sienna Heights

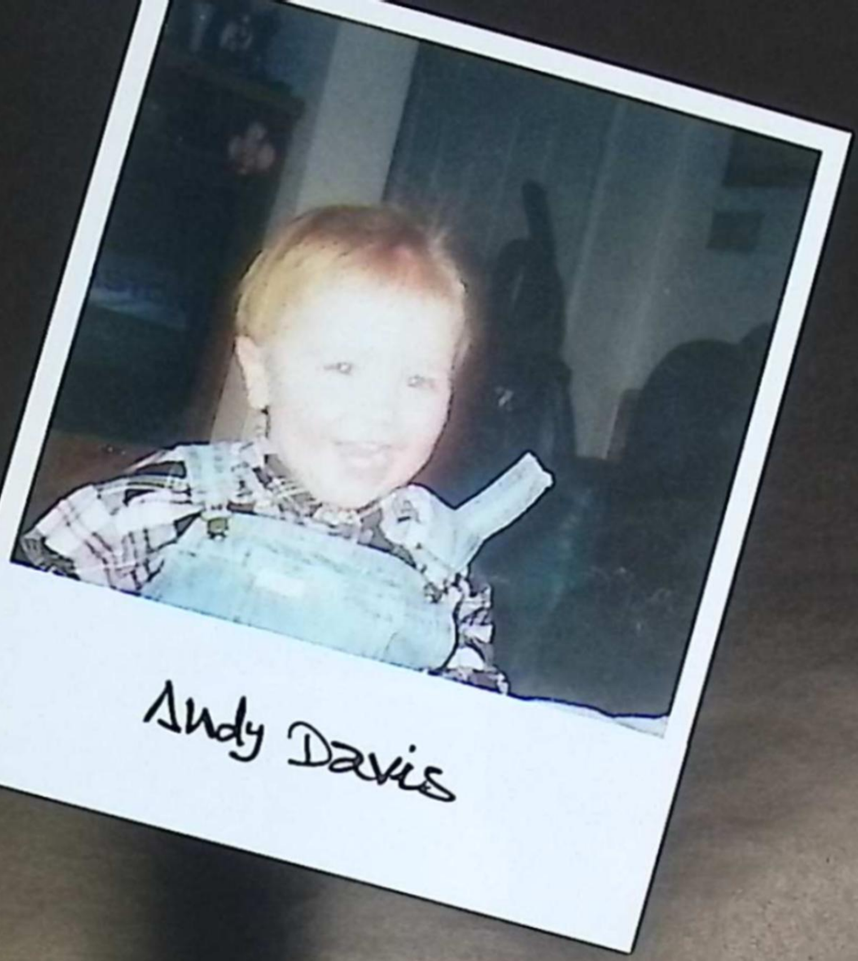

Andy Davis

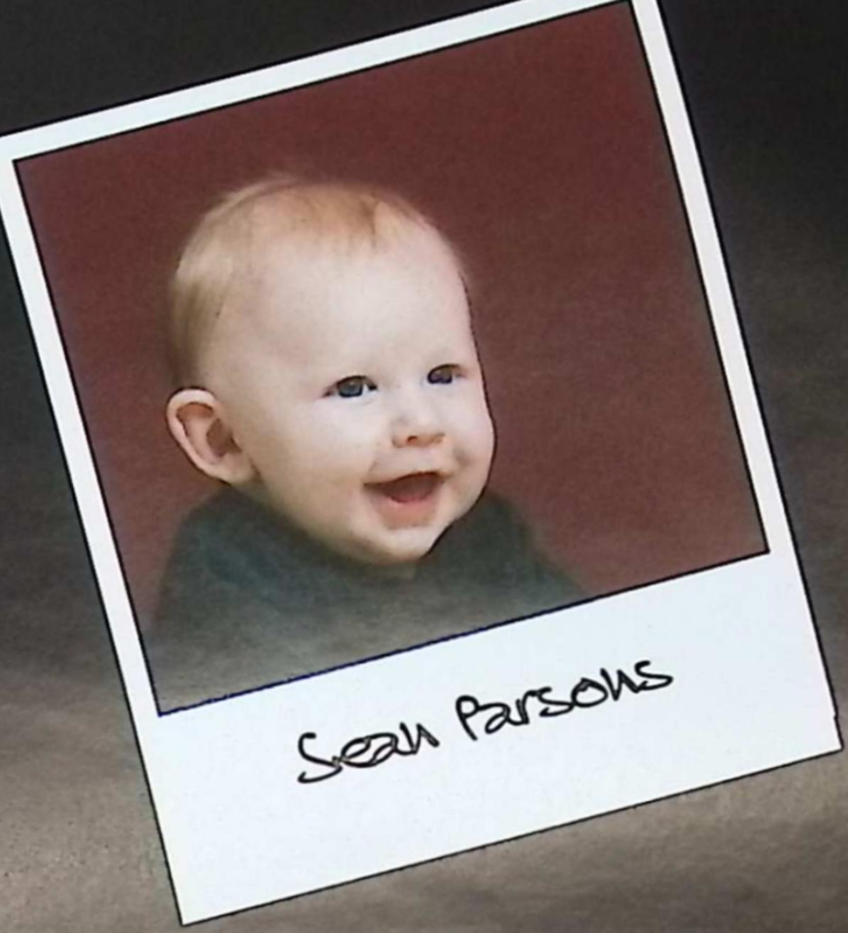

Sean Parsons

Parents Proud

HOPE

Davenport

Lake Superior State

Detroit Mercy

Cornerstone University

SC4

Michigan State

Northwood

Aquinas College

Ferris State

Adrian

University of Michigan

OAKLAND UNIVERSITY

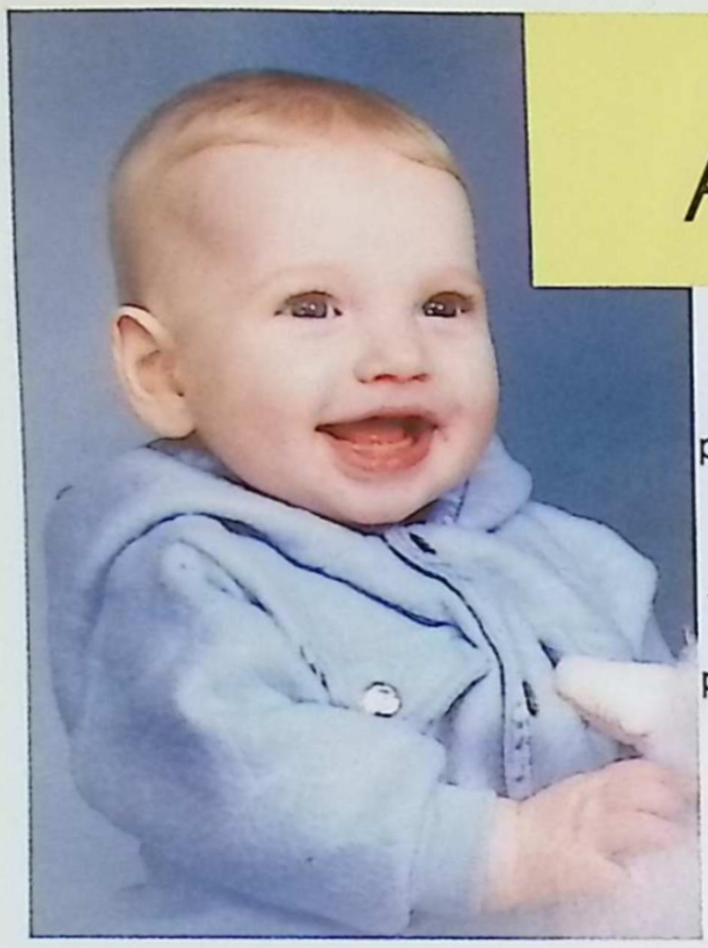

Cody Alberty

From that very moment you entered our lives you captivated us with your smile, personality, and your infectious humor. You have added so many happy, exciting and proud moments to our lives through the years that we feel confident to say, "We are the proudest parents of such a fine son." We are so thankful to have had the privilege to watch you grow into the amazing gentleman you have become.

Taylor Rossi

Always Proud, always loved, always our baby girl!
Love Mom and Dad

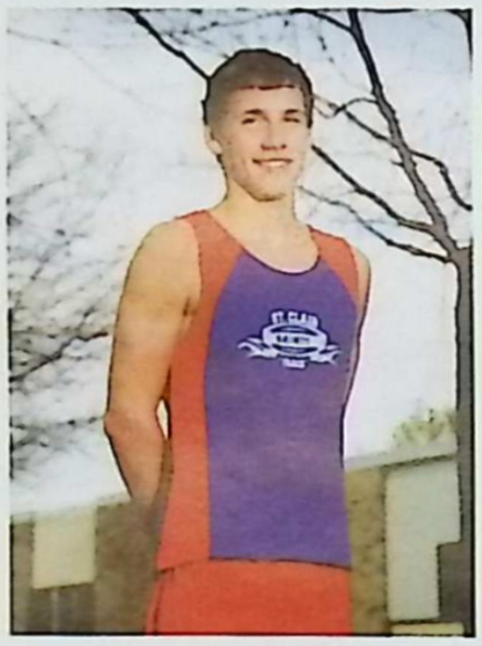

Love Mom, Dad, Jolie, Clara, and Ethan

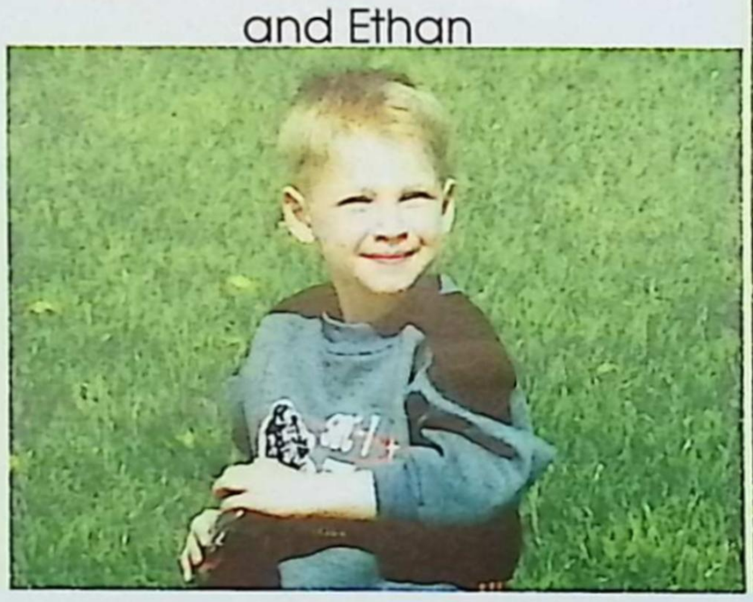

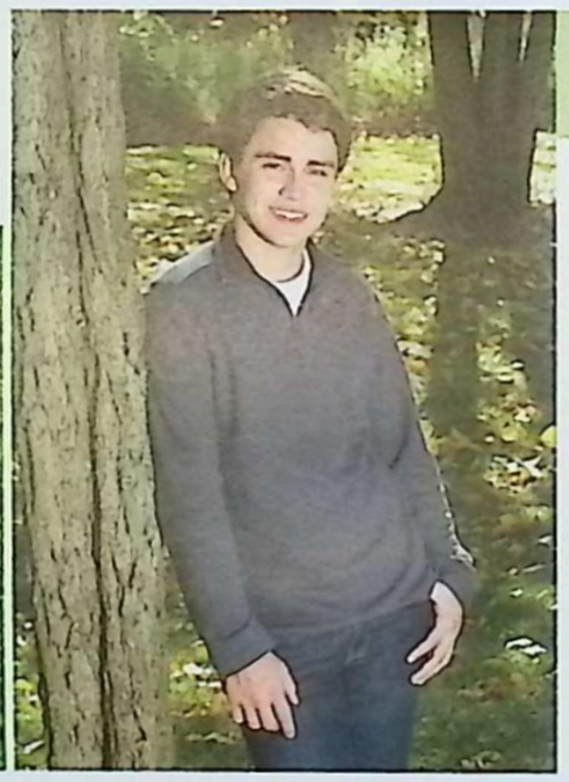

Brad Milton

Brad,
Be strong...
Never give up...
You're gonna do great things!

We are so proud of you!
Love- Mom, Dad, and Lina

Christina Woodman

Congradulations Tina on all of your accomplishments. We are SO happy for you. Your dad would have been so proud!
Love Mom, Melissa, Teddy, Mikey, Eric, and Turbo

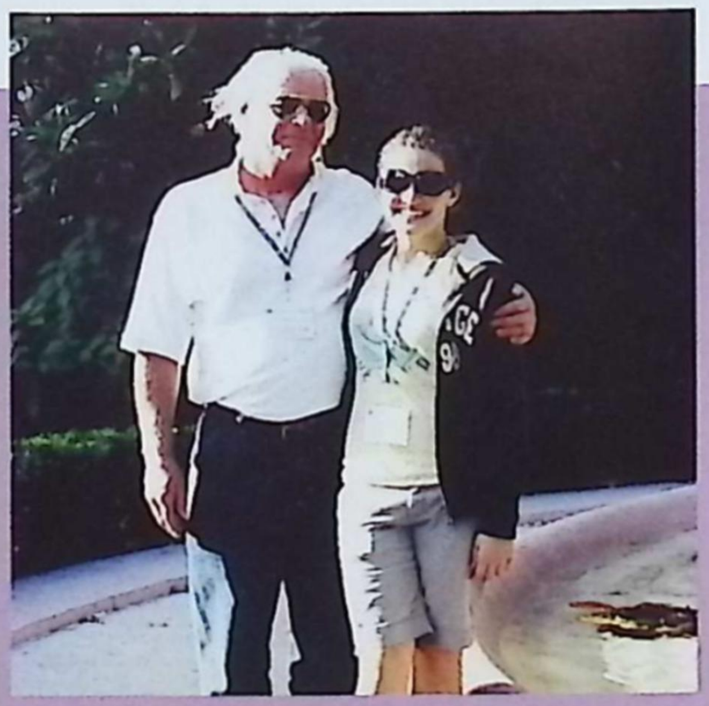

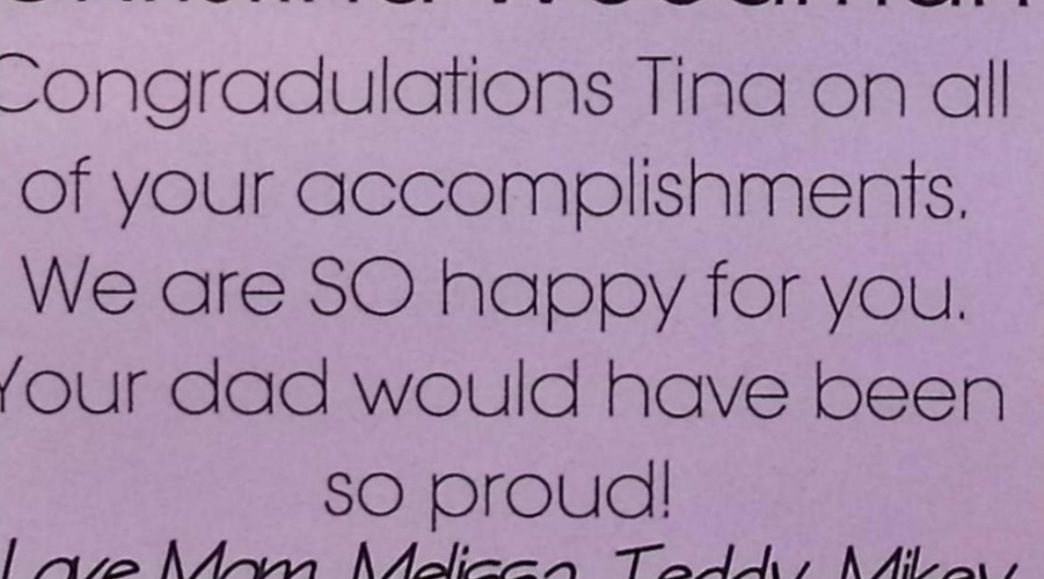

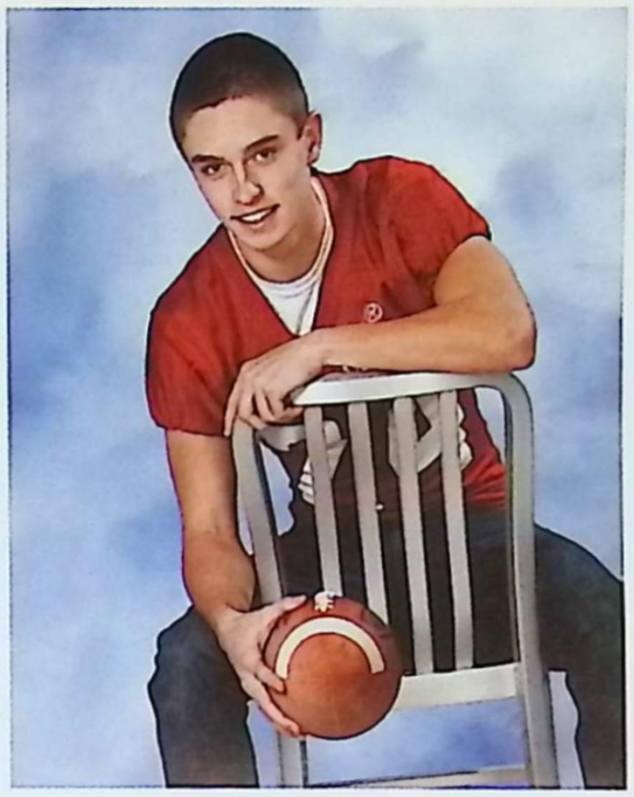

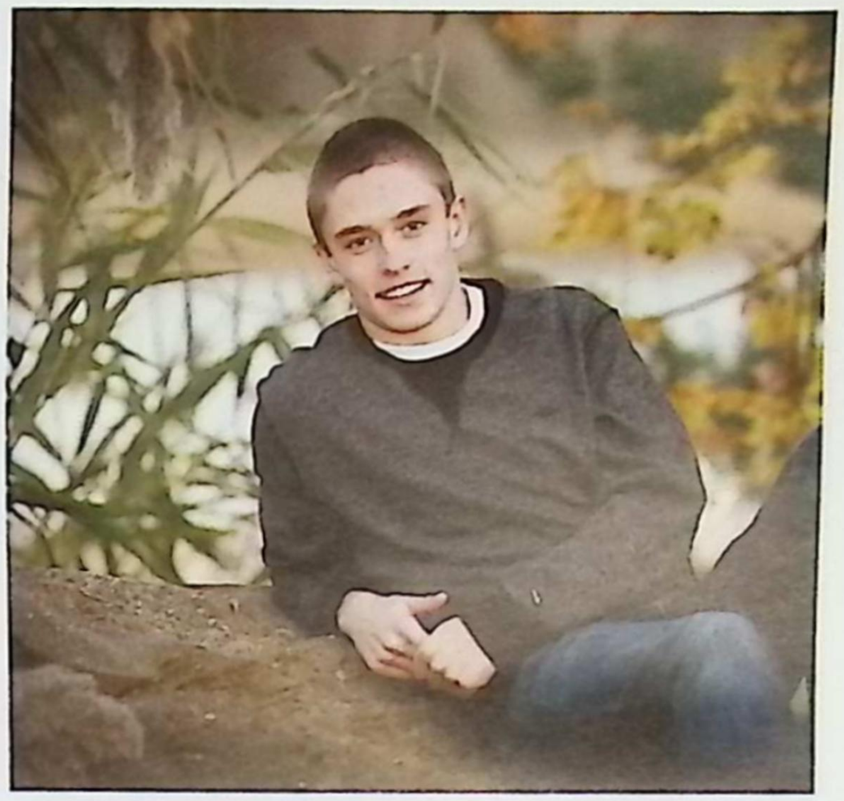

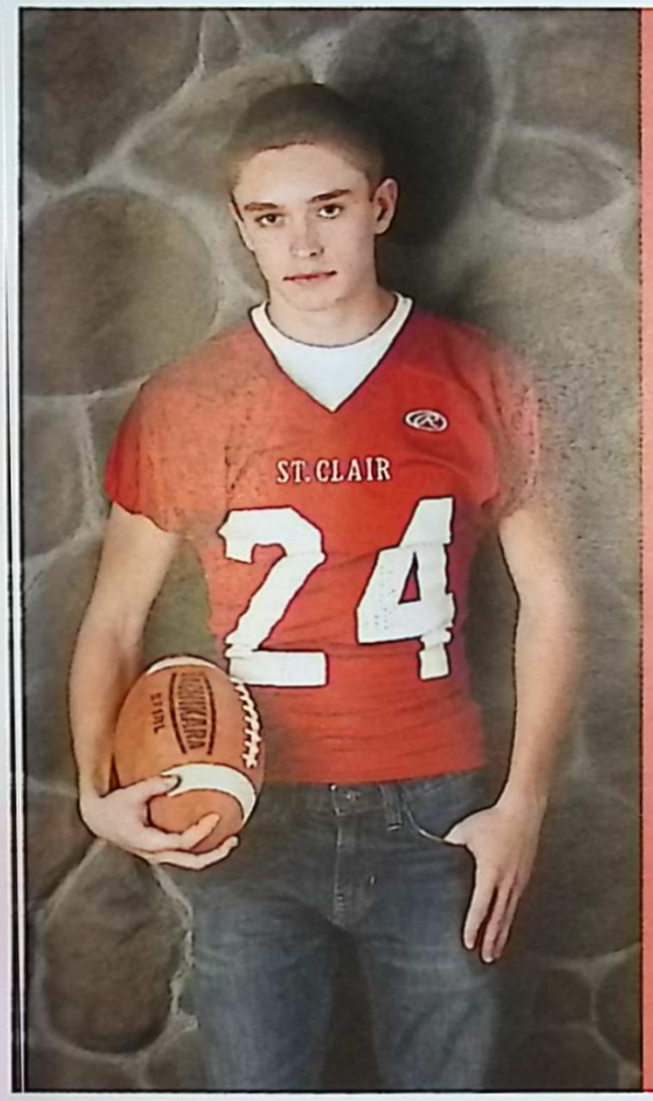

Randall Beier

To our son of few words: We love and respect you more than words can ever begin to describe. We love your smile, your quiet caring ways, your humbleness, your silliness, and above all, your ability to be true to yourself. We have watched you grow into a wonderful, smart, charming, kind, and thoughtful young man and we know without a doubt that you will do great things! Continue on the path you've started.....enjoy your journey and laugh often.... learn from others, be happy, be healthy, and be good to yourself and others. Remember that we are here for you and we will ALWAYS be..... "your biggest fans".

Love– Mom, Dad, Rob (and Candy and Cooper)!!

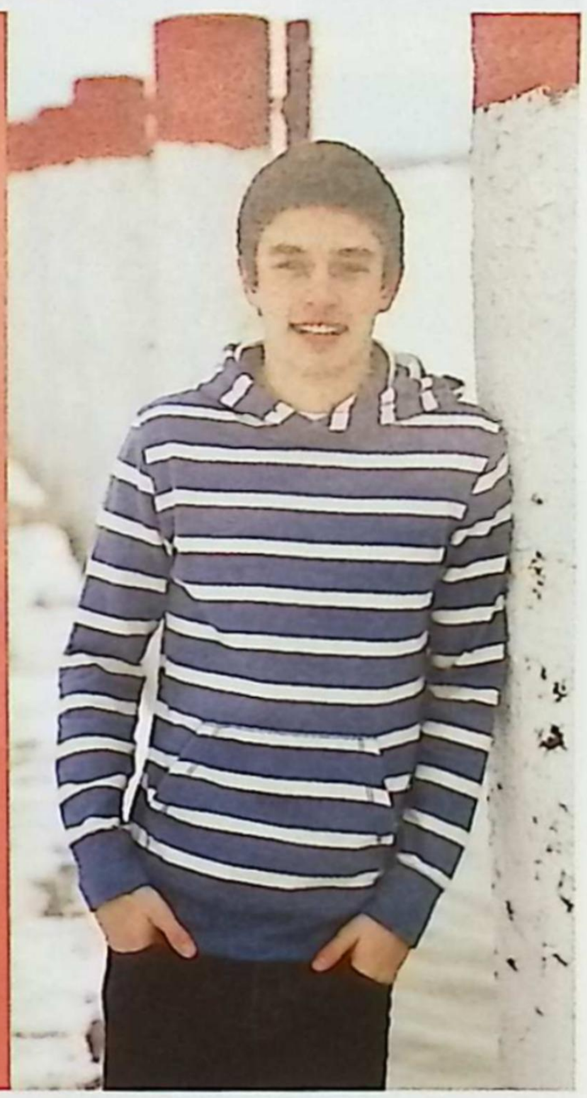

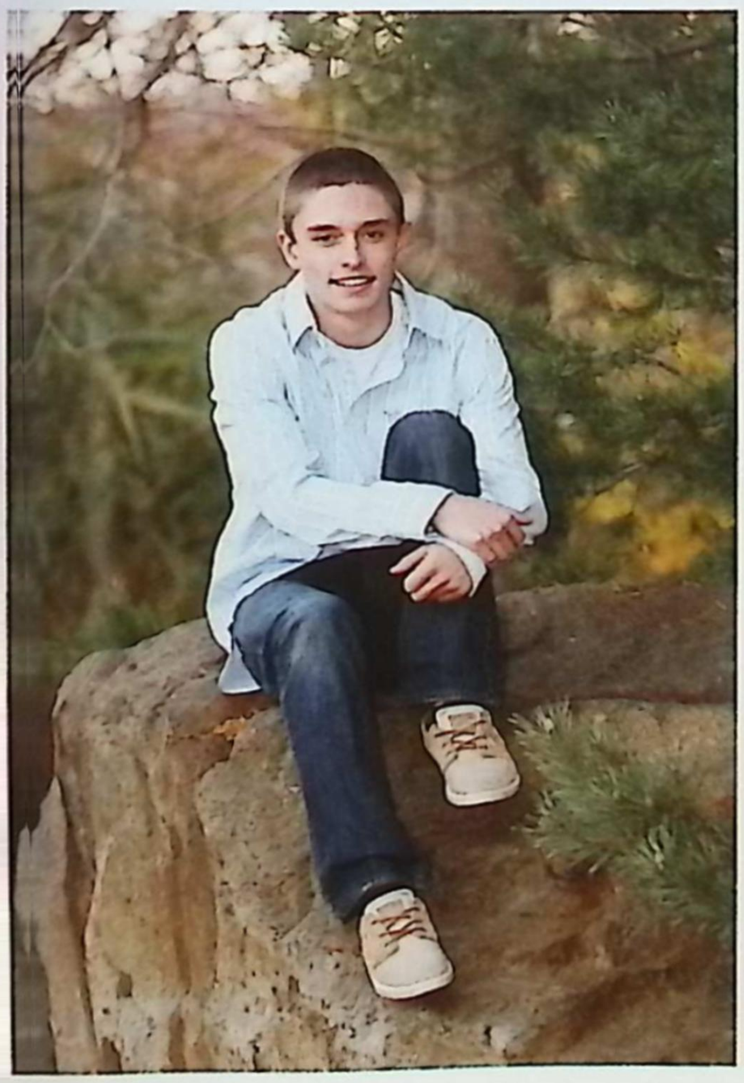

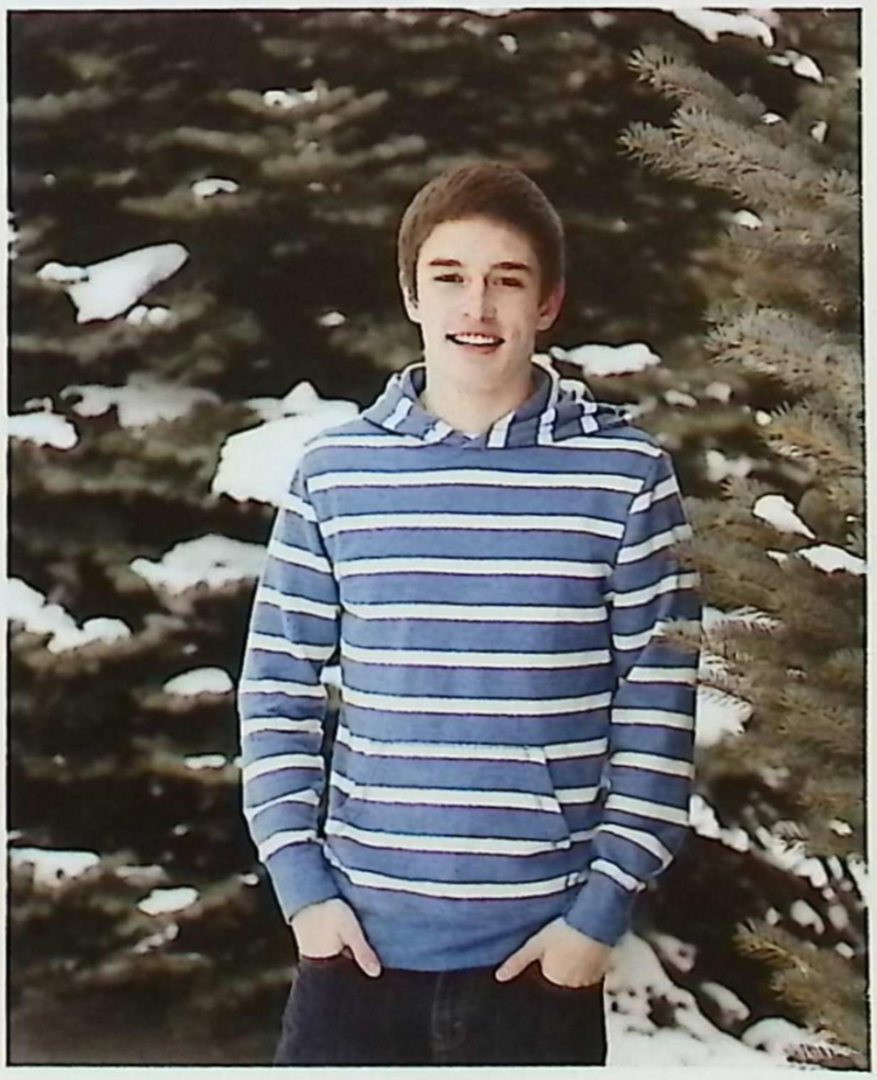

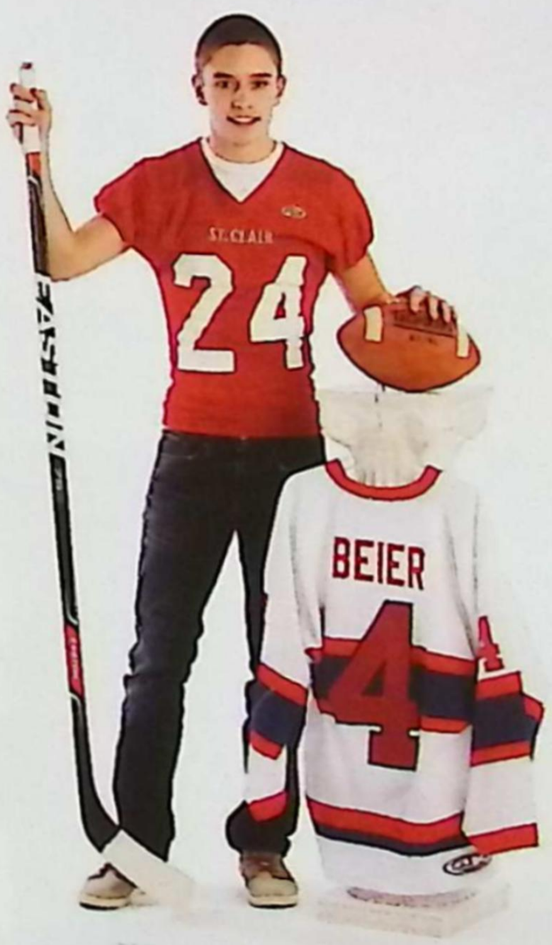

Alyssa Gunderson

Every once in a while a child grows up and manages to possess just the right amount of intelligence, curiosity, talent, passion, and spunk that lifts them up and prepares them to take on the world! That child is you and the world is yours, Chich! Go out and get it! We will be watching with pride in our hearts! Congratulations! xo

We all love you, Dad, Jen, Tyler, Connor, Braden, Ben, Owen, and Cally

Scott & Garrett Hadwin

"Shoot for the moon. Even if you miss, you'll land among the stars." ~ Les Brown

"If opportunity doesn't knock, build a door." ~ Milton Berle

"Wherever you go, go with all your heart." ~Confucius

"Watching you grow has been and will always be my favorite show to watch." ~Mom

We all love you and are very proud of you both- Congratulations!!

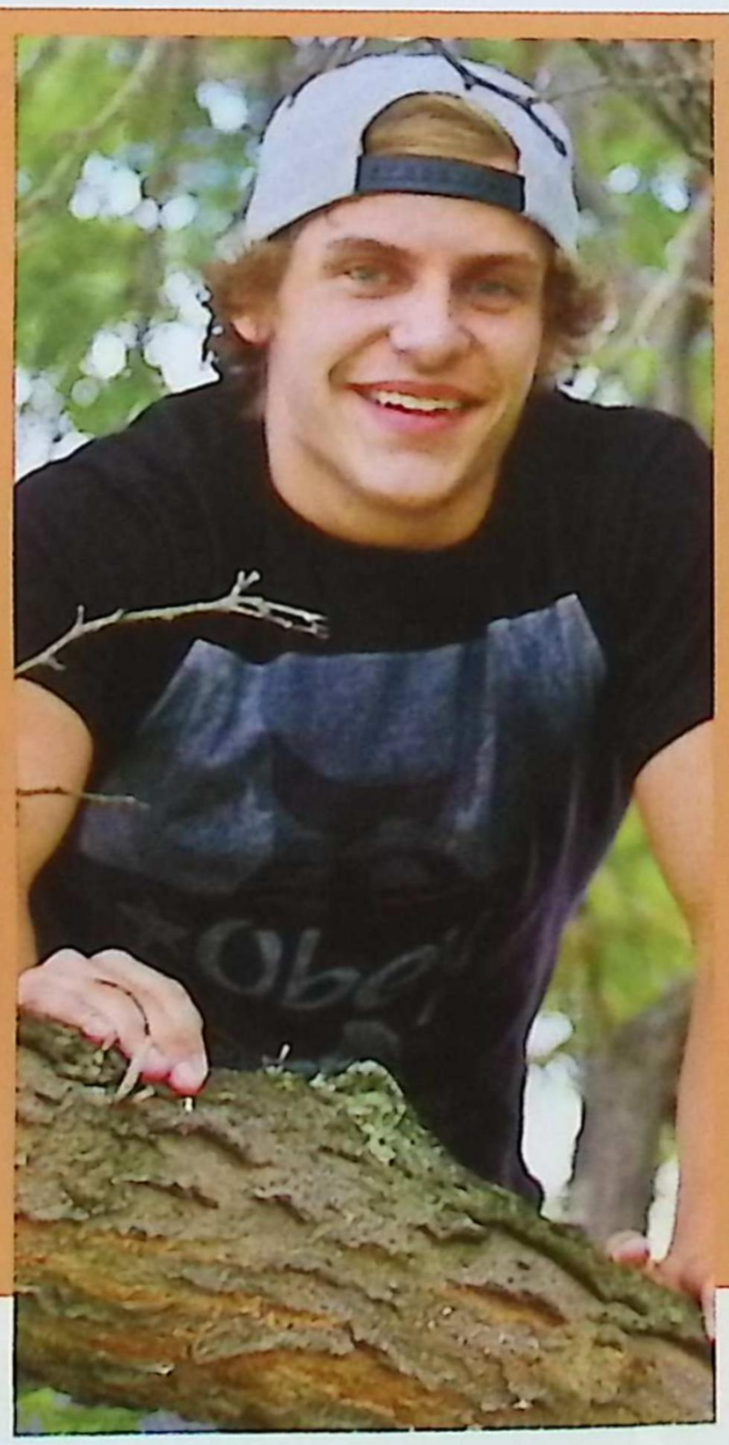

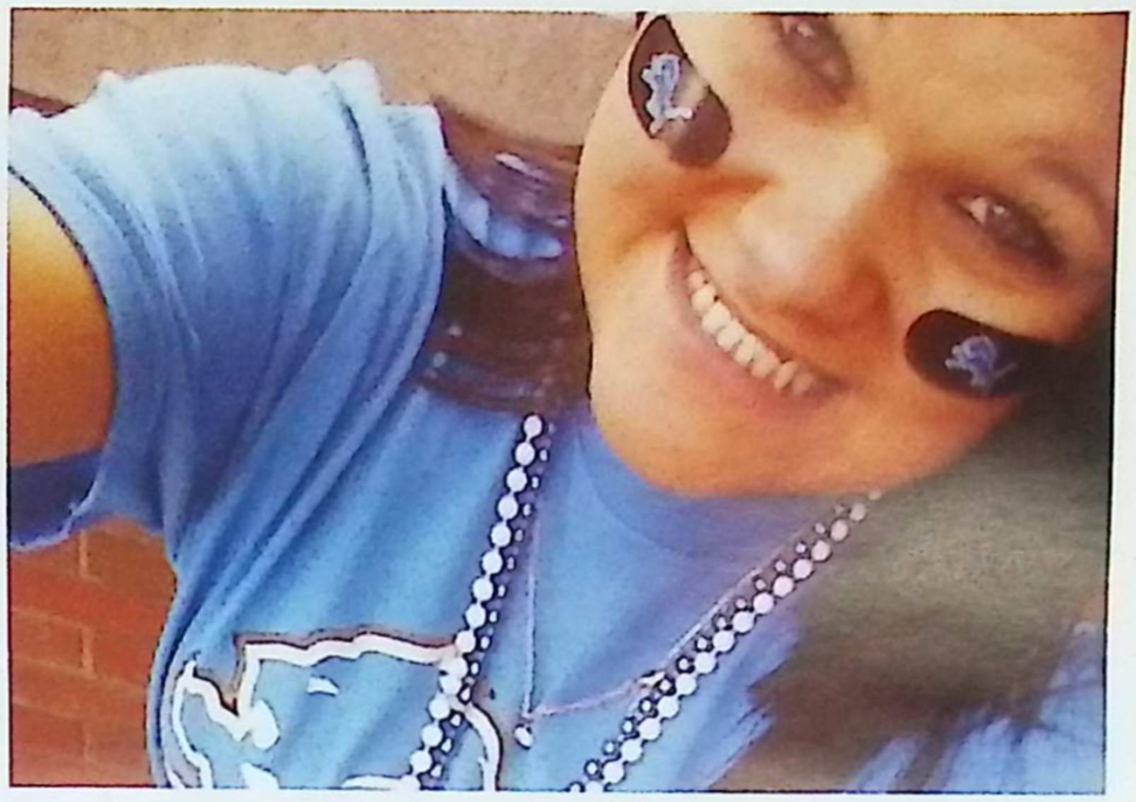

Cynthia Harju

You were our beautiful baby girl, now you've grown into our beautiful young woman. You have had a lot of ups and downs these last few years but always managed to come up on top. A child is the most precious gift a parent can recieve, and in our eyes, sweetehart, you are a flawless gem. Tears fill our eyes to think that soon you will spread you wings and fly, but that's how life is; you only have your tiny miracles for a little while. Our advice to you, our love, is appreciate every detail of your life, live each day to the fullest, and never take anything for granted. Life is too short; sometimes in the blink of an eye life's course can change paths taking, you on a different journey. Words cannot express how very proud of you we are, and we feel truely blessed to have you as a daughter. The future holds endless possibilities for you - just put one foot in front of the other, and you can accomplish anything you put your heart into. We believe in you so go fullfill your hopes and dreams in pursuit of true happiness. We love you so much. Way to go - YOU DID IT!

Mom & Dad

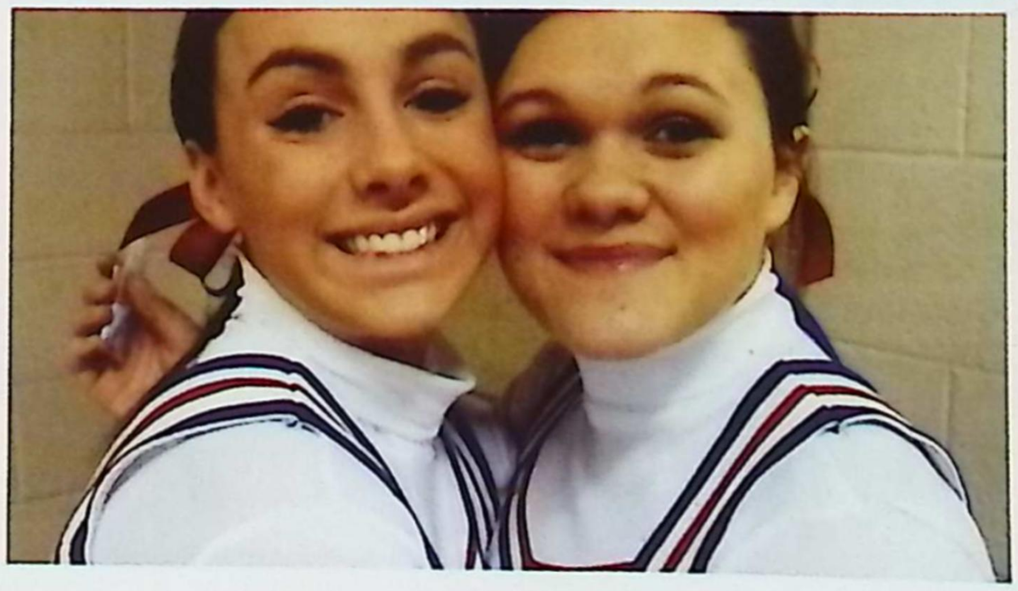

Christine Gauss

Chrissy,

From the moment you were born... from your first day of school... as you walk across that stage... you have paved a path for a future of opportunities that are endless! We are so proud of the woman you have become. Always remember to follow your heart, believe in yourself, never give up your values and beliefs and always live life to the fullest! Never forget how much we love you; we are always there for you and we can't wait to see what the future holds for you!

You will always be our peanut!

Love, Mom, Dad, and Chipper

Katelyn Liebetreu

Katelyn,

We are so proud of you! You have grown to be a beautiful young woman. Never forget WE LOVE YOU!!

Love, Mom, Dad, Mitchell, and Emily

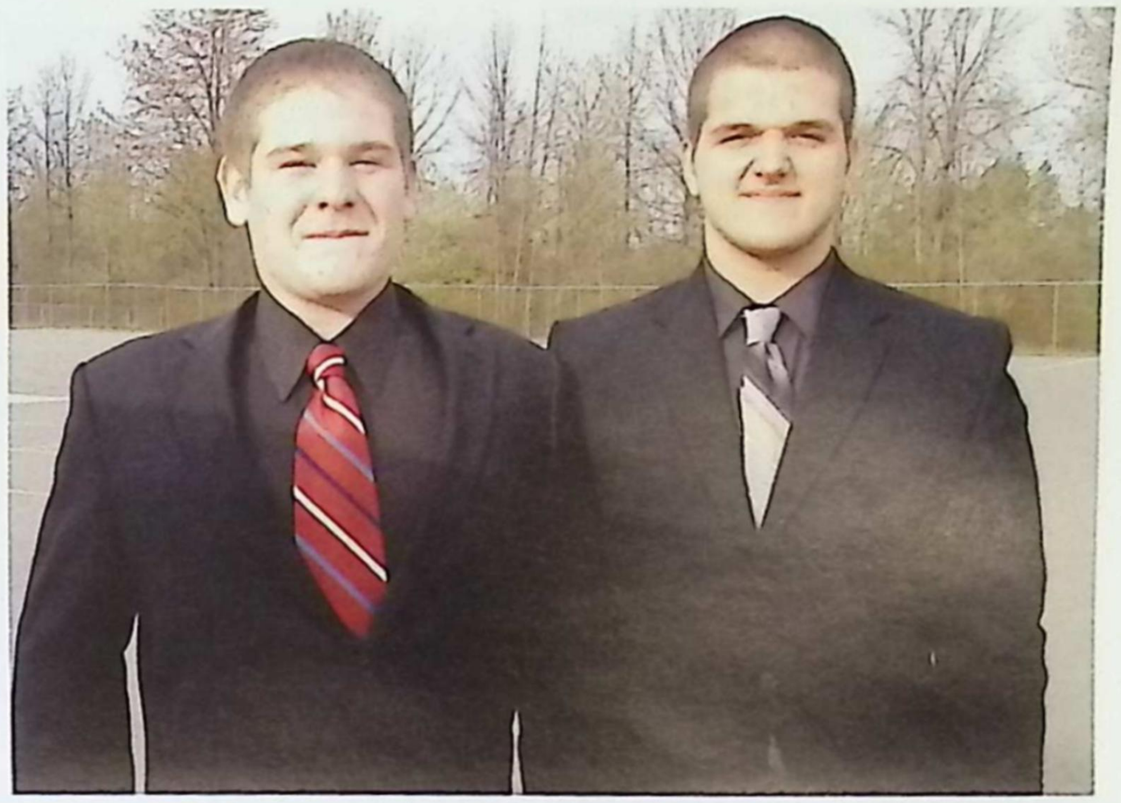

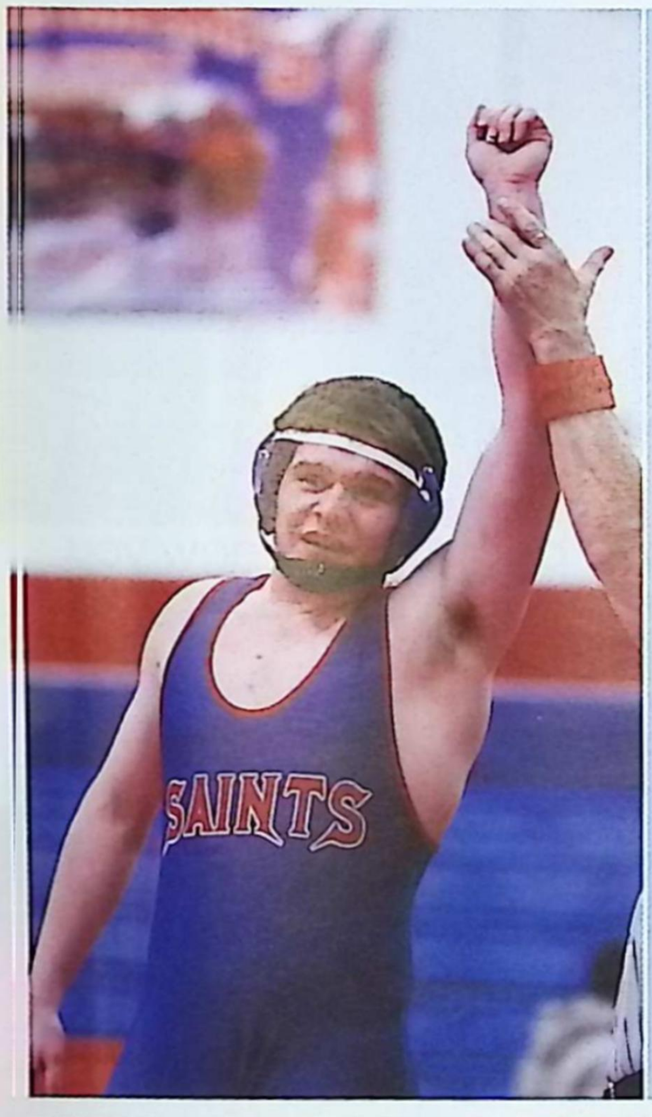

Mitchell "Wario, Smitch"Hilton

What an adventure the last 4 years have been! You have been through so much in such a short time. You've grown into a strong young man for your family, friends, and yourself. Look back fondly on your time in SCHS. There have been so many things that have helped you become who you are today. I have loved every moment of being your mom and that you have given me the privilege of taking this journey with you. You have made me, and I know your Dad, proud.

Congratulations!

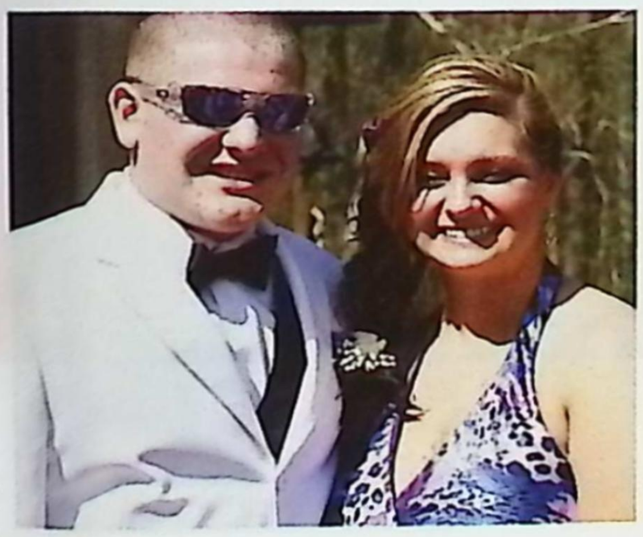

Amber Dunbar

You are a strong, competent, young lady. I have no doubt you will attain your goals. Cherish every stage life has to offer. Keep your faith a puirity in choosing friends and making choices. The entire family is so proud of you! Strive to do your best and believe in yourself always. You will forever be my sunshine...

Love & God's Blessings,
Mom, Jeny, Marcella,
Nathan & Hannah

Joshua Ochadleus

We have watched you over the years mature into a wonderful, responsible, and motivated young man and we could not be prouder of you. We are confident that you will achieve whatever goals you set for yourself through your hard work and determination. Words can't express the admiration and love we have for you. Love you always and forever, Mom and Dad

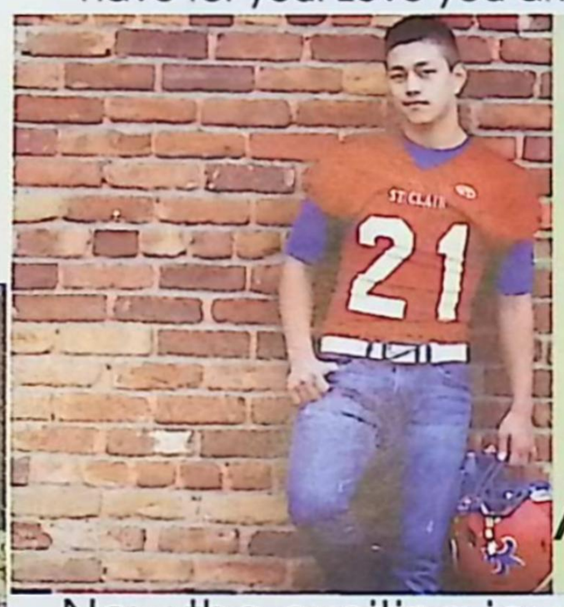

Andy Fouchey

Now the exciting journey begins. We know you will face it with confidence, determination, good humor, and an open heart.
Mom & Dad

Michael Bergeron

We love the young man you have become, and can't wait to see your incredable future. Always believe in yourself like we do.

Love,
Mom & Dad

Darian Ambrose

Congratulations Darian!
The last 12 years have flown so fast. You have grown into a very beautiful, caring, and tender young woman. You have a very bright future ahead of you, but always remember where you came from, so you know where you are going! Always keep God in your heart and your family close, too, because we always want the best for you! Looking forward to the next chapter in life... we are so proud of you!

Love, Dad, Mom, Jared, & Jake

Adam Jandura

Congrats Adam. We are very proud of you and all of your accomplishments. You've always made us proud, "Adam is my son (brother.)" May God bless you along the way. Dad & Dani

Mitch McCollum

You have turned out to be a fine young man with a bright future ahead of you. With your continued belief and self-determination, the sky is the limit. You have made, and will continue to make us very proud.

Love, Mom, Dad, Chris & Zack

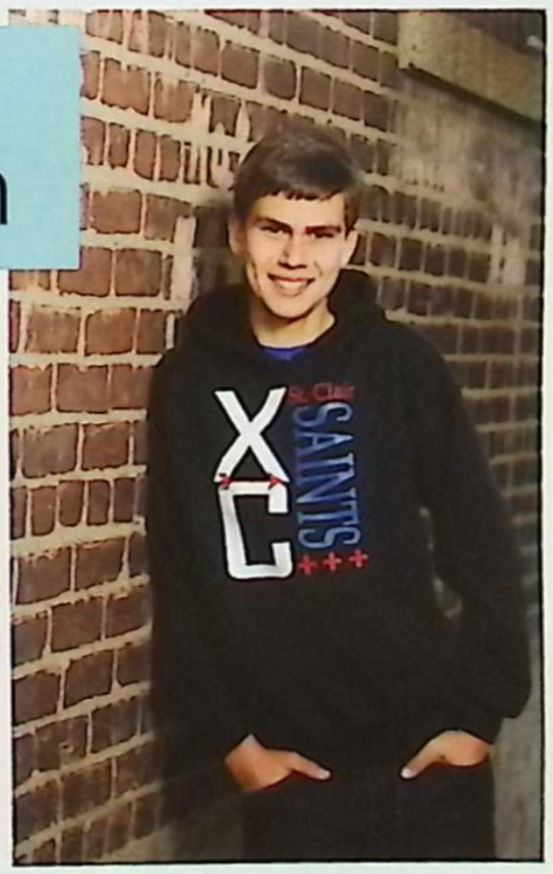

Brittany Schweiger

We are so proud of you and all of your accomplishments. Your hard work and dedication has paved your road to success.
Mom, Dad, Chelsea & Austin
GO Titans #14

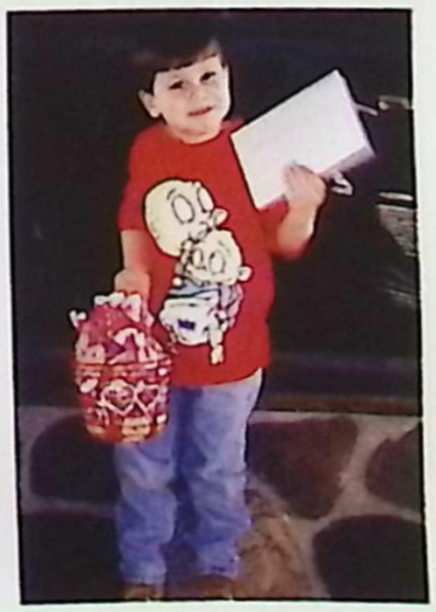

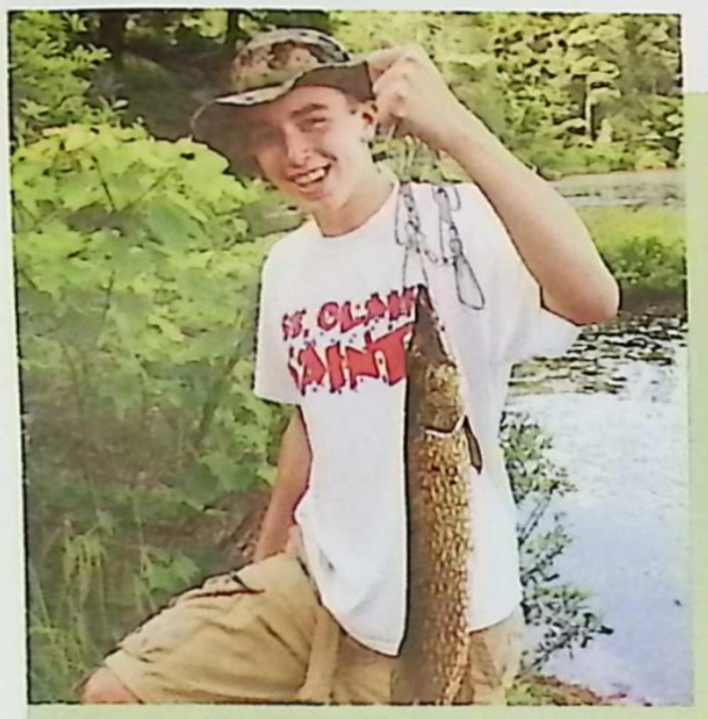

Michael Denny

What a tremendous high school experience. You've demonstrated commitment through your sports, leadership as a captain for multiple teams, talent as an artist, and a strong academic performance. You are warm, caring, and have a great sense of humor. We can't tell you how proud we are of all you have accomplished. Congratulation, we love you very much!

Love Mom and Dad

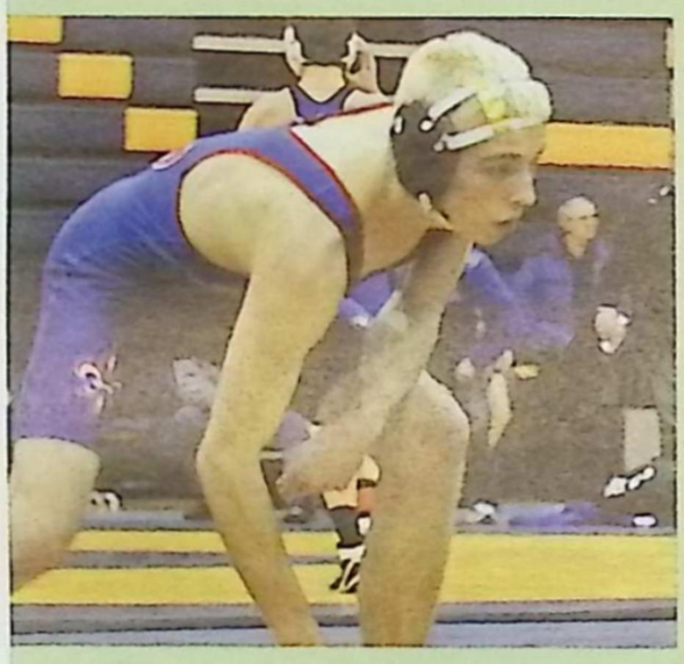

Lauren Carlson

Lauren,
Congratulations! We are so proud of all your accomplishments throughout the years. We wish you the very best throughout life and will always continue to support you.

Love Mom, Dad, and Erika

Kate McGowan

"Believe in your dreams and never stop believing in yourself."

Kate,

We are so blessed to have a daughter as sweet and loving as you. We are so very proud of you and excited to watch you continue on your wonderful journey in life. You are truly a gift from God of gratitude and happiness. Remember to always believe in your dreams and to have the courage to follow your heart.

Love , Mom, Dad, and Sarah

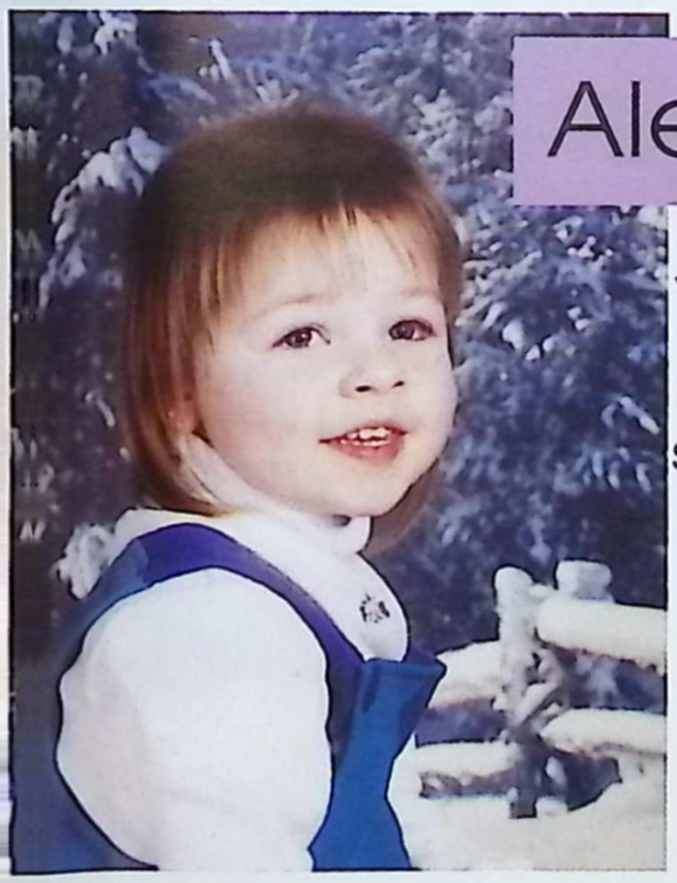

Alexis Allard

Alexis,

You've grown into an amazing woman. You are the brightest star in the sky. We are so proud of you and your strength, determination, and accomplishments. We love you very much!

Love, Mom, Aunt Nicki, Mitchell, and Grandma

Robbie Joachim

You are a great joy! Watching you grow and mature the last 18 years has only reinforced what an incredible, special young man/son you have become and have yet to be! No matter where your future leads you down: a road, a winding river, or in the sky above... always know we are proud of you! You deserve all the best life has to offer. Think positive, rise above challenges you may find along the way... Be happy and know this: You are loved and have our support always.

Love you, Mom, M. Todd, Devin, Malcolm, and Megan

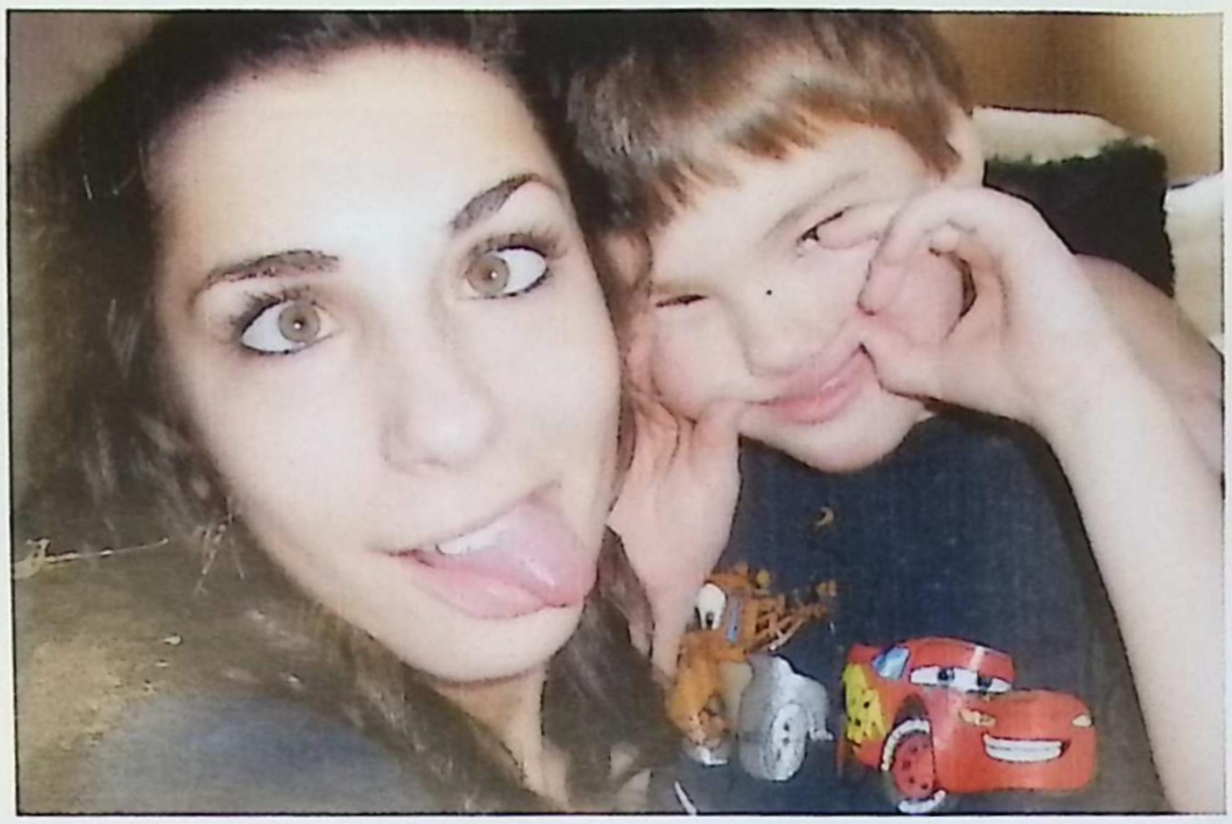

Liesl Caister

"Be strong and courageous!...
The Lord your God will be
With you wherever you go."
Joshua 1:9

Lovely
Inspiring
Engaging
Sister
Love of our lives

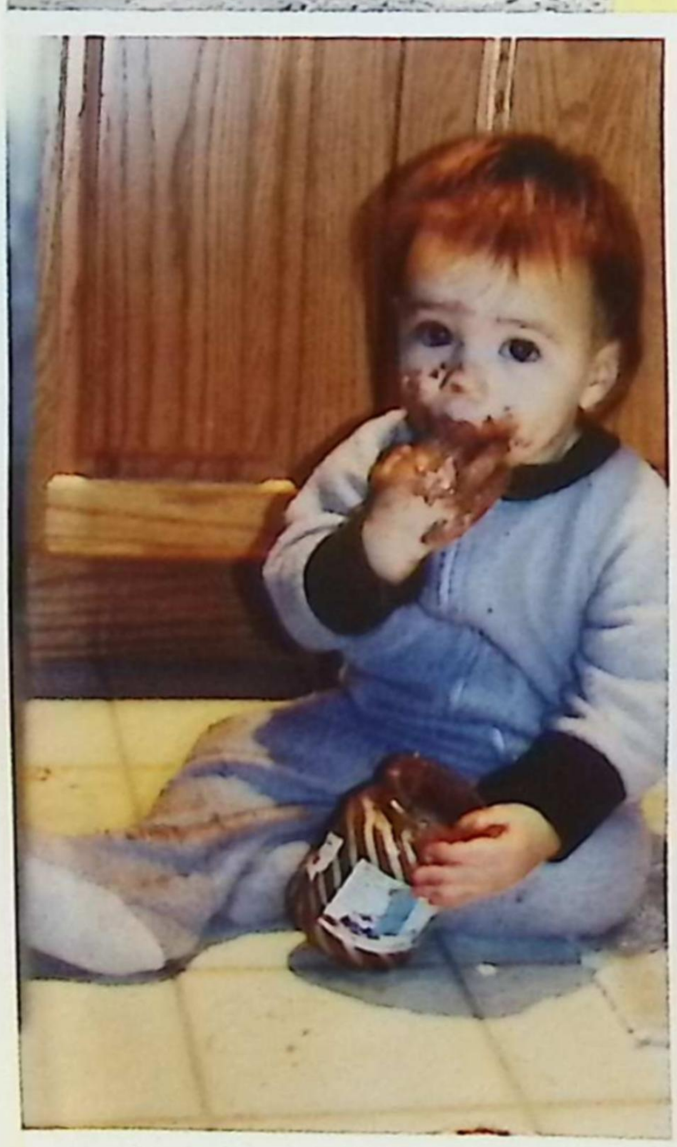

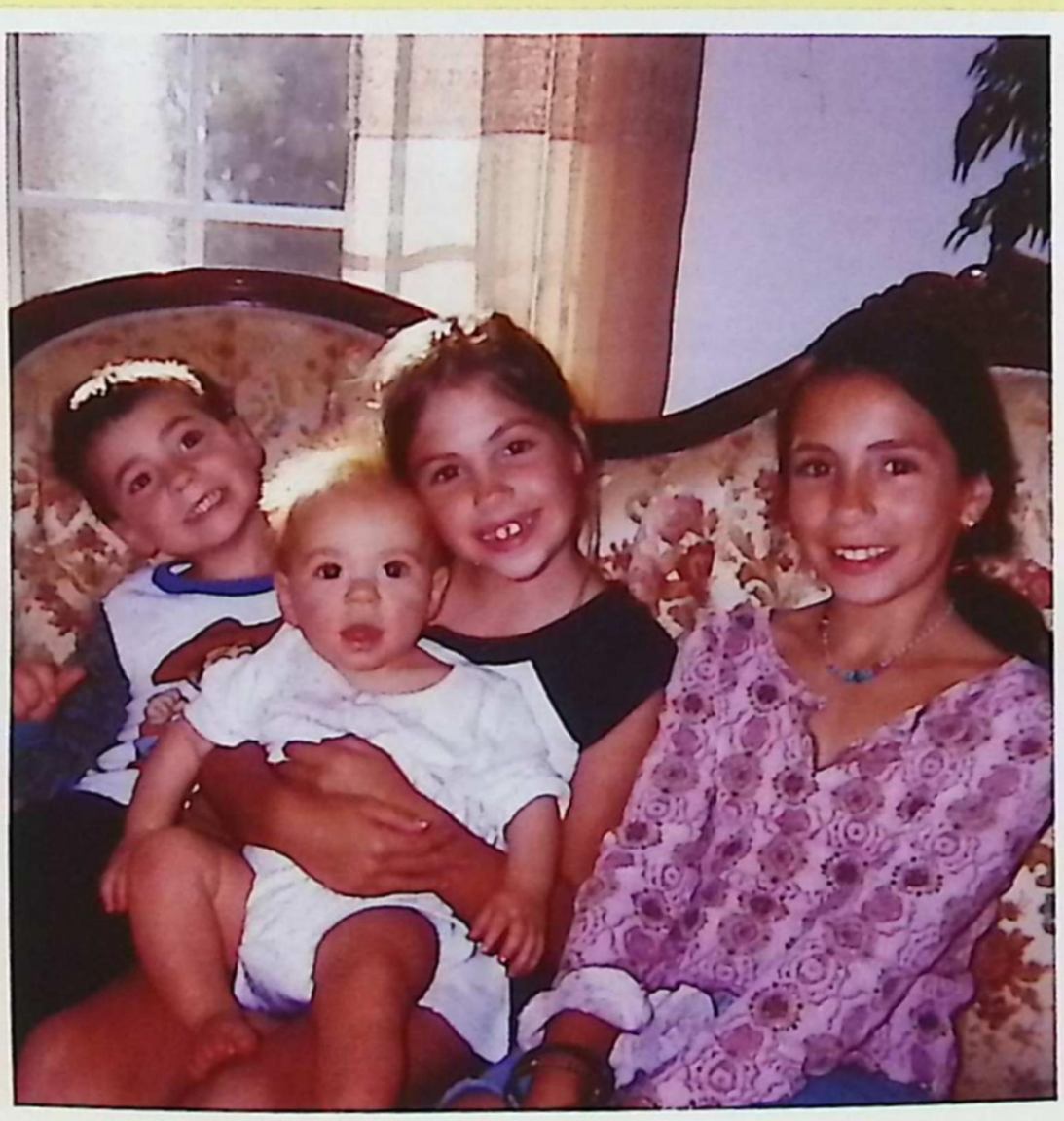

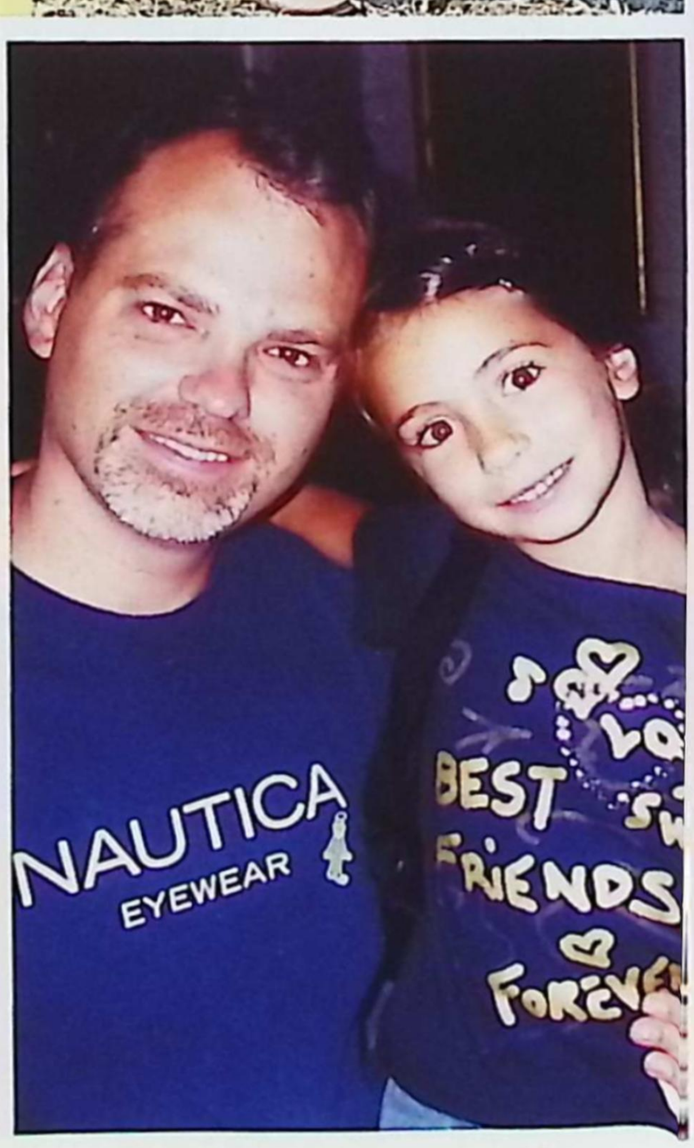

Zach Wyllie

Zzach, We are so proud of you. Your strength and determination willll lead you to new adventures in life. Reach out and seize each ooportunity that will allow you to explore what life has to offer.
God bless you always.
Love, Mom, Dad, and Austin

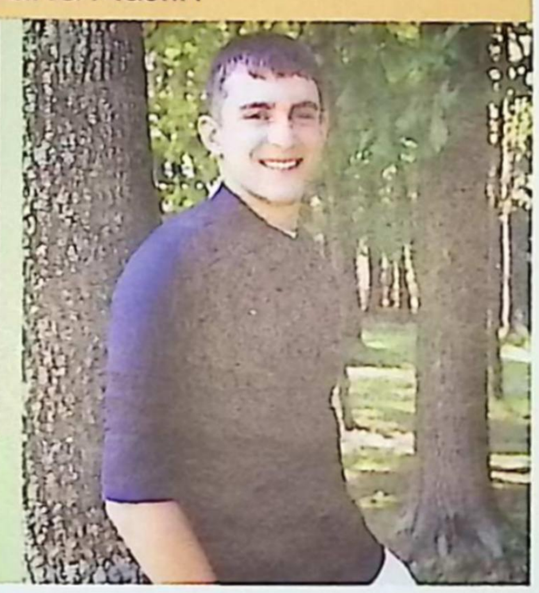

Ben Edwards

Benjamin Edwards, You started out in life being my miracle child. I am confident you will continue to do amazing things. When you want something, you make it happen. What a great skill to enjoy. Congratulations! Love you, Mom

Robert Sundelius

Hey Buddy, thanks for the ride. It's been great!

❤ Mom

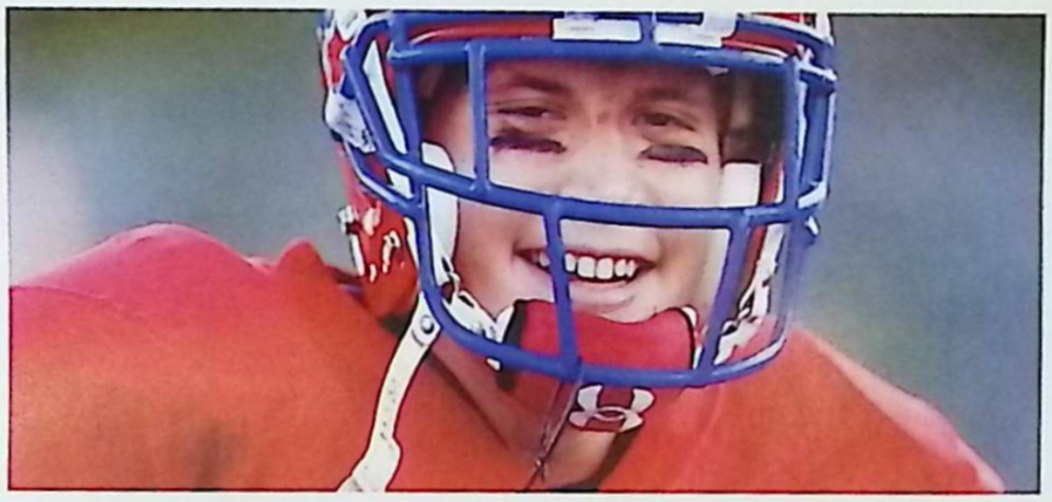

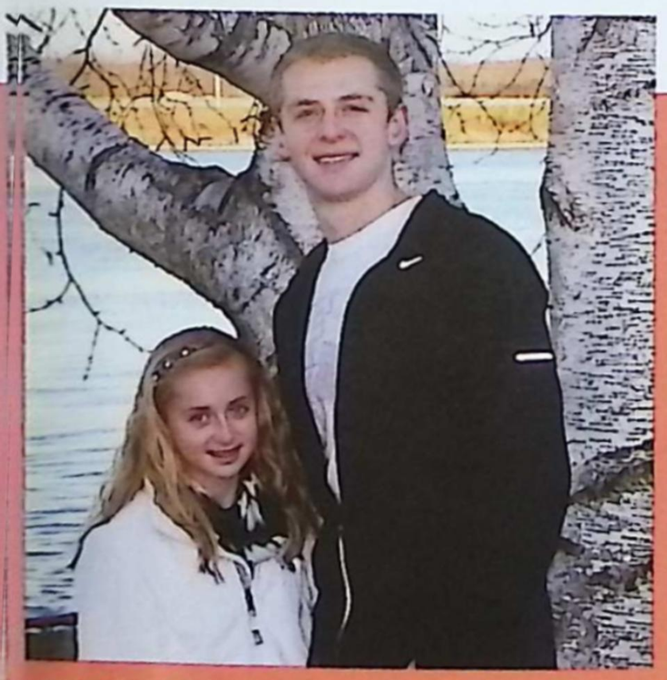

Tyler Lozen

Tyler,
You have worked so hard and accomplished so much during your high school years. You overcame obstacles through hard work, determination, and an inner strength that will take you far in life. Keep setting the bar high...you always seem to reach it. Continue to stay focused and work hard; your dreams will surely become a reality.

With pride, admiration and a whole lot of love, Mom, Dad, and Keri
We are so proud of you!

Wendy Schweihofer

We are so proud of the beautiful, smart, and lovely young lady you have become.
Good luck at MSU!
We love you.

Mom and Dad

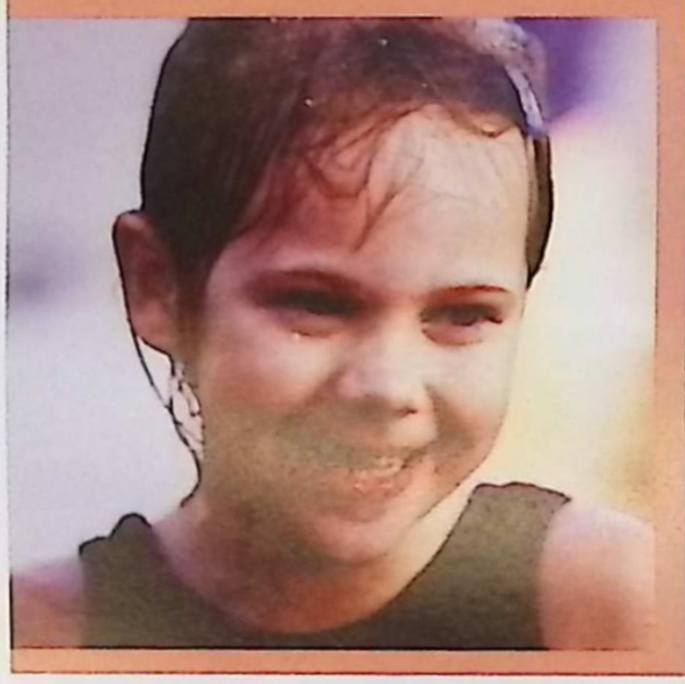

Marcus Hill

Congratulations Marcus Hill and the Class of 2013. We are so proud of you!!!

Love, Mom, Dad, Jacob, Hunter, Raymond, and Rose Marie

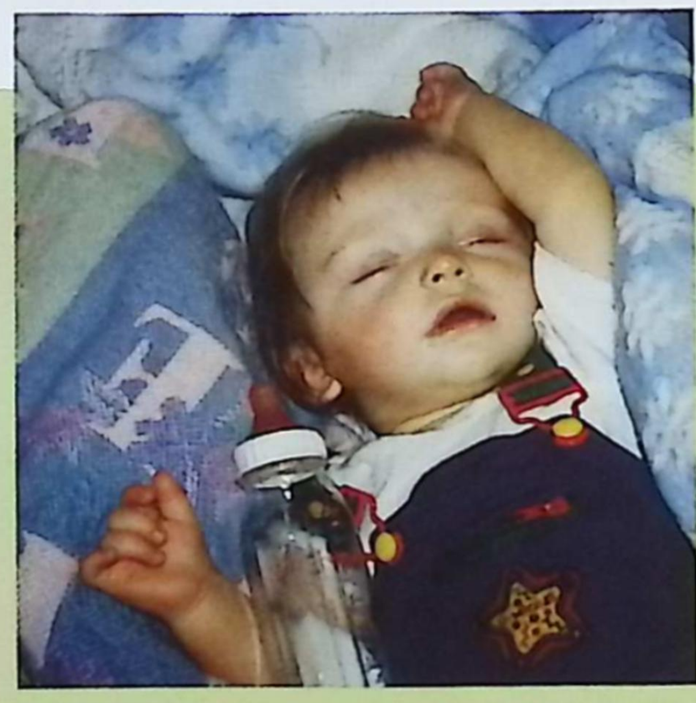

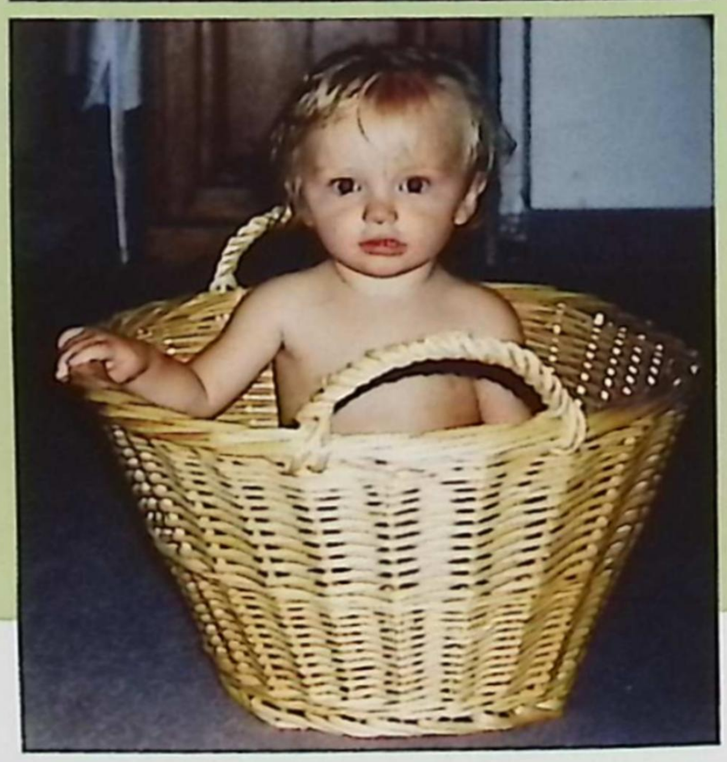

Hayden Robbins

Hayden,

We are so proud of you! You have proven you can do anything you set your mind to. Be: Confident, strong, and work hard! Be: Happy, safe, and play hard! We will miss all the past years watching you grow, but we look forward to seeing your future. Remember: "A goal without a plan is only a wish."

We love you.

Mom, Dad, Brad, and Nikole

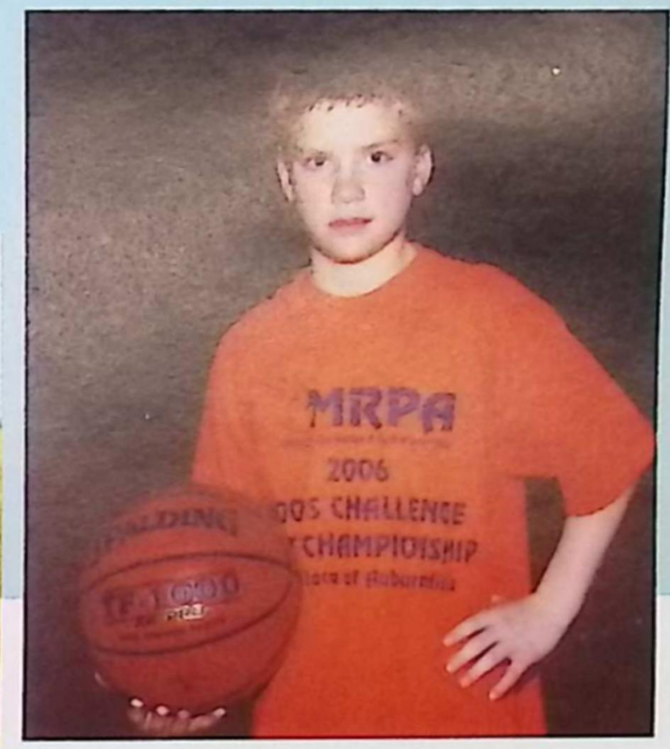

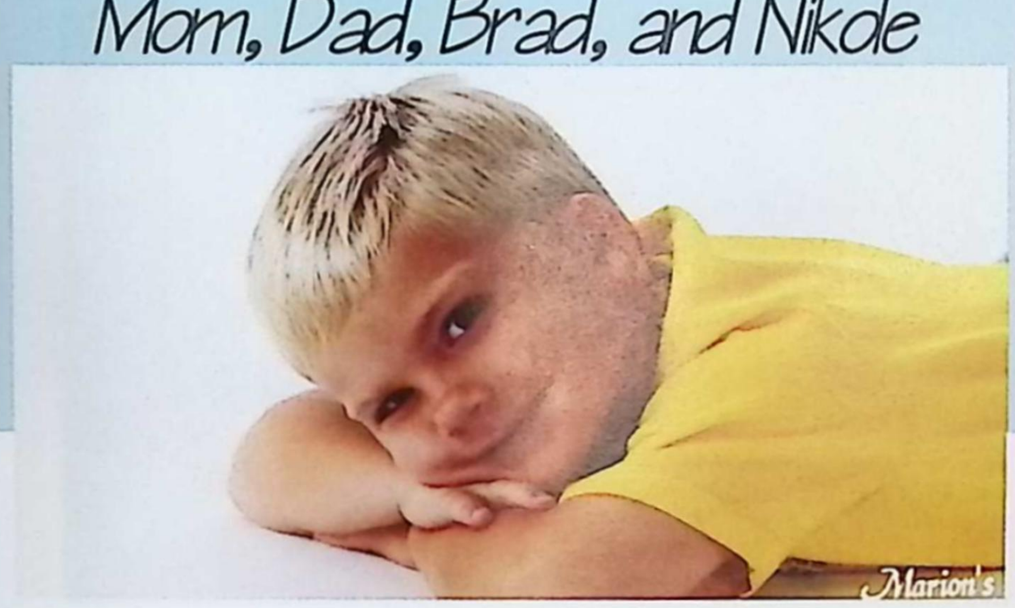

Kayleigh Fountain

Congratulations Kayleigh YOU DID IT!! We are so proud of you. You've overcome challenges and met with success. The sky is the limit for you now.

Love, Mom, Dad, Lindsey, and David

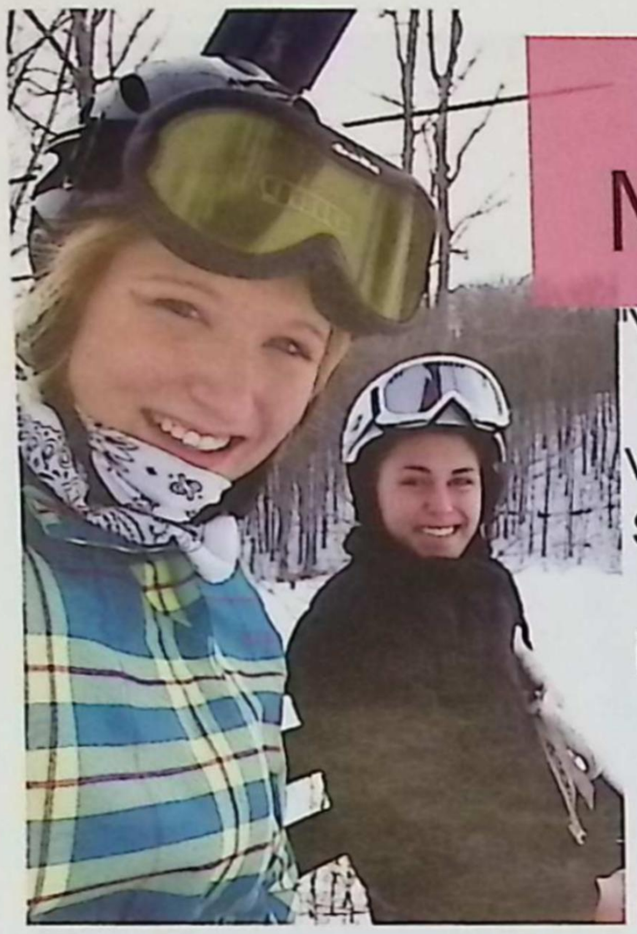

Paige McComas

"You are my Sunshine" because of your warmth and ability to shine. You enrich our lives and your future is very bright. We are so proud of you. Shine on!

Love, Mom, Dad, and Derek

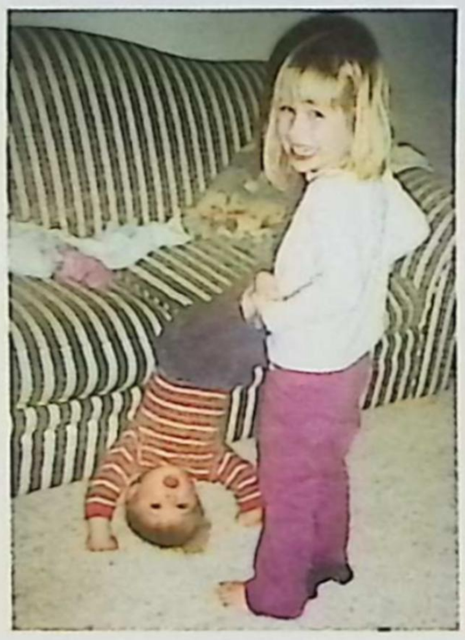

Nick Lyons

You did it! We are so proud of you! "Do not follow where the path may lead. Go, instead, where there is no path and leave a trail."

Love, Mom, Dad, Nate, & Nolan

Jacob McConnell

We are so proud of the young man you have become. You continue to amaze us by your accomplishments. May God bless you and keep you safe in all that you do.

We Love you, Mom, Dad, and Ryan

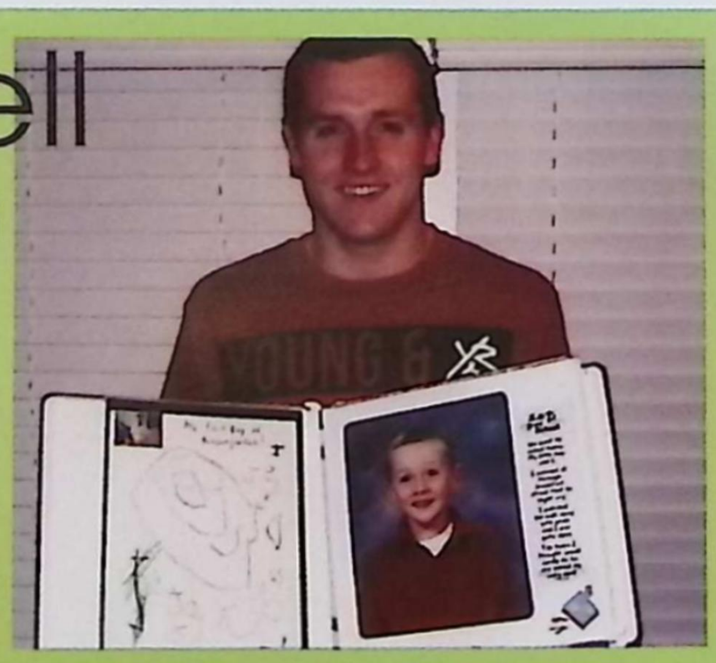

Taylor Stone

Taylor-

We love you and we are so proud of you and all of your accomplishments. You are so special and you have brought joy to our lives!

"...be strong and courageous! Do not be afraid or discouraged. For the Lord your God is with you wherever you go."

Joshua 1:9

Love, Dad, Mom, and Matthew

John Pokotello

John,

We are so proud of you. You bring such joy and laughter to our lives. You're becoming such an amazing man, remember to keep believing in all of your dreams and set your goals high because we know you will achieve them all. We will support you in any life changing decisions you may have.

We love you "Buddha."

Dad, Mom, Alicia, and Renee

"YEE, YEE"

Brooke McLeod

Congratulations Brooke! We blinked and now you're all grown up! You have made it such a pleasure and joy to be a parent. You bring a smile to our faces every single day. We want you to know that no matter what path you choose- we are always here for you and could never be more proud! We love you Boo! XOXOXO

Love, Dad, Mom, and Kait

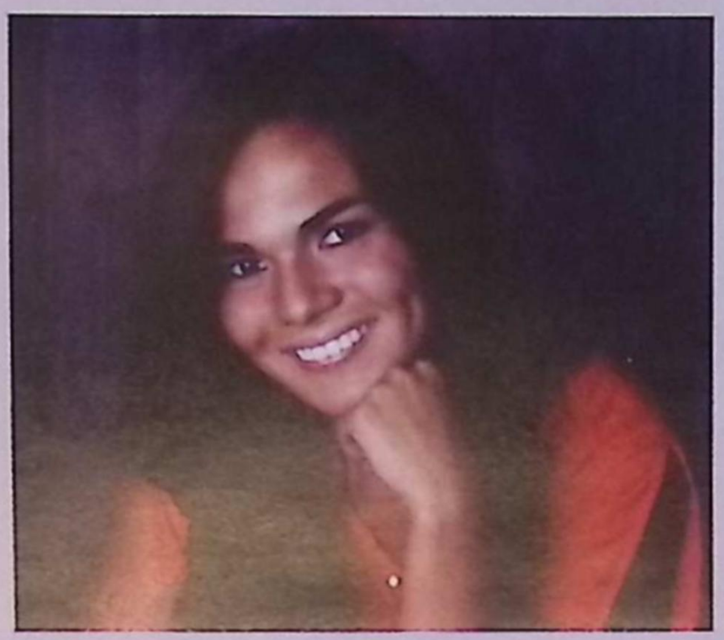

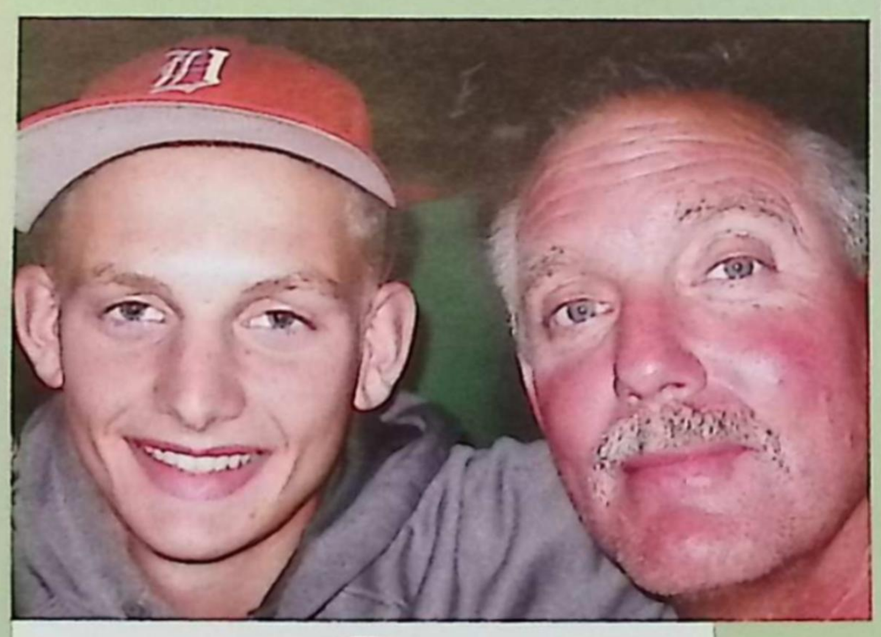

Dakota Hazel

"The only way of finding the limits of the possible is by going beyond them into the impossible."
-Arthur C. Clarke

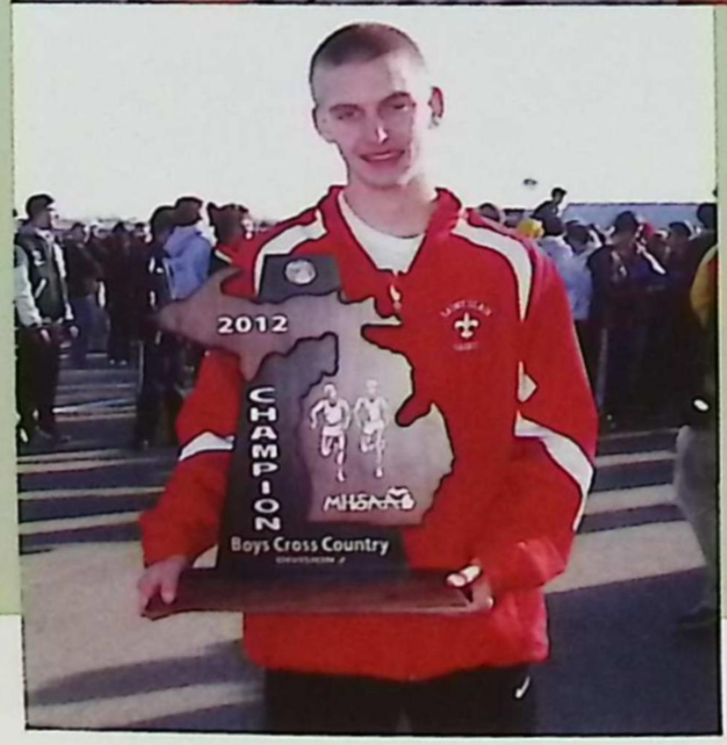

Shane Meyers

It has been a joy watching you grow up, compete, & achieve! You have brought us lots of laughter & fun. We are so proud of all you've accomplished. Be happy, be healthy, have fun, and know that your family will always be here for you!

All our love, Mom, Dad, Keely, Lindsey, & Matt

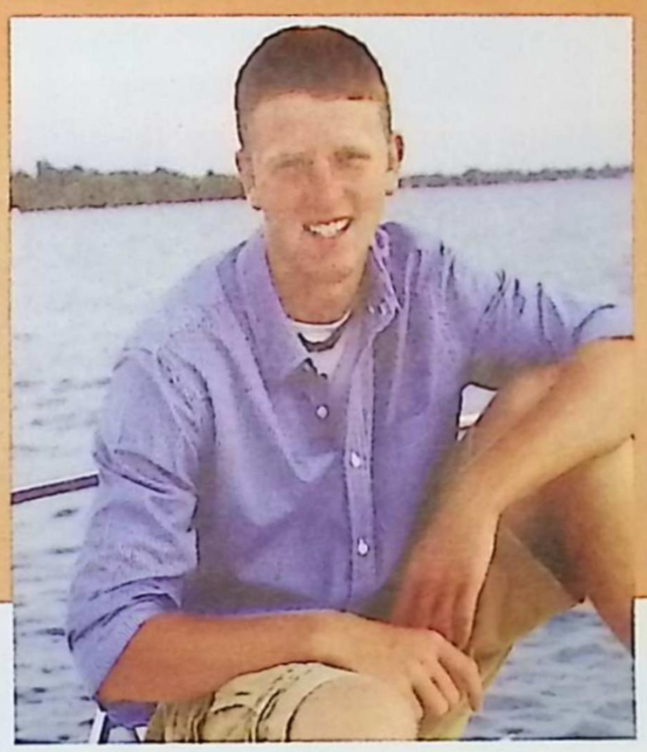

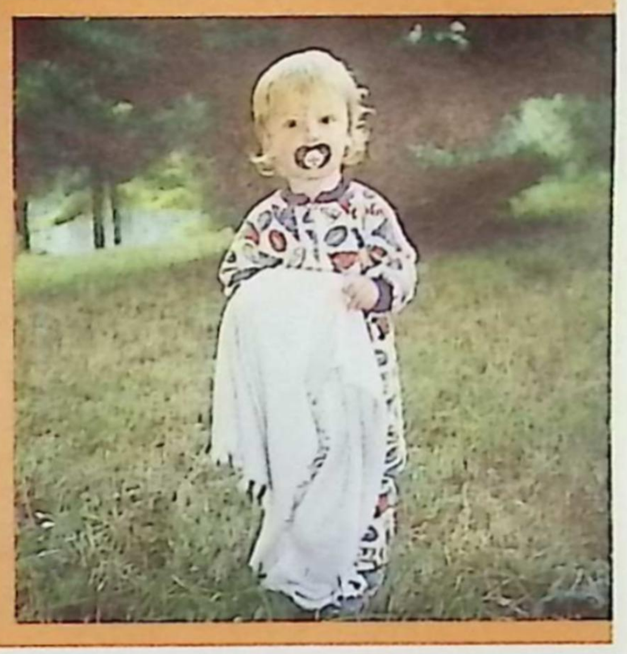

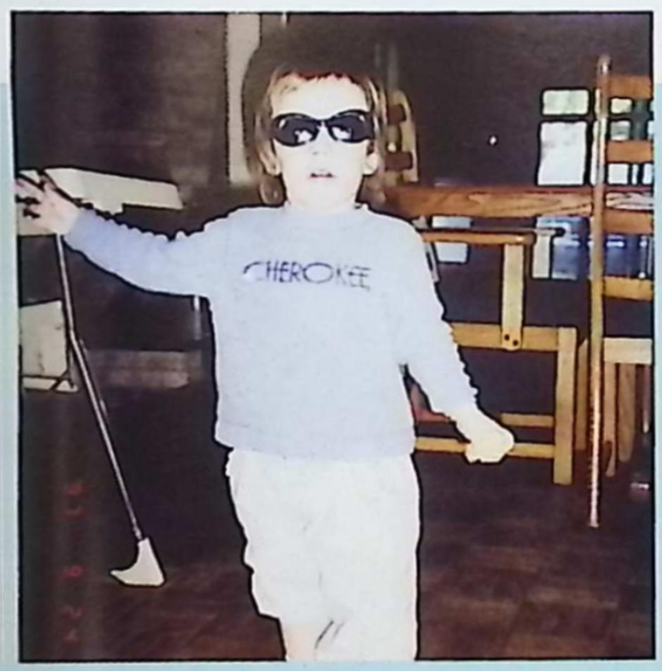

Jessie Klisz

Dear Jessie,

Even as a toddler, we knew your future was bright. You've been kind and a conscientious explorer of people and places, and the world of your future is now in your hands. Embrace that future while enjoying the everyday beauty that surrounds you... it's one of your many gifts!.

Love, Mom, Tori, Dot, Grandma, and Papa, and Nana and Dick

Katie Karadjoff

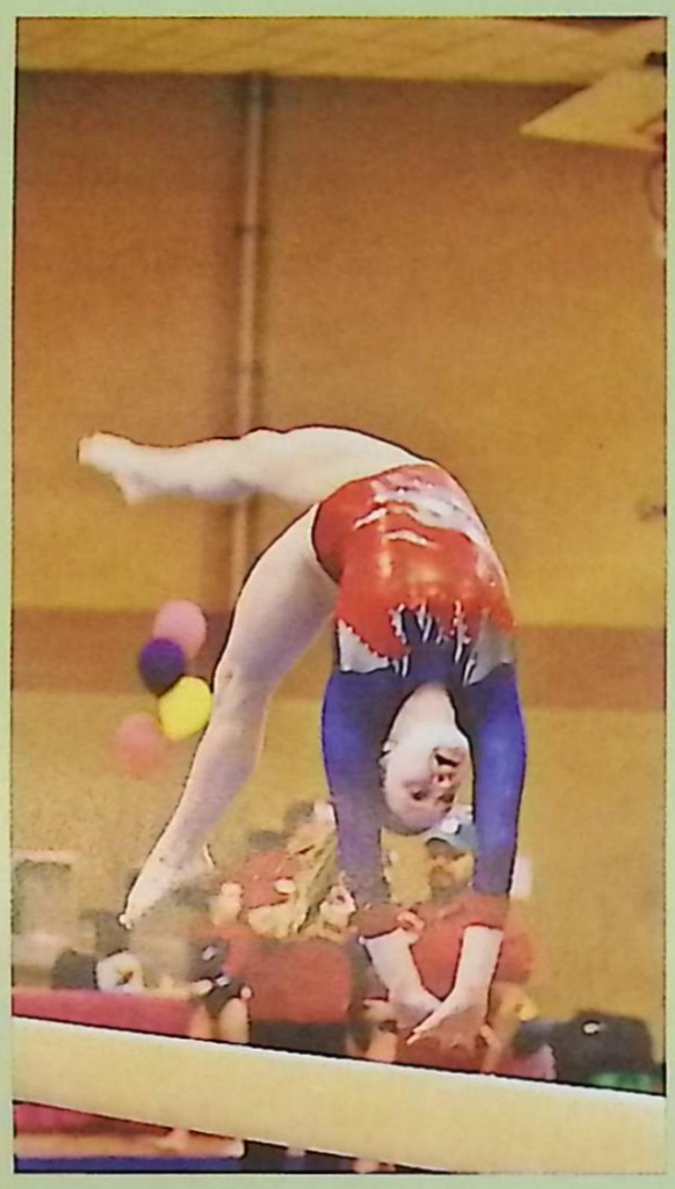

Katie,
You have accomplished so much and remain so sensitive and sweet. Your natural athleticism has been demonstrated in gymnastics (repeat state champion) and becoming a great varsity tennis player in a short amount of time. We are so proud and blessed to have such a beautiful daughter and sister in our lives. Good luck at the University of Michigan. We are so lucky to have both a Wolverine and a Spartan in the family!

Love, Mom, Dad, and Ally

Blake Smith

Blake,
Right from when you were young, you have only given us reasons to hold our heads up in pride. We are so lucky to have you in our lives. Stay true to yourself and never change for anyone. Continue to stand up for the things that are right... that matter, and don't lose sleep over the things that don't. You have become a strong caring young man. No matter what circumstances you find yourself in, never lose that wonderful part of you. You are emerging from high school with such a bright future - Enjoy it. Celebrate it with your friends...and most of all - Be happy!
The Legs Feed the Wolf... in life too!

Mom, Dad, Mallory, and Aubrey

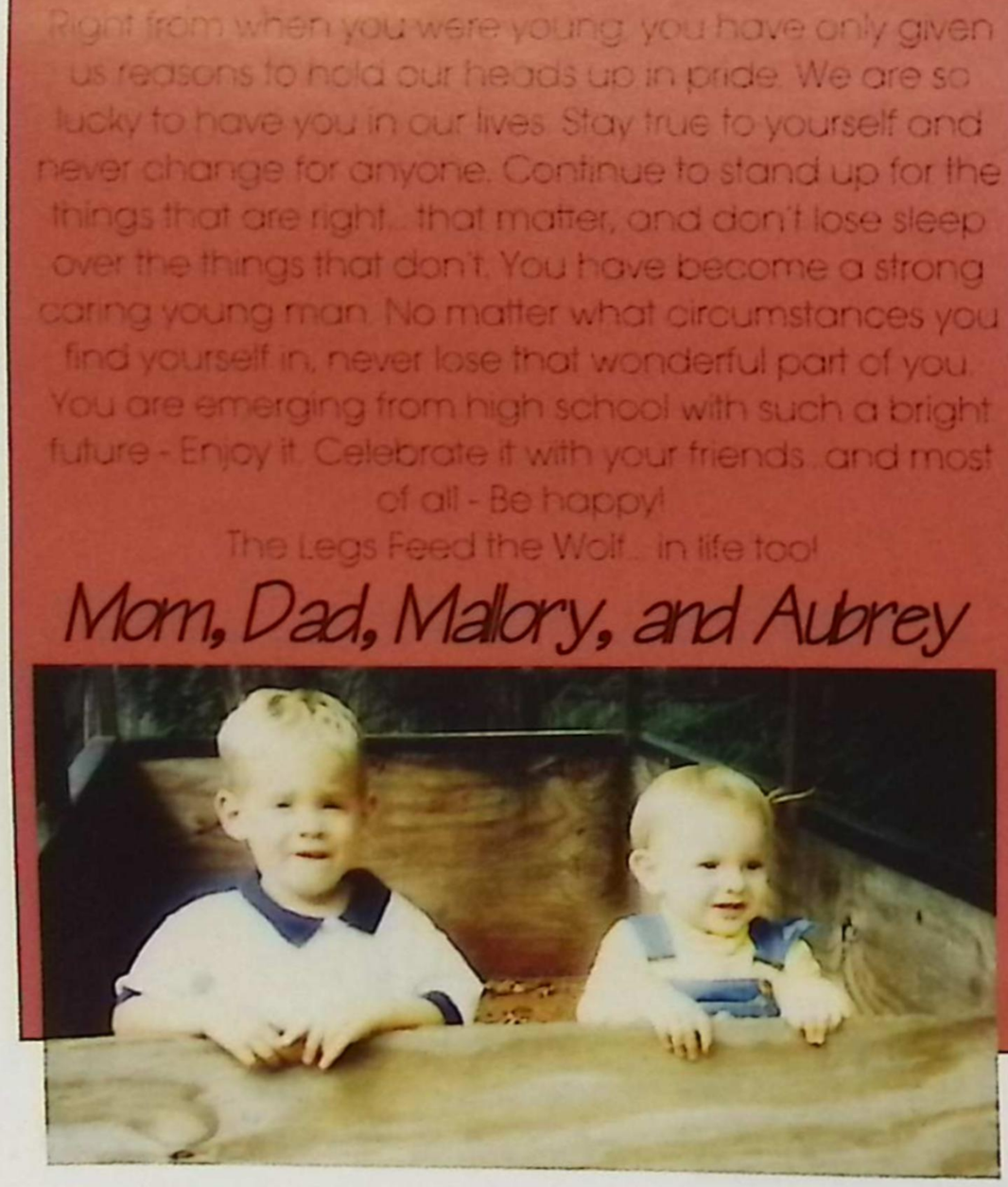

Hannah Packan

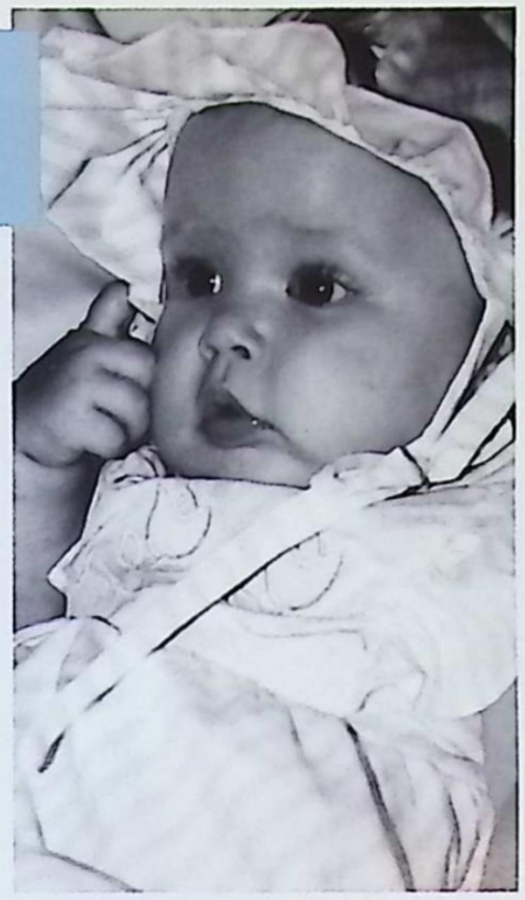

Our Little Valentine Baby is all grown up! We couldn't be more proud of the awesome daughter and role model you have been to our family! We have enjoyed watching you on the volleyball court and the soccer field, but are looking forward to your next chapter and wish you nothing but great happiness and success as you make all your dreams come true! Start your journey knowing that we couldn't be more proud of you and we love you more than you know!

Mom, Dad, Olivia, Claudia, and Reid

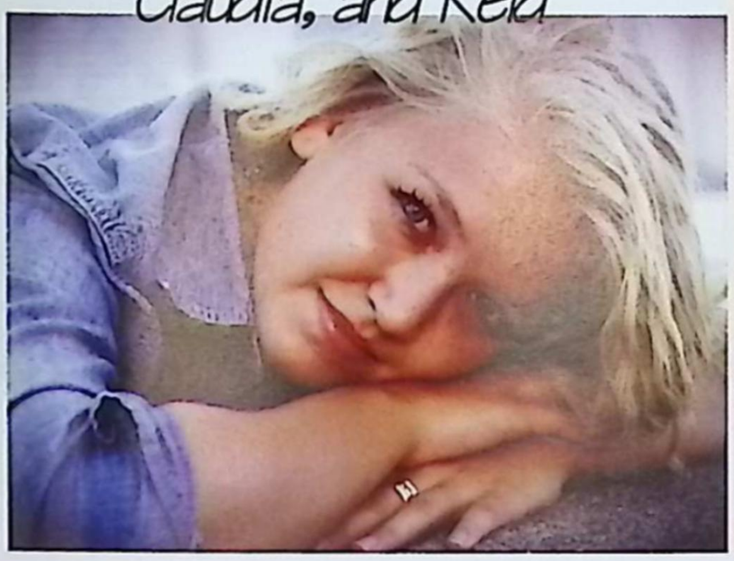

Taylor Warren

Taylor,
We are so proud of you and all of your accomplishments!

We love you, Mom and Dad

Karly Humes

Our dearest Karly Brianne,

Congratulations on your graduation! You did it in fine style, and we couldn't be more proud of you! It seems like just yesterday we were holding you in our arms and kissing that sweet little face for the very first time. Now look at you! You have grown into a vibrant and talented young lady who is beautiful on both the inside and out. You have brought us so much joy and many sweet memories throughout the years. As you begin this new phase of your life, keep Christ first, be fearless and remember your roots and the ones who love you most no matter what. Your opportunities are endless. We can't wait to see what you do with them as you spread your wings and fly!

Savor this moment of accomplishment! You deserve it. Just remember, you'll always be our Punky Doodle no matter where life leads you!

Love you always, Mom, Dad, Avary, Scott, and Lainy

Jeremiah 29:11

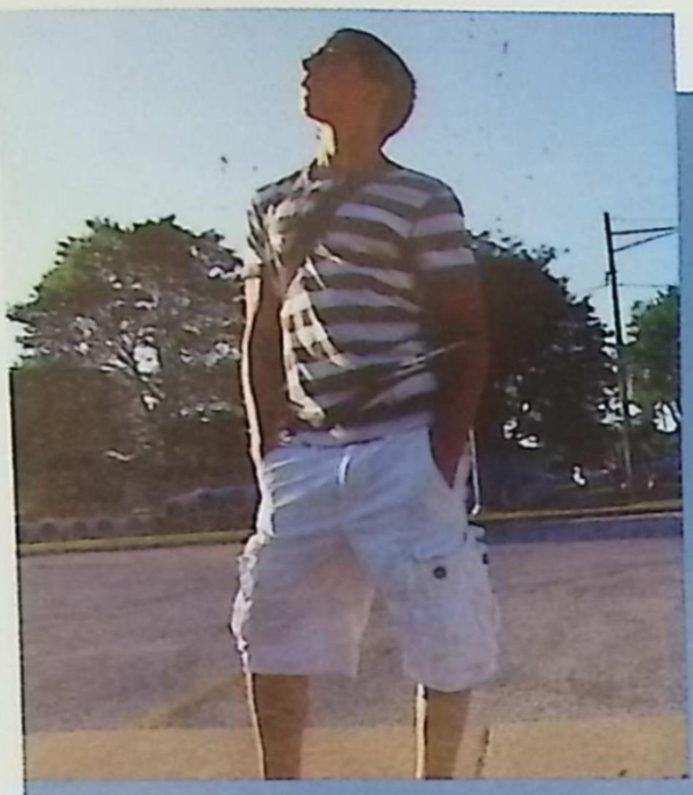

John Joachim

It has been an amazing ride watching you grow into the young man you are today. We wouldn't have changed a thing! Thank you for all the joy and entertainment you have brought to our lives. You are in control of your future (and it will be a great one!) So keep making good choices and working hard to achieve the things you want in life. Remember, friends come and go but your family will always be there to support you!

We love you ALWAYS,
Mom and Dad

Shelby Brow

You are such an amazing daughter and a great friend! You have brought so much joy and excitement into our lives with your spunky attitude and enthusiasm for life! We are so proud of all your accomplishments and we know with your good heart and strong determination you will achieve anything you put your mind to.

As you enter the next chapter of your life, remember to treat each day as a gift and always stay true to who you are... that's why we love you so much!!

Always love what you do
& follow your ❤

We love you!! Mom, Dad, & Trav

Halie Karazim

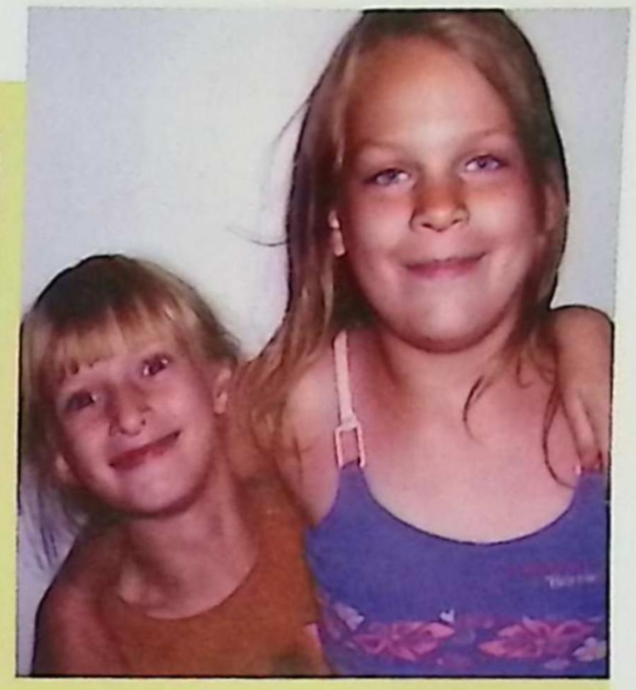

I love you bug-a-boo. You're the bestest, most awesomest baby seester in the whole widest world.

Sincerly, your #2 big seester

Sister:

The most competitive relationship within the family; but once the sisters are grown, it becomes the strongest relationship. I love you and I am so proud of you.

You're going to do great things, Bug.

xoxo Kaila & Blake

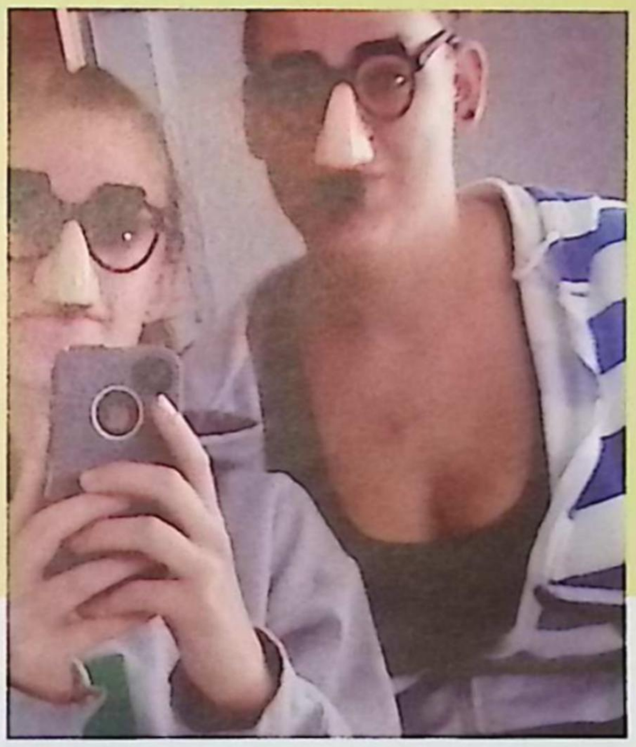

To #3,

What an awesome person you have grown into. Two parents could not be any prouder. Have a great adventure and never lose your muchness!!

Love, Mom & Dad

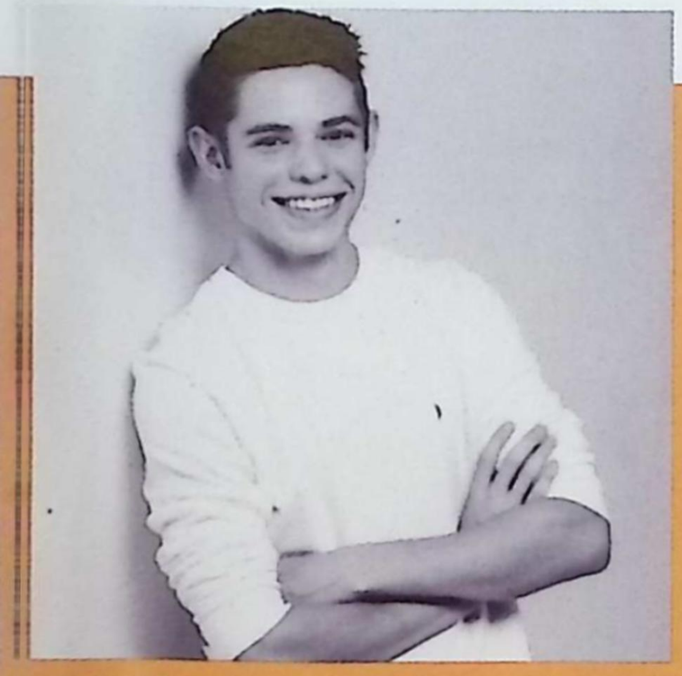

Mitchell Westrick

From the moment you were born you've been the light of my life and an absolute joy. There is no way to describe how proud you have made me as your mother. You have given your all, and then some, in everything you do and everything you have done. I know you will be a success and always accomplish your goals because you have that special drive and you will achieve your dreams. We love you and support you always!

Congratulations! Mom and Paul

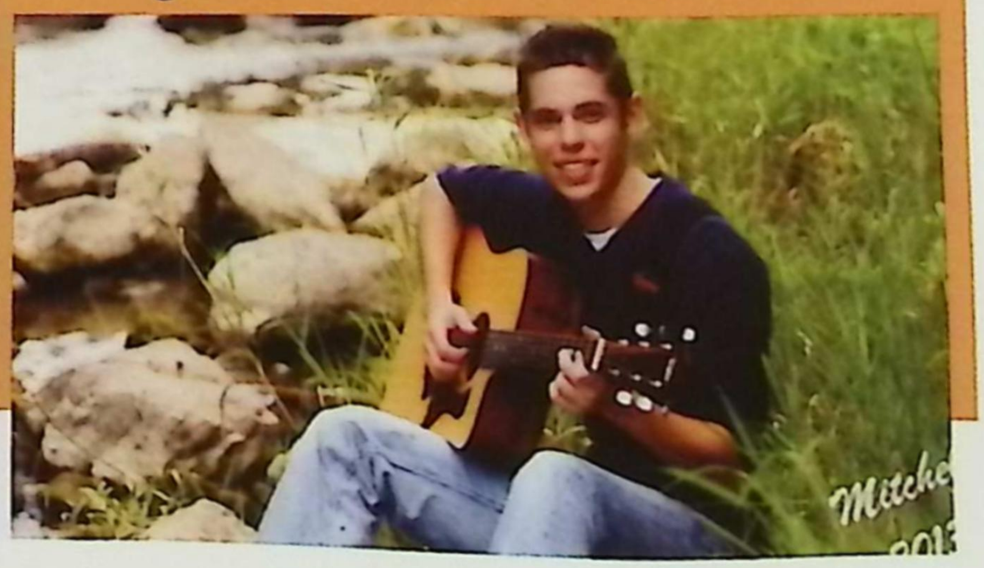

Brennan Shafer

Brennan,

We are so proud of the young man you have become. You have great strengths and an amazing, fun spirit. Always be true to yourself, be kind to others, and believe in yourself. Follow your dreams! We have been blessed and love you so much!!

Love, Mom, Steve, Morgan, and Payton

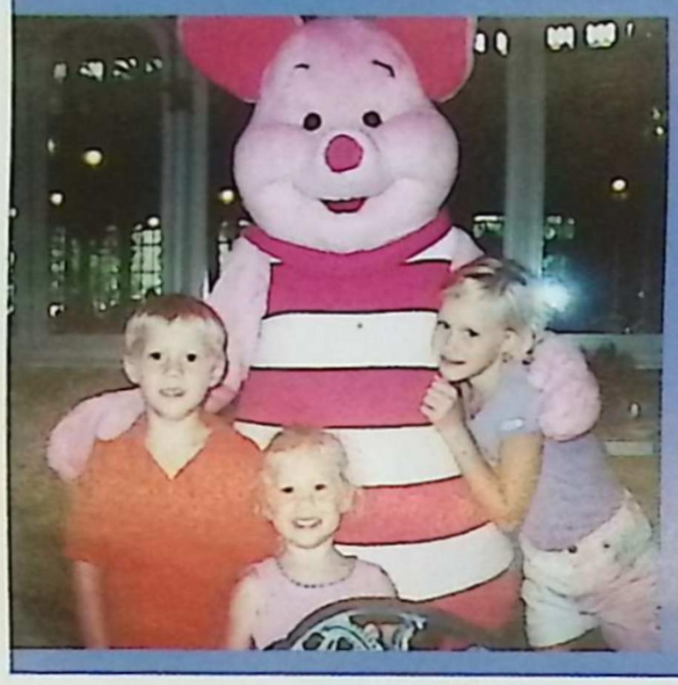

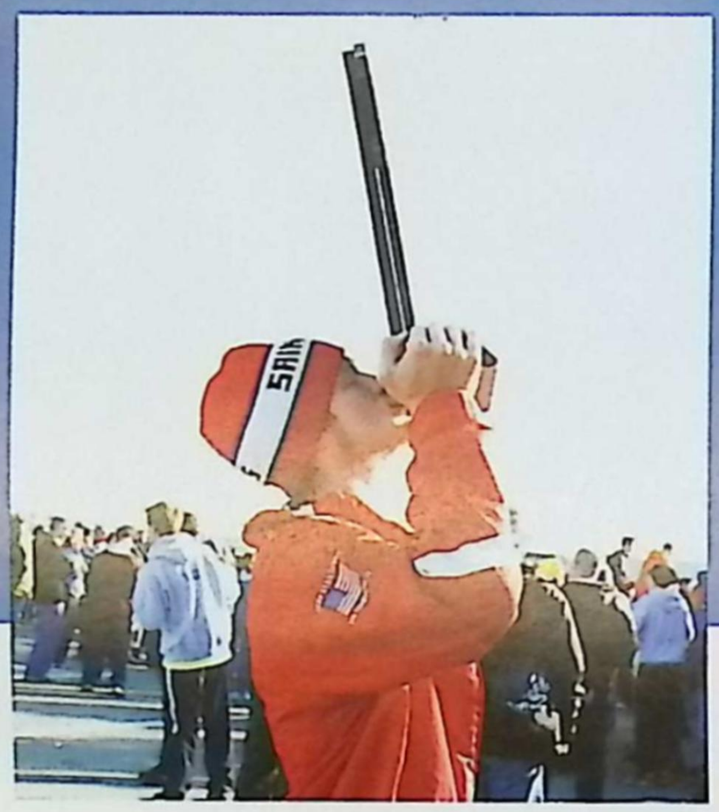

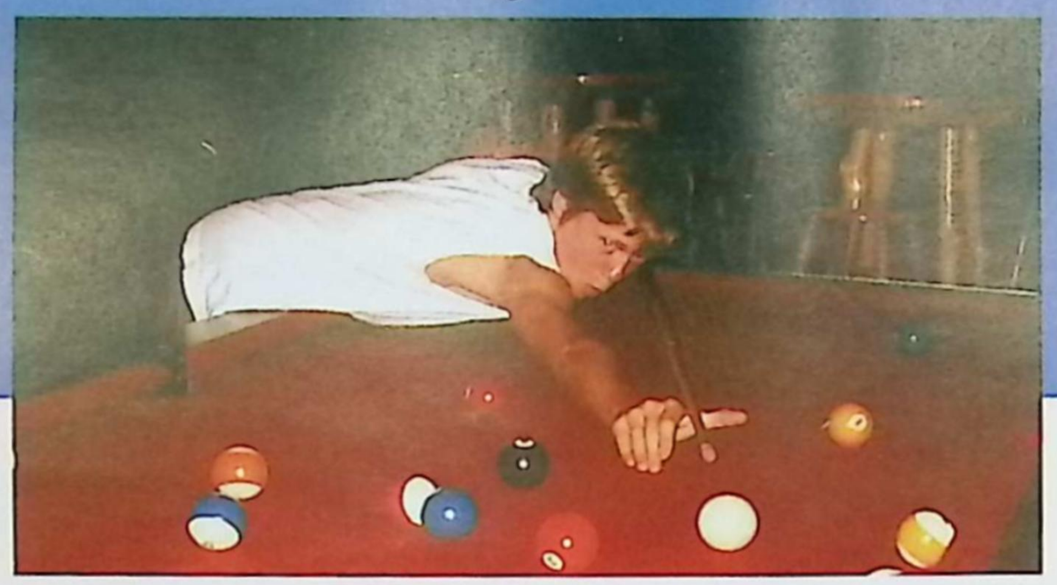

Jenna Rudowski

Jenna,

You make our hearts swell with pride and our eyes fill with tears of joy. You have become such a beautiful, bright, and caring young lady that God has certainly smiled upon. We look forward, with great anticipation, to the next chapter of your life's journey. Congratulations on a job well done!

All our love and support,
Dad, Mom, and Sydney

Keileigh Toles

Keileigh,

I cannot believe this day has finally arrived. From the moment I laid eyes on you, I knew you were a true blessing to your dad and I. You have grown up to be such a beautiful and amazing young lady. We are so proud of you and of all your accomplishments. You have given us the best gift parents could ever ask for, and we cannot thank you enough. In your life I know that you will be happy and successful in all that you do. We will always be here for you. Congratulations!

We love you with all our hearts!

Mom, Dad, and Taylor

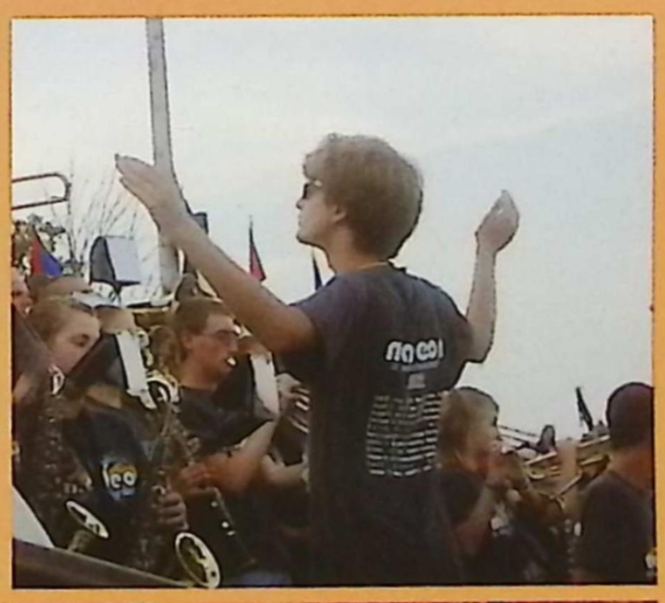

Ian Boden

Ian,

Over the past 4 years, I have had the pleasure of attending many wonderful band and choir concerts. This year I got to watch you as drum major, also. You have been in theater, acting, and a part of the pit orchestra. Combine all of this with boy scouts (becoming an eagle scout) and church choir, I have watched you grow and mature with each experience. I am very proud of the young man you have become.

With love, Mom

Blake Biewer

Congratulations Blake...
we are always so proud of you!
Love, Mom & Dad

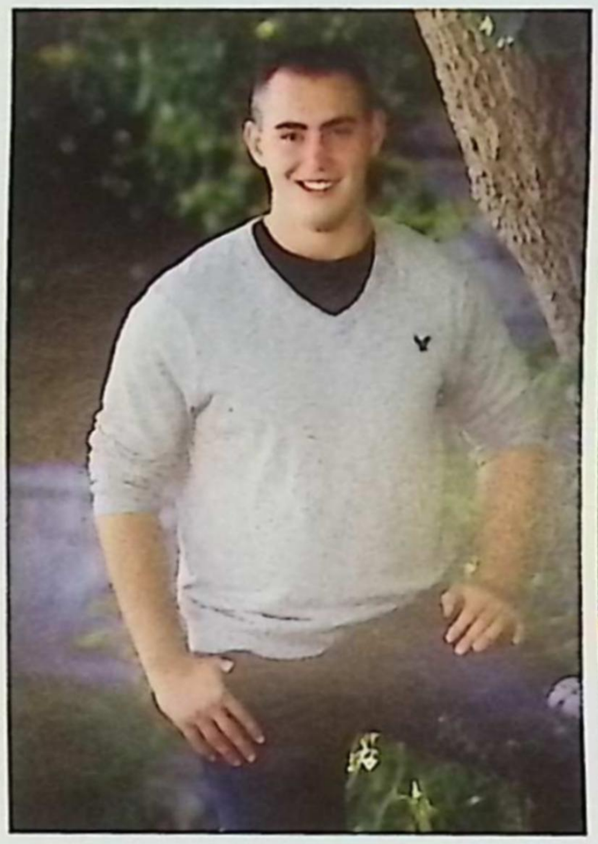

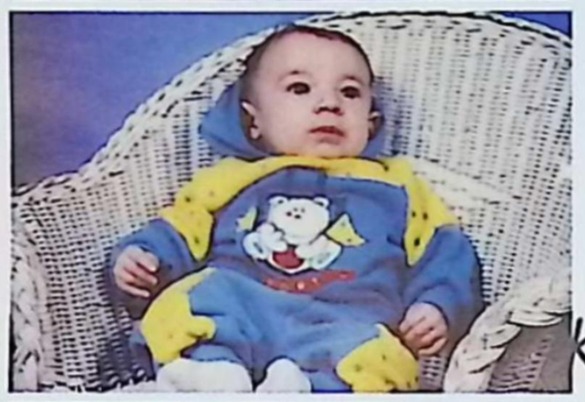

Kaleb Morse

The man you are today, may not be the man you are tomorrow, but the boy inside will live forever. Congratulations, we are so very proud of you!
Love,
Mom, Dad,
Kassidy, and Shelby

Mysha Bryan

Mysha,
You may be the last to graduate of "my sweet five" but you are as strong and independent as ever! Your beauty inside and outside is obvious but your ability to be true to yourself and willingness to stand by what you believe to be important and valuable is remarkable! Always embrace the things that really matter and be glad you see clearly what they are!
P.S. Breath it in... it won't be perfect but it will be great!
With all my heart! Mom

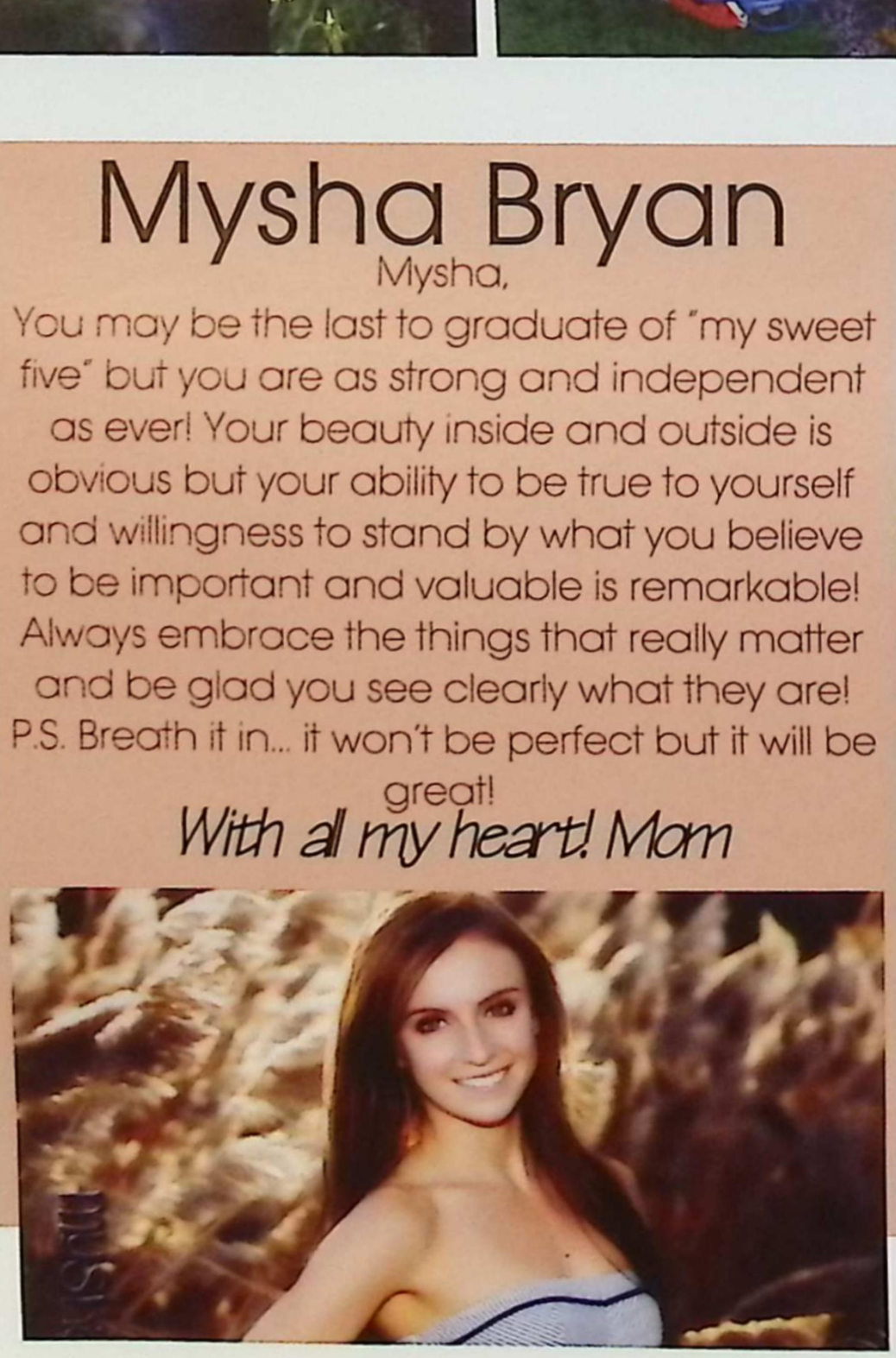

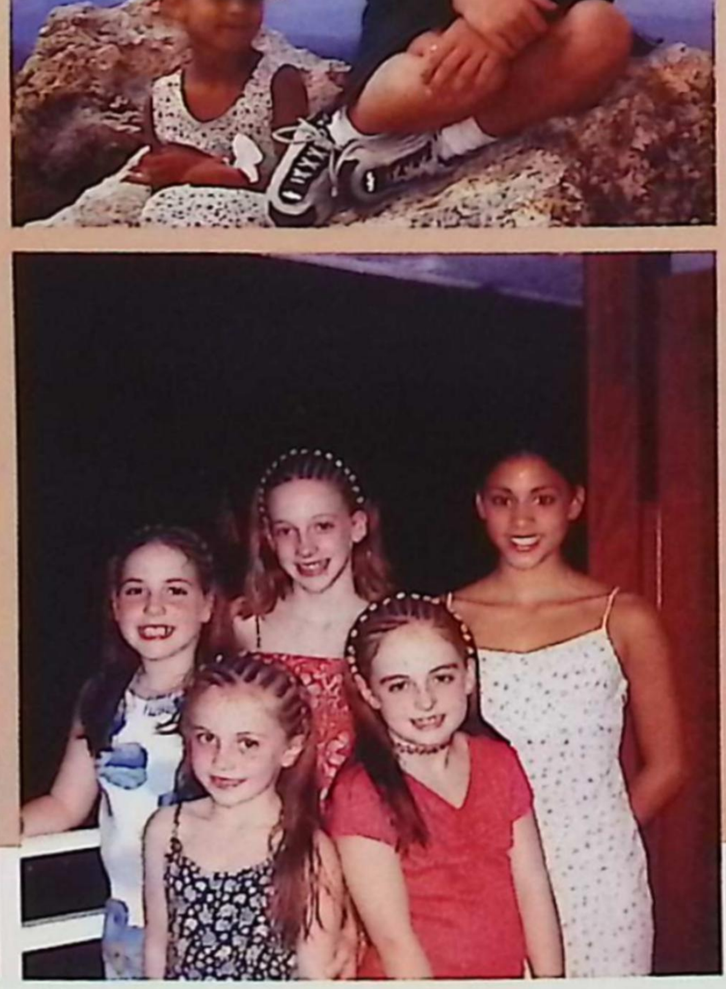

Alex Heythaler

As you leave home for college to begin the next chapter of your life, know you are greatly loved and how absolutely proud of you we are.

Love, Mom & Dad

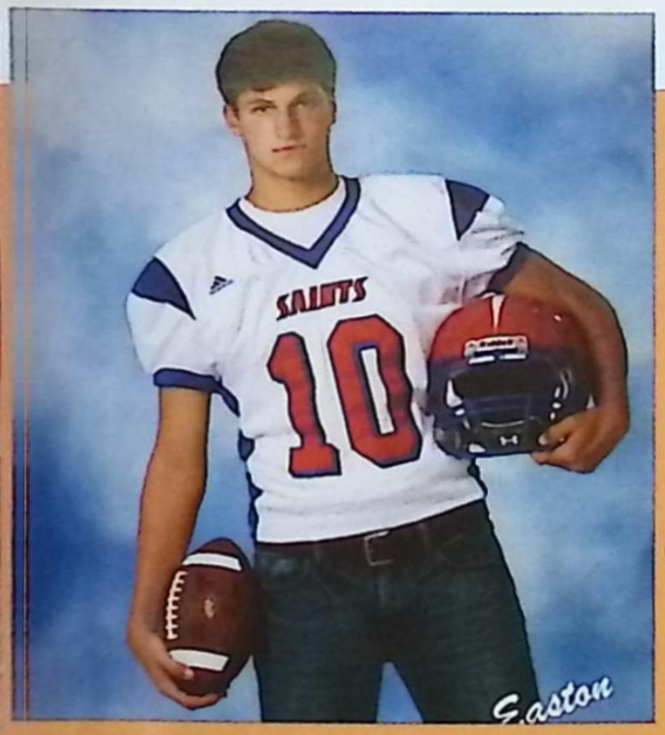

Easton Schwiehofer

I remember taking you to Kindergarten on the first day of school and telling myself I wasn't going to cry... I can't believe that I will be watching you walk across the stage to be handed your high school diploma. I am so proud of you. This is your time to shine. I am so honored to be the one who saw your first step, heard your first words, and so many other firsts.

"E" I am and always will be your #1 fan!

With love in my heart, Mom

E,

State of mind is state of self, and what we feel, how we feel it, what we do with it, is wholly in our control. I can't wait to see what the future has to hold for you, this is just the beginning.

Love, Your Sister

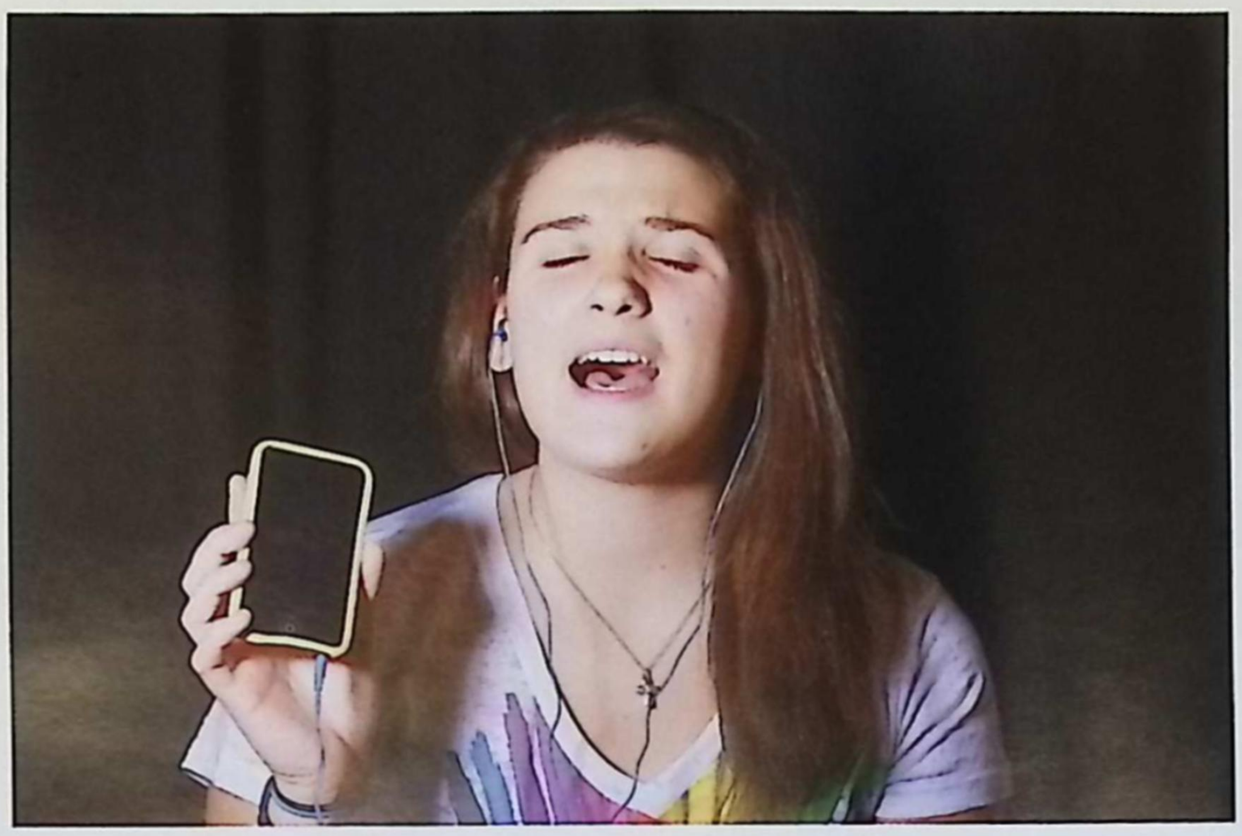

Leah Brosky

Thank you for always
bringing sunshine,
music, and laughter
to our lives!

We love you,
Mom, Dad, Nick,
Buddy, & Maddie

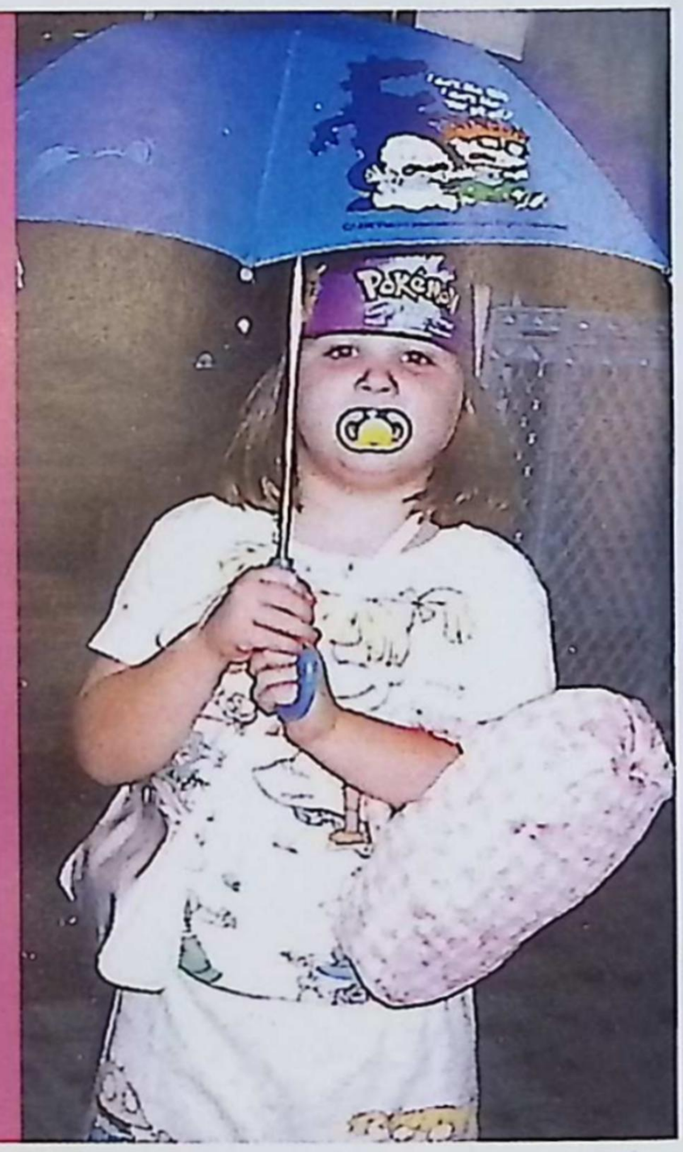

ST. CLAIR EYE

Michael M. Caister, O.D.

19921 Fred Moore Highway
SSt. Clair, Michigan 48079
((810) 326-EYES (3937)

3443 County Line Road
Casco Twp., Michigan 480
(586) 727-8000

www.stclaireye.com

Robert O. Reisig, D.D.S., P.C.
general dentistry

1820 Sinclair
St. Clair, Michigan
48079
329-3111
Hours By Appoinment

The Sweet Tooth

355 S. Water Street
Marine City, MI 48039
810-765-4070

DR. MIKE
HERMESMEYER
VETERINARIAN
D.V.M., P.C.
(810)-329-6633
5252 YANKEE ROAD, ST. CLAIR, MI 48079

COUGHLIN JEWELERS

Adi AMERICAN DIAMOND IMPORTERS

516 S. Riverside Ave
St.Clair, MI 48079
(810)-329-6866
Email: cs@coughlinjewelers.com

Store Hours: Mon., Tues, Wed,
Fri: 9:30am - 5:30pm
Thursday: 9:30am - 8:00pm
Saturday: 9:30am - 4:00pm,
Sun: Closed

BIG RIVER ANTIQUES &
ESTATE SALES

Rene'e L. Miller
Riverview Plaza

201 North Riverside
St. Clair, MI. 48079
cell-586-291-1963

www.antiquemallofstclair.com

Free Student Checking!

Member FDIC

Seaway
COMMUNITY BANK

"Community is Our Middle Name"

www.seaway-online.com

Saint Clair
Charles F. Moore Municipal
Boat Harbor

Work, Play, Relax

42° 49' 12" N
82° 29' 05" W

902 S. Second St.
Saint Clair, Michigan 48079

Harbor: (810) 329-4125
Fax: (810) 329-5292
Reservations: 800.447.2757
www.stclairboatharbor.com

KING ROAD
AUTO REPAIR
SERVICE

Complete Auto and Truck Repair Service

3035 King Road
China Twp, MI 48054

Brad McConnell, Owner
Phone: 810-329-5878

Riverview
community
FEDERAL CREDIT UNION

1935 Fred Moore Hwy • St. Clair, Michigan 48079

Shawna Bailey
Member Solution Specialist
Email: sbailey@riverviewcommunityfcu.com

Join Us Sunday
10:00 am Sunday School
11: 00 am Morning Worship Service
6:00 pm Evening Worship Service
Wednesday
6:30 pm Bible Study and Prayer
Thursday
7:00 pm Teen Worship Group

fellowship
Christ Family Community

An exciting place to experience life change!

For God so loved the world...

5200 Park Road East China, MI 48054 * www.ecfellowship.com * 1-810-765-5300

St. Clair County Michigan

Mallards Landing
Retirement Center

Retirement Living At Its Best

4601 S. River Rd.
East China, MI 48054
Phone, 810-329-7169
Fax, 810-329-6252

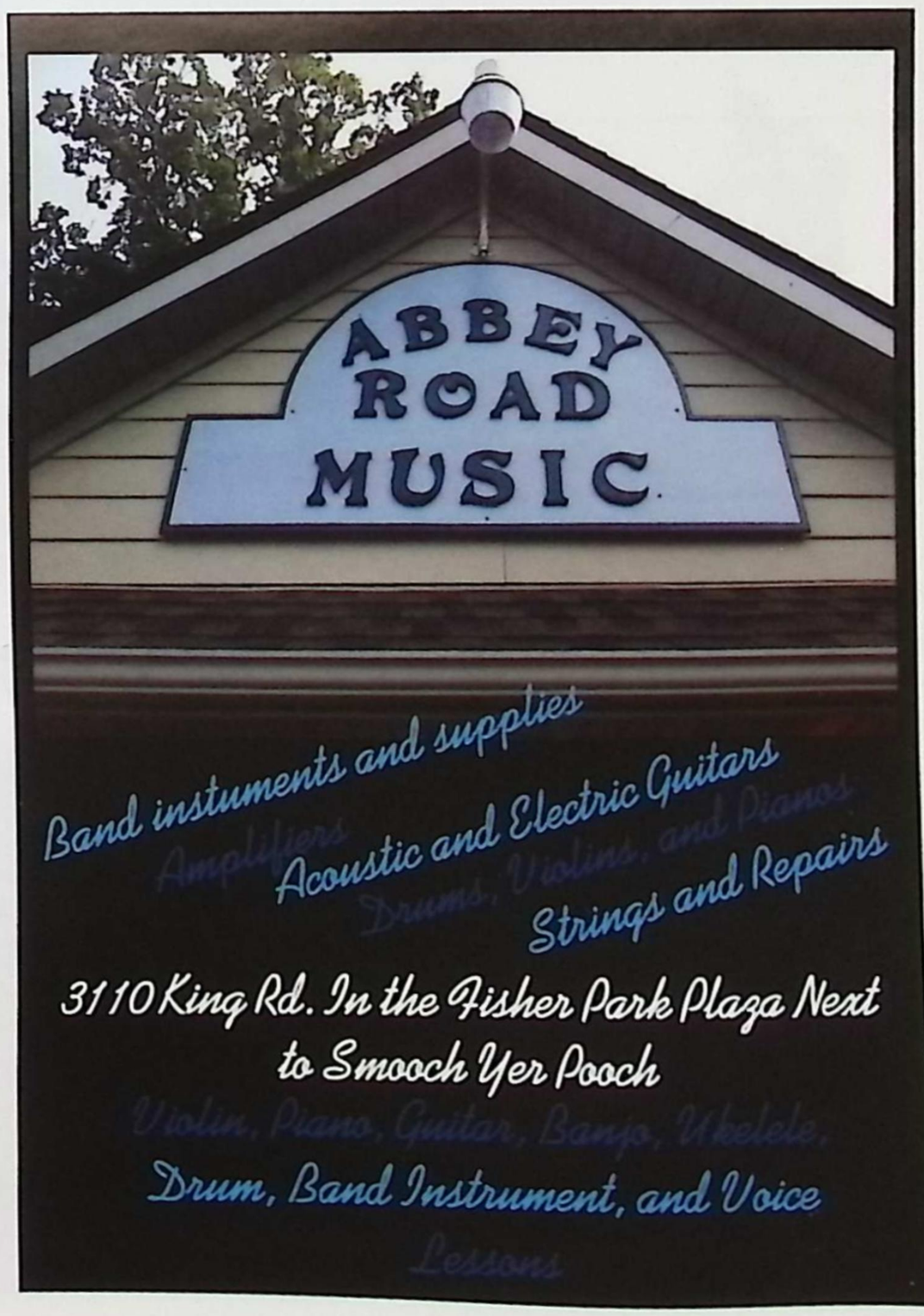

Band instuments and supplies
Amplifiers
Acoustic and Electric Guitars
Drums, Violins, and Pianos
Strings and Repairs

3110 King Rd. In the Fisher Park Plaza Next to Smooch Yer Pooch

Violin, Piano, Guitar, Banjo, Ukelele, Drum, Band Instrument, and Voice Lessons

St. Mary's Parish
415 N Sixth St
St. Clair

Congratulations to the Class of 2013

St. Mary's Religious Education
&
St. Mary's Youth Ministry
800 Orchard St
St. Clair

180° WITH GOD

Turning Lives Towards God One Degree At A Time

All American Flames Gymnastix

810 985-FLIP

Fun Trips
Private Inst.
Open Gym
Gymnastics
Cheer Tumbling
Birthday Parties

2915 Lapeer Rd.
Port Huron, MI
48060

FlamesGym.com

St. Clair Packaging

For Your Graduation Celebrations

Party Under Our Tents!

Tent/Table/Chair Rentals

Also Available: Salad Bars, Dance Floors, Garbage Cans, Coffee Pots, Chafing Dishes and Table Covers.

Call Us Today To Book Your Rental

810-434-5577

2121 Busha Highway-Marysville, MI 48040

Congratulations 2013 Graduates!

London's Ice Cream Parlor

Now Serving

ASHBY'S ICE CREAM

Made in Michigan

Award winning flavors

And Your Favorite Topping By

Sanders

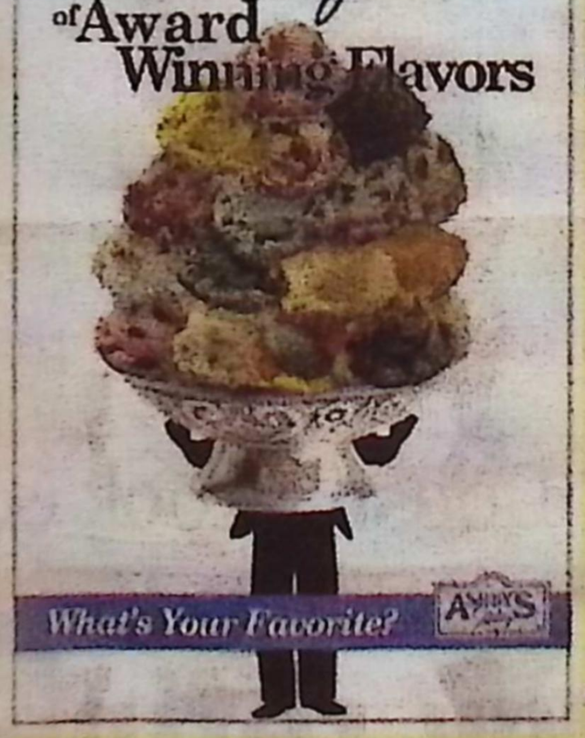

- Old fashioned Sodas
- Banana Splits
- Sundaes
- Shakes
- Hand dipped cones ect.

201 N Riverside Ave • St. Clair, MI, 48079 • (Riverview Plaza) • 810.329.2995

Have a Great School year

DRAGON WOK

CHINESE - SZECHUAN RESTAURANT

MON-THURS 11-9 P.M.
FRI-SAT 11-10P.M.

201 NORTH RIVERSIDE AVENUE
ST. CLAIR, MICHIGAN
RESERVATIONS OR CARRY-OUT
CALL 329-8820

303 North 3rd St.
St Clair, MI 48079
(810) 329-4455

Dennis Peternel
- Owner

Lock's Cleaners

What You Do Is Your Business...
How You Look Doing It Is Ours

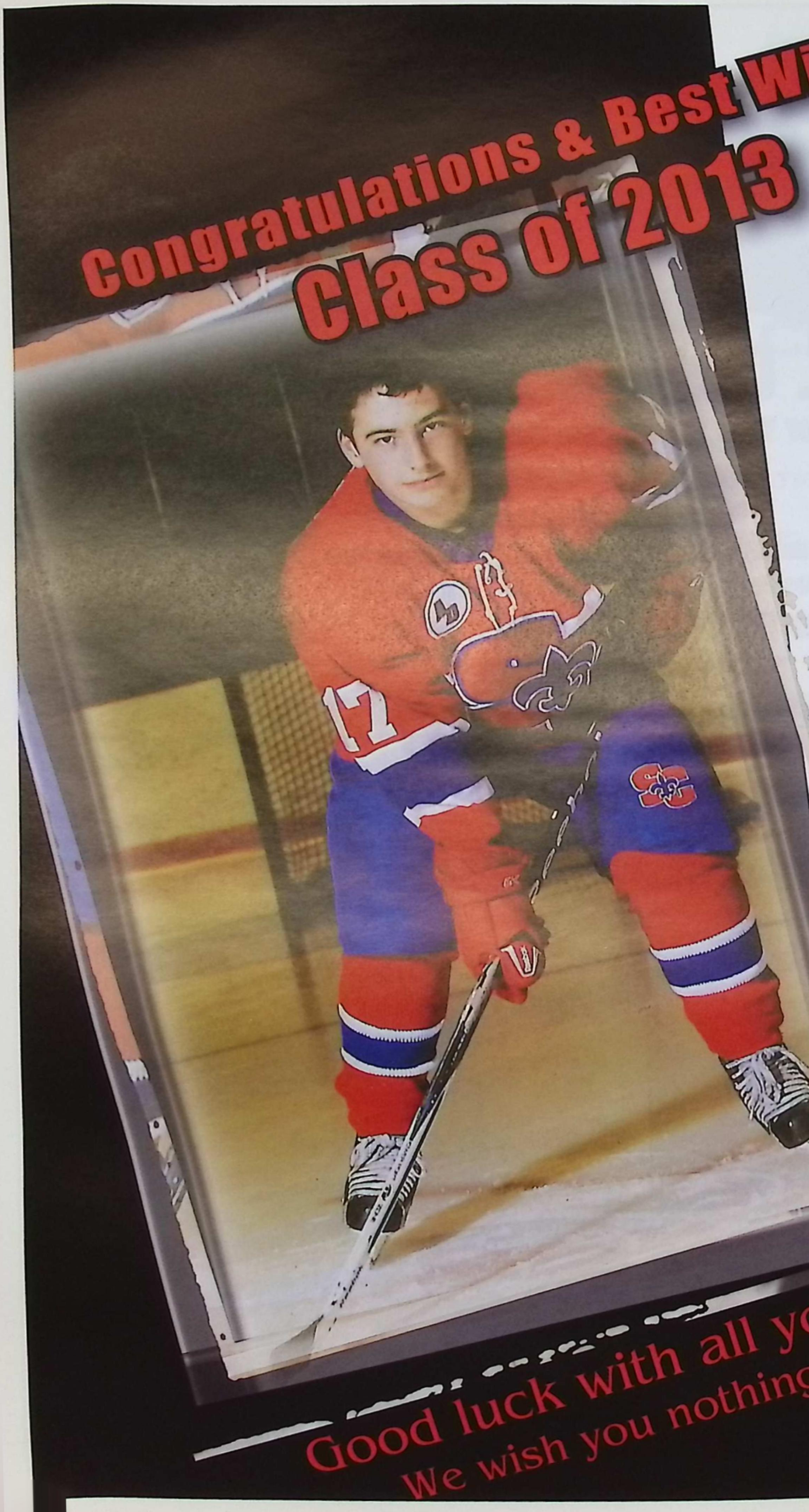

CHARTIER
9195 Marine City Highway
Fair Haven, Michigan, 48023
(586) 725-8373
mlchartier.com

hydro
HYDRO EXCAVATION
9197 Marine City Highway
Fair Haven, Michigan, 48023
(586) 725-0374
mlhydrox.com

JERRY DUDZINSKI
Phone: (810) 329-3319

JD COMMUNICATIONS
Telephone Jack Installation & Repair

Randy S. Young, Mgr./Owner

Young
FUNERAL HOME, INC.

4061 St. Clair Highway • China, MI 48054-2145
Bus: 810-329-4766 • Fax: 810-329-0179
WWW.YOUNGCOLONIAL.COM

Max,
This Year's Valedictorian For
Customer Service And Sales!

Bill MacDonald Ford
810-329-6601
1200 Carney Drive St. Clair, MI 48079 or
on the web at www.billmacdonaldford.com

Congratulations Class of 2013

DQ®

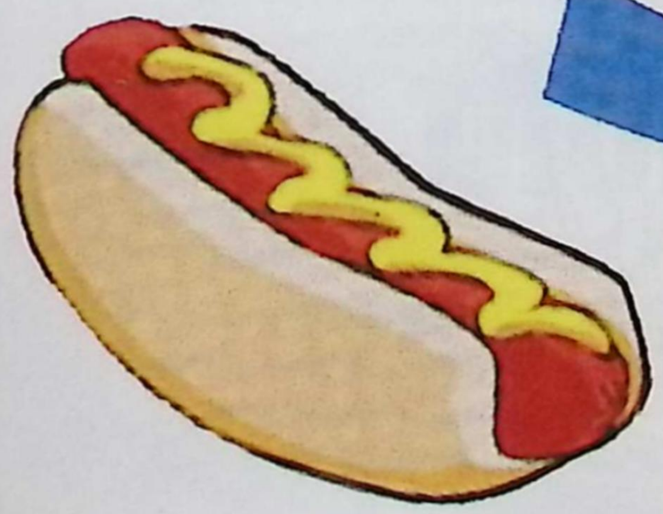

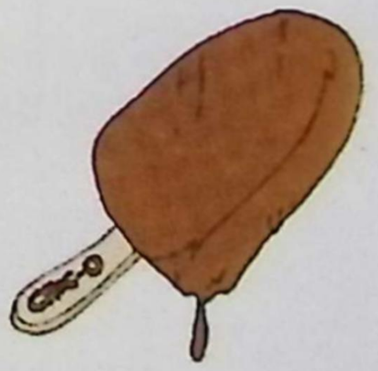

1980 River Rd
East China, MI 48054

I. M. C.

International Mold Corporation

23224 Giacoma Court

Clinton Township, MI

48036

tel. 586-783-6890

www.internationalmold.net

Congratulations Class of 2013!

St. Clair

Chevrolet Buick GMC

FIND NEW ROADS

"We Care" 810-329-1000

Chevy Traverse

King Rd. at Fred Moore Hwy

www.stclairauto.com

Chevy Cruze

Buick Regal

GMC Sierra

Chrysler 300

Jeep Grand Cherokee

Ram 1500 Quad Cab

St. Clair

"We Care"

CHRYSLER Jeep DODGE RAM

Carney Dr. at
Fred Moore Hwy

810-329-2100

www.stclairauto.com

A

Achatz, Zachary 182
Adams, Taran 32, 55, 168
Agulo, Madelaine 106
Al-Gharaibeh, Gabriel 14, 33, 69, 73, 86, 91, 94, 96, 100, 143, 161, 166, 167, 168
Alberty, Cody 24, 30, 81, 92, 96, 133, 182, 214
Alexander, Nicholas 40, 168
Allard, Alexis 182, 223
Allard, Mitchel 44
Allen, Corey 162, 182
Allen, James 106, 122
Allen, Kaitlyn 44
Allington, Robert 25, 44, 89
Ambrose, Darian 100, 119, 182, 221
Ambrose, Jared 98, 106, 151
Andres, Daniel 105, 106
Arick, Benjamin 21, 29, 32, 168
Aquino, Nicolas 106
Arant, Tyler 19, 98, 165, 182
Arft, Michael 106, 163
Armstrong, Todd 22, 33, 41, 98, 106, 113, 119, 135, 151, 156, 160, 161
Askew, Brittney 70, 182
Azar, Iman 15, 60, 63, 82, 91, 95, 98, 120, 166, 167, 168

B

Bacorowski, Donna 8
Bacon, Jenna 44, 161
Bacon, Justin 106
Bacon, Michael 59, 73, 98, 149, 168
Bacskin, Lucas 31, 87, 90, 91, 93, 100, 127, 182
Bahoff, Heidi 81, 163, 182
Bal, Nicholas 14, 73, 77, 87, 91, 100, 106, 113, 114, 143
Balor, Bethanny 106
Barrick, Neal 168
Barker, Abigail 44, 159
Barker, Kaisee 154, 183
Barker, Koriann 44
Barks, Zachary 44
Barnes, Joshua 28, 36, 129, 150, 157, 166, 168
Barnes, Olivia 44, 51, 98
Baron, Tabitha 122, 164, 183
Barrett, Elizabeth 26, 35, 39, 160, 161, 168
Barz, Joseph 168
Baumgart, Kyra 31, 35, 44, 74, 95, 96
Beaker, Joshua 168
Beauchamp, Kate 43, 44, 60, 98, 124, 159
Beauvais, Zachary 44
Beedon, Roger 8
Beggs, Andrew 11, 15, 35, 78, 79, 87, 144, 149, 158, 159, 160, 162, 163, 168
Beier, Randal 98, 152, 177, 183, 215, FES2
Belanger, Laura 23, 38, 56, 84, 118, 160, 161, 183, 194
Bell, Alexis 168
Bergeron, David 94, 100, 106, 151
Bergeron, Michael 18, 183, 220, FES2
Berzonsky, Seth 28, 32, 44
Bickley, Kaitlyn 166, 168
Biewer, Blake 9, 66, 98, 136, 138, 139, 142, 143, 152, 177, 178, 183, 238, FES2
Bland, Tyler 168
Bleaudeau, Destiny 38, 44, 62
Boecarrer, Andrew 23, 176, 177, 184
Black, Abby 106, 162
Black, Amelia 84, 85, 98, 106, 122, 128, 136, 142, 143, 145, 150
Blanchard, Kelsey 184, 203
Blum, Laura 78, 106, 113, 115
Boden, Ian 78, 158, 162, 163, 184, 237
Boes, Harrington 30, 92, 93, 96, 133, 184
Boes, Isabel 43, 44, 59, 77, 87, 92, 100, 159, 161
Boes, Macon 30, 37, 41, 69, 84, 96, 133, 160, 161, 163, 168
Bondy, Darren 31, 100, 106, 115, 134
Boni, Katerina 16, 57, 73, 79, 83, 90, 95, 98, 160, 163, 168
Books, Amanda 44, 158
Bostick, Emma 168
Boucher, Autumn 168
Boucher, Justin 160, 163, 184
Boucher, Ryan 7, 29, 92, 93, 96, 137, 152, 184, FES2
Bouler, Logan 44, 51, 74, 95, 100, 118
Bouler, Michaela 17, 27, 38, 66, 68, 73, 98, 122, 128, 145, 150, 168
Bouler, Nicole 100, 168
Boyd, Elizabeth 27, 60, 159, 162, 164, 184
Boyd, Jennifer 184
Boyd, Myles 79, 106
Boyte, Brandon 28, 56, 98, 166, 168
Boyte, Sydney 43, 44, 51, 72, 88, 96
Bradley, Hannah 62, 168
Bradley, Scott 90, 91, 94, 100, 106
Bradley, Tyler 184
Brast, Cody 44
Brazel, Christian 27, 168
Bremerkamp, Brendon 74, 106
Brehan, Goldie 35, 60, 67, 91, 93, 96, 131, 149, 152, 157, 168
Brehan, Linzi 60, 85, 90, 91, 96, 185, 187, 202
Brickner, Scott 106, 160, 163
Briggs, Angelica 16, 85, 106, 159, 161, 162
Brinker, Zachary 66, 98, 168
Broadbridge, Ashley 164, 185
Brosky, Leah 33, 38, 56, 68, 77, 87, 100, 102, 119, 176, 177, 180, 185, 240
Brosky, Madison 1, 35, 43, 44, 52, 60, 72, 89, 91, 96, 102, 131, 147, 153
Brosky, Matthew 14, 33, 44, 52, 59, 76, 93, 94, 96, 102, 103, 133, 138, 157
Brow, Amy 8
Brow, Shelby 16, 17, 19, 39, 62, 66, 67, 68, 71, 84, 158, 160, 185, 186, 234, FES2
Brown, Jessica 16, 60, 65, 106, 159, 162
Bruckner, Linda 8
Brunner, Kevin 34, 79, 135, 150, 154, 160, 185
Bryan, Mysha 9, 18, 26, 158, 160, 161, 183, 185, 194, 238, FES2
Bublitz, Marlin 44
Buchko, Kevin 186
Buckley, Aaron 21, 25, 35, 78, 79, 126, 178, 186
Buckley, Michaela 44, 60, 94, 96
Buffa, Anthony 8, 72, 75, 91, 98, 104, 106
Bunting, Jacob 100, 168
Burr, Maison 18, 30, 36, 68, 73, 83, 96, 161, 178, 186
Burt, Heather 44, 161
Buslepp, Haley 106, 126, 151
Butin, Trisha 8

C

Cadreau, Jesse 106
Cain, Jleana 165, 186, 191
Cain, Rebecca 21, 121, 148, 158, 168
Caira, Leah 85, 106, 132, 135, 161
Caister, Liesl 15, 16, 41, 68, 73, 78, 98, 121, 122, 125, 128, 136, 143, 145, 150, 158, 160, 161, 180, 181, 224
Caister, Savannah 14, 23, 27, 33, 63, 80, 87, 122, 144, 161, 165, 168, 186
Caldwell, Zachary 186
Calhoun, Andrew 44
Calhan, Keegan 1, 40, 87, 160, 165, 168
Campagna, Elizabeth 186
Card, Alexandra 44, 85, 95, 161
Card, Emily 27, 79, 85, 125, 158, 161, 162, 169
Carlsen, Beatrice 106, 113, 163
Carlsen, Olivia 73, 158, 160, 163, 186
Carlson, Lauren 181, 186, 222
Carnahan, Amber 169
Carnahan, Chase 44, 52
Carter, Carlie 85, 106
Cassler, Eliot 106
Cataldo, Anton 106, 120
Cataldo, Olivia 1, 16, 163, 169
Cedar, Karen 8
Cencer, Gage 44
Child, Olivia 21, 36, 65, 67, 77, 78, 79, 91, 123, 127, 133, 158, 160, 161, 162, 169
Child, Walker 27, 44, 96, 133, 158, 161, 162
Chitwood, Katelyn 44, 100, 151
Christina, Rick 8
Christoffersen, Taylor 106
Cichocki, Colin 187
Cichocki, McKenna 84, 98, 107, 122, 128, 129, 136, 143, 144, 145, 150
Crier, McKenna 29, 36, 94, 107, 113, 149, 161, 162
Cpa, Daniel 107
Clavijo Carvajalino, Nicolas 107
Clees, Amber 17, 39, 44, 66, 68, 85, 122, 128, 143, 150, FES2
Clees, Ashlee 39, 57, 66, 73, 84, 98, 107, 113, 115
Cleland, Sean 45
Coley, Lilian 187
Comerio, Cassandra 65, 115, 159
Conigliaro, Nicole 59, 69, 85, 87, 94, 100, 169
Conin, Scott 60, 82, 84, 152, 169
Cook, Jacobe 107
Cook, Jeff 8
Cook, Rachel 128, 134, 151, 187
Cooper, Jordan 107, 159, 162
Copenhagen, Bailee 169
Coralic, Aljaz 107, 136
Corder, Kassidy 169
Corder, Sheby 45, 159, 161
Corriveau, Valerie 38, 59, 67, 73, 85, 94, 98, 122, 150, 166, 169
Corwin, Matthew 151, 187
Coughlin, Sean 30, 100, 107, 113
Craft, Jacob 45
Cunningham, Claire 107, 161
Currie, Andrew 45, 60, 123, 125, 132, 161
Currier, Chase 68, 84, 85, 150, 169
Currier, Madison 56, 68, 187
Cusman, Gerald 187

D

Da Silva, Makala 65, 127
Dale, Rorie 107, 114, 153, 154, 157
Darga, Jeana 45, 162
Darga, Matthew 169
Dasharion, Victoria 107, 162
DaSilva, Makala 29, 169
Davenport, Jacob 45, 98
Davidson, Jon 8
Davis, Jacquelyn 29, 35, 64, 76, 92, 160, 161, 163, 166, 169
Delor, Dana 127, 161, 169
Deluge, Michele 8
Dembinski, Bailey 29, 59, 60, 90, 93, 96, 130, 131, 151, 152, 154, 179, 188
Denny, Michael 40, 91, 100, 133, 152, 156, 179, 188, 222
Denny, Nicole 26, 31, 68, 81, 100, 143, 161, 169
Deromme, Evan 1, 32, 33, 169
Derkatz, Nicholas 107
DeSmyther, Michael 45, 151
DeYonker, Jacob 29, 107, 123, 136, 152
Diler, Jason 8
Diler, Robyn 67, 107, 162
Dilon, Elizabeth 38, 39, 67, 85, 98, 107, 126, 160, FES2
Dilon, Jonathon 14, 27, 35, 68, 98, 154, 159, 160, 166, 167, 169
DiNardo, Alison 45, 158, 162
DiNardo, Emily 67, 78, 91, 125, 133, 158, 162, 169
Distelrath, Courtney 57, 58, 69, 85, 98, 107, 115, 122, 128, 129, 145, 150
Distelrath, Ethan 40, 63, 122, 127, 180, 188
Distelrath, Makenzie 59, 62, 98, 166, 169
Doerges, Christian 40, 45, 51, 150
Dombek, Kevin 22, 27, 36, 56, 98, 125, 161, 169
Dombrowski, Abbegael 45, 153, 161
Dombrowski, Benjamin 56, 84, 100, 155, 169
Donakowski, Daniele 25, 90, 96, 160, 163, 169, FES2
Donaldson, Nathan 75, 86, 100, 107
Dooley, Lauren 40, 56, 180, 188, 199
Dose, Alison 35, 61, 91, 96, 121, 131, 151, 152, 159, 160, 188, 194
Dose, Lindsey 16, 17, 56, 63, 116, 119, 130, 151, 152, 188
Downey, Brandon 31, 75, 87, 100, 169
Drummond, Brittany 65, 107, 113, 132, 153, 155, 157, 161
Drummond, Scott 98, 107
Drury, Ashlyn 169
Drury, Timothy 45
Dubay, Austin 107
Durbar, Amber 24, 28, 56, 93, 119, 120, 158, 160, 161, 162, 188, 194, 220
Duncan, Emily 18, 188
Duremore, Garrett 150, 160, 162, 181, 188, 191
Dupuie, Heather 178, 183, 189
Durham, Janet 8
Dwyer, Megan 16, 160, 163, 166, 169
Dyer, Jeremy 169

E

Easterling, Jonathan 169
Easterling, Madeline 107, 150
Eberhard, Ean 23, 41, 71, 89, 95, 98, 107, 144, 161
Eberhard, Erich 10, 17, 18, 32, 57, 63, 78, 94, 118, 160, 161, 163, 180, 181, 189, 190
Eberhard, Kim 8
Ecarius, Christopher 26, 69, 98, 133, 152, 169
Edwards, Benjamin 68, 98, 129, 134, 189, 225
Edwards, Nathan 107
Eisen, Bradley 56, 59, 96, 100, 167, 169
Eitniear, Luke 1, 11, 15, 22, 33, 41, 69, 72, 87, 94, 143, 169
Ekanger, Sigourney 170
Elery, Elizabeth 45, 162
Eles, Douglas 189
Eles, Jeana 23, 94, 167, 170
Emrich, Carol 8
Ernest, Dylan 34, 170
Erdman, Sean 45
Estapa, John 107, 120, 149, 152
Eves, Mary 41, 176, 177, 189
Eves, Paige 36, 64, 162, 170

Ewing, James 189

E

Fadeski, Audra 43, 45, 65, 159
Fadeski, John 136, 150, 155, 170
Faidon, Andrea 45
Fiehauer, Deborah 8
Fiehauer, Virginia 26, 37, 78, 94, 118, 160, 161, 179, 190, 199
Finegan, Kaitlyn 56, 79, 96, 107
Fisher, Rachel 118, 161, 190
Fitzmaurice, Ellen 17, 20, 29, 37, 87, 100, 107, 113, 125, 153, 157, 158, 161
Fitzmaurice, Sue 9
Fleming, Christopher 98, 170
Flury, Adrian 190
Flury, Andre 170
Flury, Drew 43, 45, 89, 98, 120, 152
Flury, Preston 45, 133, 140, 159, 165
Foley, Karen 9
Foley, Stephen 72, 98, 165, 170
Forest, Kimberly 9
Foster, Cheyenne 170
Foudrey, Andrew 27, 33, 98, 190, 202, 220
Foudrey, Joseph 9
Fountain, Kayleigh 67, 81, 158, 161, 162, 190, 191, 227
Fountain, Lindsey 60, 84, 85, 100, 107, 113, 162
Fox, Pete 9
Fraley, Chelsea 67, 68, 93, 161, 190, FES2
Fraley, Joseph 107
Frantz, Mckenzie 17, 38, 66, 170
Frantz, Mitchel 45
Freeman, Katherine 45, 51, 148, 161, 162
French, Amanda 107
Frey, Maycee 58, 77, 87, 93, 95, 100, 143, 163, 170
Frey, Noah 45, 85, 89, 98, 119, 158
Fromm, Mona 63, 66, 77, 78, 87, 100, 190
Funthouser, Daniele 159, 162, 190
Funthouser, Derek 190
Furton, Lucas 108

G

Gaedke, Deanna 9
Garber, Kent 81, 140, 150, 159, 179, 191
Gangwer, Janet 9
Gaphes, Haley 56, 179, 191, 199
Gaphes, Madeline 45, 153
Garard, Marie Christine 108, 162, 164
Garcia, Adrien 72, 108, 113, 133, 152, 157
Garcia, Keene 31, 36, 98, 152, 156, 157, 160, 191, FES2
Gardner, Alison 45, 121, 153
Garrett, Brianna 158, 191
Gattine, Rachel 45
Gauss, Christine 16, 18, 144, 158, 160, 161, 191, 218
Gayagoy Cates, Matthew 25, 45, 53
Gayagoy Cates, Priscila 191
Geck, Brooke 158, 166, 170
Gee, Bradley 7, 57, 75, 100, 129, 170
Gee, Ryan 100, 108, 139, 148, 151
Geile, Alexandra 27, 160, 161, 163, 170
Gent, Melynda 34, 68, 192
George, Adam 45, 141, 150, 161, 162
George, Elijah 45, 162
Gerrits, Amber 36, 67, 78, 79, 125, 129, 158, 161, 162, 170
Giles, Jordan 17, 38, 42, 45, 62, 67, 85, 122, 123, 142, 143, 144, 150, 164
Gizowski, Adam 30, 87, 96, 119, 125, 133, 161, 170
Gladfelter, Elizabeth 108
Gladfelter, Maddison 45
Glaneman, Kenneth 45
Gleason, Riley 14, 45, 98, 138, 151, 156
Gnesda, Tristan 108, 136, 150
Goins, Hannah 84, 121, 124, 159, 162, 192
Golubinski, Courtney 192
Gonda, Hannah 35, 60, 96, 108
Gonzales, Brittany 46, 66, 85, FES2
Goodel, Shaina 41, 192
Goodwin, Shay 65, 138, 159, 177, 192
Gore, Austin 46, 159, 161
Gotham, Breanne 38, 144, 161, 170
Gottschalk, Dilon 108, 113, 152
Grant, Michaela 46, 121, 158
Grasso, Jordan 46, 53
Greig, Miranda 17, 108, 114, 153, 155
Greig, Zachary 192
Griffor, Sydney 28, 46
Grippe, Hunter 14, 46, 98, 117, 151
Gross, Peter 108, 158, 162
Gruben, Kristopher 46
Gunderson, Alyssa 65, 66, 78, 79, 94, 119, 145, 158, 160, 161, 162, 163, 180, 192, 216, 256, FES2
Gunderson, Tyler 22, 68, 73, 98, 150, 165, 170

H

Haarmen, Anthony 4, 108
Haddon, Jenna 34, 36, 38, 56, 67, 83, 94, 96, 170
Hadwin, Garrett 27, 57, 65, 79, 124, 125, 158, 162, 178, 180, 192, 216
Hadwin, Scott 31, 59, 90, 92, 100, 127, 139, 179, 192, 198, 216
Hal, Adam 1, 37, 78, 98, 170
Hal, Briana 46
Hamilton, Brandon 170
Hanekow, Daniele 27, 64, 68, 77, 160, 193
Hanekow, Jadin 108
Hang, ChengYeng 108
Harkins, Alyssa 123, 170
Harkins, David 46
Hansen, Madeline 153, 155
Harju, Cynthia 164, 193, 217
Harris, Cassandra 5, 17, 28, 64, 78, 108, 160, 161, 163
Hartwig, Joseph 11, 21, 56, 68, 81, 98, 154, 177, 179, 180, 181, 191, 193
Harwood, Alison 46, 73, 95, 98, 161
Hastings, Tiffany 21, 160, 161, 162, 193
Hawkins, John 152, 156, 193
Hays, Laura 9
Hazel, Dakota 58, 67, 87, 92, 93, 96, 102, 103, 133, 193, 230
Hebel, Mason 170
Helzer, Zachary 152, 194
Henson, Christian 46
Henson, Jesse 158, 170
Herbert, Kenneth 100, 118, 163, 194, FES2
Herfert, Kayla 186, 194
Heythaler, Alexandra 25, 37, 56, 57, 72, 160, 182, 194, 239
Hickman, Sierra 194
Hicks, Nicole 46, 159
Higgins, Brian 69, 77, 86, 90, 91, 100, 150, 161, 163, 170
Higgins, Lisa 9
Hill, Louanne 85, 108, 159, 162, 164
Hill, Marcus 77, 92, 96, 121, 132, 133, 152, 156, 157, 194, 226
Hill, Michael 155, 162, 194, FES2
Hilton, Mitchel 68, 80, 98, 141, 152, 156, 157, 160, 194, 219
Hodgins, Trevor 57, 162, 194
Hoffmeyer, Tyler 170
Holowaty, John 30, 82, 83, 85, 100, 135, 140, 177, 195, FES2
Holowaty, Nicole 38, 63, 69, 98, 121, 122, 123, 128, 136, 142, 143, 145, 150, 166, 167, 170
Holowaty, Trevor 1, 33, 38, 57, 67, 68, 76, 92, 96, 102, 103, 129, 133, 160, 170
Horowitz, Elena 65, 108, 124
Huber, Ashley 195
Huffman, Kevin 46, 89, 98, 118, 158
Huffman, Sarah 16, 108, 122, 158, 161, 162
Huffmaster, Devin 46, 85, 117, FES2
Humes, Avary 90, 92, 108, 113, 137, 152, 158, 161, 163
Humes, Karly 19, 63, 65, 94, 132, 158, 160, 161, 163, 186, 195, 198, 202, 233, 256
Hurttgam, Brenden 46, 100, 159
Hurttgam, Mitchel 67, 98, 161, 163, 195
Hutkowski, Kevin 195

I

Ingles, Courtney 28, 60, 64, 67, 68, 94, 96, 128, 130, 131, 152, 160, 170
Inwood, Andrew 108
Inwood, Joshua 46, 98
Isaac, Loren 46, 151

J

Jacques, Alanis 39, 46, 66, 85, 99, 161
Jacques, Taylor 46
Jandra, Adam 124, 162, 163, 195, 221
Jandra, Daniele 76, 108, 161
Janis, Jeremy 160, 161, 170
Jansen, Paigelyn 14, 100, 166, 167, 171
Jarrot, Sarah 196
Javier, Jennie 196
Joachim, Devin 46, 138, 152
Joachim, John 20, 40, 60, 82, 100, 196, 234
Joachim, Robert 152, 180, 196, 223
Johnson, Ashlee 108
Johnson, Cassidy 108
Johnson, Gary 179, 180, 196, FES2
Johnson, Jenna 27, 46, 84, 161
Johnson, Jordan 30, 35, 56, 58, 59, 61, 67, 68, 82, 94, 96, 131, 147, 152, 160, 166, 171
Johnson, Noah 171
Johnson, Rico 75, 98, 108
Johnson, Shannon 34, 196
Johnson, Somsearray 108, 114
Johnson, Victoria 196
Johnston, Bradley 98, 152, 157, 171
Johnston, Richard 171
Jokinen, Sara 5, 9, 38, 63, 70, 132, 149, 158, 164, 196
Jokoty, Auston 196
Jokoty, Justin 72, 152, 171
Jones, Carol 9
Jones, Onajae 151, 171
Jozwiak, Samantha 46, 85, 99, 122, 128, 144, 150
Just, Katie 108

K

Kaczmarek, Kelly 46, 161, 162
Kaczperski, Corbin 1, 68, 94, 164, 171
Kaczperski, Harley 171
Kaczperski, Kelsie 4, 22, 34, 35, 38, 42, 46, 69, 71, 82, 89, 94, 96, 165
Kalbaugh, John 197
Kammer, Chase 108
Kammer, Morgan 62, 67, 84, 98, 121, 122, 123, 142, 145, 148, 150, 151, 162, 197
Karadjoff, Katherine 18, 158, 161, 183, 187, 194, 197, 232
Karazim, Damien 171
Karazim, Halie 162, 197, 235
Karran, Sunny 16, 18, 24, 37, 39, 69, 77, 78, 92, 116, 119, 133, 145, 159, 160, 161, 164, 181, 187, 191, 197
Katakis, Elpida 15, 30, 82, 98, 116, 118, 186, 197
Keelan, Kaitlyn 46, 158
Kehoe, John 39, 46
Kely, Alexandra 198
Kely, Julia 46, 161
Kennedy, Alison 14, 46, 69
Kennedy, Kathleen 15, 57, 58, 60, 78, 96, 98, 121, 160, 163, 171
Kennedy, Matthew 14, 46
Kenny, Emily 171
Kenny, Erin 183, 198
Kent, Bradley 26, 198
Kent, Mackenzie 37, 61, 74, 79, 89, 96, 108, 158
Kerrigan, Matthew 108, 162, 164
Kerszykowski, Maddison 108, 159, 162
King, Erin 1, 108, 114, 139, 158
Kivel, Emily 109
Klemann, Ashley 109, 122, 135
Klisz, Jessie 19, 64, 68, 77, 87, 92, 95, 100, 116, 134, 144, 160, 161, 163, 178, 179, 181, 198, 199, 231
Klug, Amanda 20, 36, 67, 73, 79, 91, 120, 122, 132, 158, 160, 161, 162, 191, 198
Knecht, Conner 68, 73, 98, 171
Knicely, Tyler 74, 98, 109
Kroth, Autumn 109, 113
Kroth, Nicole 198
Koehler, Nicholas 46
Kolakovich, Kristin 109
Kontowsky, Brandy 30, 55, 109, 113
Kook, Heather 47, 159
Kosowski, Zachary 198
Kosztowny, Alexa 123, 198, FES2
Koury, Derek 198
Kraft, Stefan 171
Kramp, Jordan 47, 161
Kramp, Justin 100, 171
Kriesch, Tyler 171
Kromroy, Austin 96, 133, 171
Kromer, Elizabeth 84, 122, 126, 160, 162, 163, 199
Kromer, Morgan 47, 67, 162
Krzywicki, Ashley 47
Kuchta, Robert 47, 52, 141, 151
Kue, Alexis 17, 65, 109, 132
Kutsche, Bridget 56, 69, 81, 171
Kutsche, Terri 63, 72, 164, 166, 171
Kutsche, William 81, 98, 120, 199

L

LaDuke, David 199
LaDuke, Raymond 109
LaFrance, Jeanne 171
Lafrance, Katlyn 47
Lamb, Carlie 39, 74, 109, 128, 137, 150
Lamb, Meghan 39, 82, 92, 98, 171
LaMee, Dalton 171
Lamontagne, Matthew 47, 69, 96, 161
LaMontagne, Simone 109, 158
Lang, Dylan 16, 28, 160, 163, 171
Lang, Nicholas 29, 171
Lanz, John 109
Laporte, Vincent 109
Laturno, Colton 47
Laudicina, Michael 199
Lawrence, Aaron 21, 75, 86, 100, 109, 151

Lawrence, Brandon 59, 61, 90, 100, 171
Lawrence, Eric 47
Lawrence, Santino 47, 51, 84, 88, 100, 152
Lawrence, Sean 109
Lawson, Bradley 28, 68, 109, 165
Ledesma, Lauren 1, 29, 31, 35, 74, 75, 96, 109, 161
Lee, Beatriz Elaine 47, 73, 76, 133, 159, 161, 165
Leerkregt, Bryanna 171
Leerkregt, Nicole 47
Lemke, Taylor 47, 63
Lemke, Thomas 87, 91, 100, 159, 178, 182, 199, FES2
Lemoine, Samuel 47
Leonard, Nathan 73, 85, 87, 92, 96, 102, 103, 123, 124, 144, 158, 162, 199
Lester, Victoria 109
Lewis, Michael 120, 171
LiCandi, Dante 47
Liebetreu, Katelyn 68, 200, 218
Liebetreu, Tod 34, 56, 98, 143, 152, 171
Likins, Jarred 31, 36, 56, 98, 166, 167, 171
Lindsay, Erika 47, 161
Lindsay, Jacqueline 190, 200, FES2
Lisiecki, Desiree 130, 131, 147, 152, 166, 171
Livingston, Alexis 31, 70, 74, 75, 89, 95, 96, 109, 141, 153, 155
Lonergan, Hunter 136, 145, 172
Longuski, Nathan 31, 40, 73, 98, 172
Longuski, Sarah 31, 35, 43, 47, 56, 74, 75, 95, 96, 131, 146, 147, 152, 154, 165
Lozen, Tyler 117, 150, 200, 225
Loznak, Nikola 98, 109
Lukasak, Sharon 9
Lyons, Nicholas 127, 200, 228
Lyons, Noah 47

M

Maben, Ryan 47, 74, 100, 151
MacDonald, Tessa 47
Macuga, Shelby 47
Madden, Corinne 16, 109, 113, 164
Madden, Jacob 47, 51, 76, 161
Maedel, Daley 26, 79, 109
Mahaffy, Cody 11, 66, 98, 181, 182, 200, FES2
Mahn, Brooke 25, 47, 72, 91, 94, 96, 153
Mahn, Kevin 9
Manvile, Marissa 200
Maladakh, Natalya 5, 62, 63, 84, 85, 119, 123, 158, 162, 210
Malone, Terri 9
Maretta, Catherine 172
Maretta, Kayla 47
Maniaci, Adam 68, 172
Marrela, Mia 37, 81, 139, 160, 181, 200, 202
Marrinan, Emma 47
Maroyian, Elizabeth 130, 131, 137, 152, 172
Marter, Holy 172
Marcath, Samantha 56, 100, 160, 172
Marineau, Bradley 172
Marino, Brendan 34, 42, 47, 88, 92, 98, 130, 131, 149, 151
Markel, Andrea 18, 124, 163, 183, 200
Markel, Brooke 61, 98, 121, 160, 162, 186, 200
Markel, Joshua 47, 94, 98, 151
Markel, Taylor 47, 147, 153, 156
Martin, Joseph 21, 25, 57, 65, 78, 109, 125, 158, 162
Martin, Morgan 109
Martin, Thomas 28, 33, 57, 65, 68, 78, 120, 137, 158, 162, 166, 172, FES2
Martin, Ty 47
Martus, Christopher 21, 23, 36, 118, 125, 177, 181, 195, 201
Martus, Kyle 68, 172
Maske, Cody 201
Maske, Olivia 47
Matthews, Monica 30, 78, 81, 100, 128, 151, 172
Matthews, Nicholas 201
Mattock, Jacob 48
Mattson, Claire 65, 78, 109, 137, 161, 162, 163, 164
Mattson, Kenneth 48, 51, 125, 161, 162
May, Paige 160, 161, 163, 172
Maynard, Colton 48
Mazzola, MacKenzi 33, 79, 92, 109, 113, 127, 143, 163
McAleer, Jeremy 63, 152, 172
McCallum, Mitchel 48, 90, 151, 156
McClaren, Timothy 109
McColum, Christopher 86, 100, 109, 120
McColum, Mitchel 18, 92, 96, 125, 161, 201, 221
McConnas, Paige 14, 33, 87, 121, 149, 160, 179, 181, 186, 201, 203, 228
McConnel, Jacob 201, 228
McCormick, Patricia 9
McCormick, Shaun 48, 52, 100, 151
McCroskey, Brandon 74, 109, 152
McDowel, Austin 109, 162
McElreath, William 9
McFadden, Caitlyn 172
McFarlane, Hunter 21, 26, 74, 95, 98, 109, 134
McGinnis, Tucker 15, 59, 77, 87, 91, 100, 105, 110, 121, 152
McGowan, Kathleen 36, 91, 124, 127, 158, 161, 176, 177, 191, 202, 223
McHalpine, Kaselyn 125, 161
McKnight, Cheyenne 25, 85, 110
McLeod, Brooke 18, 178, 202, 230
McLeod, Kaitlyn 48, 71, 72, 82, 83, 89, 91, 96
McLeod, Mariah 56, 67, 78, 79, 172
McNiff, Marshal 48
McPhee, Kyle 98, 172
Mead, Denise 9
Mead, Joshua 56, 66, 69, 72, 78, 85, 93, 98, 152, 160, 178, 202, FES2
Mead, Logan 48, 52, 53, 56, 57, 98, 122
Mead, Morgan 48, 151
Mehlberg, Lauren 48, 68, 98, 162
Meier, Daniele 10
Meirke, David 172
Meirke, Miranda 58, 66, 69, 85, 98, 110, 122, 128, 142, 143, 144, 150
Meldrum, Blake 68, 73, 96, 98, 141, 172
Meldrum, Bowen 14, 58, 68, 73, 94, 98, 146, 147, 166, 172
Mehrs, Autumn 172
Menke, Jesse 48
Mercier, Antonio 110, 151
Methner, Marc 48, 51
Metzner, Chander 172
Meyers, Cole 31, 34, 73, 98, 137, 160, 172
Meyers, Keely 77, 110
Meyers, Micayla 58, 66, 85, 122, 128, 129, 136, 143, 145, 150, 172
Meyers, Shane 98, 136, 138, 152, 202, 231, FES2
Miler, Alison 17, 29, 39, 202
Miller, Alison 14, 62, 81, 161, 166, 167, 172
Miller, Benjamin 31, 96, 98, 128, 152, 172
Miller, Christian 48, 88, 98, 121, 152
Miller, Daniel 110, 158
Miller, Ronald 10
Milton, Brad 100, 202, 214
Milton, Bradley 214
Miner, Brandon 172
Miner, Chloe 26, 70, 95, 202
Minnick, Christopher 134, 172
Mireau, Madeleine 17, 38, 67, 85, 95, 110, 113, 122, 128, 142, 145, 150, 164
Mohring, Austin 202
Monticello, Cindy 10
Moore, Brendan 172
Moore, Madison 17, 27, 29, 64, 78, 94, 144, 160, 161, 163, 172
Moore, Mitchel 25, 73, 110, 152
Moore, Paige 110, 151
Moran, Benjamin 172
Moran, Christopher 48
Moran, Patrick 173
Morse, Kaleb 202, 238
Motte, Steve 10
Motte, Tyler 203
Mueller, Maddison 48, 52, 70, 89, 91, 96
Muggeberg, Shelby 173
Mule, Anthony 23, 48, 96, 133
Mulgan, Maria 48, 139

N

Nance, Ryan 173
Nash, Daniel 33, 203, FES2
Nash, Joseph 173
Natedtke, Michele 10
Nedeljkovic, Marlena 43, 48, 65, 159, 162
Nelson, Daniel 173
Nichols, Jared 110
Nikel, Matthew 48
Nocifora, Alfio 80, 98, 139, 173
Nocifora, Gabriela 67, 85, 98, 110, 113, 129
Nolfo, Alyssa 48, 73, 91, 94, 96

O

OBrien, Ryan 110
Oakey, Hannah 48
Ochadeus, Joshua 98, 203, 220
Ochadeus, Lawrence 73, 89, 98, 110
OConnel, Alexandra 14, 38, 39, 84, 85, 160, 161, 173, FES2
Oack, Elizabeth 110, 161, 162, 164
OMara, Kaitlyn 34, 37, 60, 85, 93, 94, 96, 173
ONel, Christopher 48
Orlando, Jacob 110
Osborne, Shebi 110, 165
Osenbrugge, Nina 63, 78, 119, 121, 158, 162, 203
Osiwala, Daniele 66, 68, 84, 85, 98, 104, 110, 121, 122, 129, 135, 136, 142, 143, 150
Osterland, Rebecca 10
Owens, Cooper 64, 160, 163, 173

P

Packan, Claudia 21, 35, 37, 42, 48, 69, 82, 91, 96, 158
Packan, Hannah 58, 61, 82, 90, 96, 122, 158, 160, 177, 181, 186, 191, 203, 233
Packan, Olivia 30, 60, 75, 79, 89, 95, 96, 110, 158
Padilla, Juan 110
Pagano, Maria 110
Pagano, Nina 48
Painter, Alexandra 110, 153, 155
Parker, Sierra 48
Parslow, Cameron 42, 48, 88, 98, 120, 151, 163
Parslow, Ryan 96, 136, 138, 152, 163, 173
PattersonRostine, Schuyler 173
Pauli, Kayla 110
Pauly, Brooke 48, 141, 153
Pavlov, Branden 74, 98, 110, 113, 131, 151, 163
Pearson, Cole 28, 152, 173
Pelcher, Giovaneena 95, 98, 203
Peka, Skylynn 110, 149, 151, 158
Peka, Victor 48, 159
Perrin, Jason 10
Peterson, Yvette 173
Pew, John 110
Pfaendtner, Colton 31, 33, 36, 56, 98, 152, 173, FES2
Pfropper, Jessica 68, 204
Pfropper, Rebecka 173
Pickett, Trevor 73, 74, 95, 98, 104, 110, 143, 152, 157
Pieper, Matilyn 48
Pinnoo, Jordyn 48, 51
Pipe, Joshua 110, 162
Pisarski, Kyle 110
Pitcher, Cory 173
Ponka III, Robert 4, 173
Ponka, Rachel 110, 158
Potzke, Anthony 68, 98, 110, 114
Potzke, Hannah 49, 139, 153
Povarz, Marie 40, 85, 162, 173
Pokotelo, John 204, 229
Poppe, Kristen 26, 173
Powel, Brian 69, 98, 152, 204, FES2
Pranger, Brianna 173
Primeau, Ellen 173
Pytleski, Emma 28, 111, 153
Pytleski, Michael 173

Q

Qual, Alyssa 18, 21, 66, 69, 98, 162, 177, 180, 181, 195, 204
Quandt, Andrew 178, 204
Queener, Jacob 111

R

Radatz, Jessica 4, 204
Ramcheck, Austin 32, 73, 86, 91, 100, 111
Randett, Ryan 111
Rarehaw, Jacob 58, 100, 122, 160, 161, 178, 204
Rarehaw, Joshua 61, 91, 96, 100, 204
Rathje, Eric 10
Ratliff, Linda 10
Reagin, Drew 49
Reagin, Tiffany 173
Reed, Haley 62, 80, 81, 173
Reed, Michael 100, 173
Reed, Rachele 204
Reif, Michele 49, 73, 83, 90, 98, 123, 133, 162, 165
Rhein, Kurtis 111, 123
Rhodes, Pinripha 60, 73, 84, 119, 133, 148, 155, 162, 173
Rich, Cameron 173
Rickman, Lacey 166, 173
Riddel, Tara 111
Ritterhouse, Jared 49, 84
Ritter, Kyle 43, 49, 51, 98, 147, 151
Ritter, Nancy 10
Robbins, Carol 10
Robbins, Hayden 100, 141, 150, 160, 205, 227
Robbins, Janet 10
Robbins, Paige 49
Roberts, Gerald 98, 111, 150
Roberts, Nathan 56, 57, 67, 75, 87, 100, 111, 152, 162
Robertson, Andrew 65, 111, 114, 151, 152, 161
Robertson, Daniel 173

Robinson, John 173
Rodecap, Hunter 111
Rodrig, Keera 49
Roland, Alexandria 17, 78, 85, 138, 158, 160, 177, 179, 180, 186, 194, 198, 205
Romine, Jacob 20, 111, 114
Rood, Alec 30, 56, 82, 93, 100, 121, 146, 150, 164, 174
Rooks Plaskon, David 151
Rose, Kaitlyn 49, 158
Rossi, Adam 12, 13, 174
Rossi, Maxwel 49, 117
Rossi, Taylor 28, 37, 62, 73, 78, 125, 160, 161, 190, 205, 214, FES2
Rotarius, John 205
Rourke, Erin 17, 66, 111, 162
Royce, Garrett 98, 174
Royce, Jeffrey 98, 205
Rudowski, Jenna 23, 138, 205, 236
Rudowski, Sydney 23, 49, 133, 162, 165
Rushmore, Savannah 35, 160, 174
Russel, Emily 49, 51, 73, 76, 95, 120, 161, 162
Russel, Jenna 27, 78, 79, 124, 158, 162, 174
Rutledge, Sandy 10
Rutledge, Darrien 42, 49, 81, 98, 146, 151

S

Sabbagh, Michel 100, 174
Sablowski, Krystal 49
Sabocha, Paul 90, 100, 174
Sagan, Kristy 10
Sampier, Robert 206
Saunders, Krysta 206
Sawyer, Michael 174
Scalen, Connick 6, 98, 136, 142, 150, 151, 159, 206, FES2
Schak, Kyle 150, 206
Schak, Megan 49
Scherber, Clayton 49
Schieman, Brandon 111
Schill, Loren 21, 57, 121, 148, 158, 174
Schneider, Andrew 60, 83, 174
Schneider, Paul 33, 56, 59, 70, 96, 100, 119, 133, 174
Schoenberg, Dilon 21, 151, 206
Schoenman, Marianne 166, 167, 174
Schroeder, Ryan 58, 91, 100, 174
Schutt, Casey 111, 151
Schweiger, Brittany 81, 129, 130, 138, 151, 152, 155, 160, 179, 186, 206, 221
Schweiger, Chelsea 56, 73, 74, 79, 96, 111, 153, 155
Schweiger, Jacob 77, 92, 100, 136, 150, 174
Schwehofer, Aloysius 111
Schwehofer, Douglas 49
Schwehofer, Easton 66, 68, 81, 98, 206, 2239
Schwehofer, Graham 39, 111, 161
Schwehofer, Grayson 49, 51, 74, 77, 100
Schwehofer, Ivy 72, 100, 174
Schwehofer, Jessica 1, 16, 17, 28, 64, 84, 118, 127, 128, 130, 152, 159, 160, 163, 194, 206
Schwehofer, Joshua 55, 206
Schwehofer, Megan 78, 92, 105, 111, 113, 158, 161, 163
Schwehofer, Sarah 55, 164, 174
Schwehofer, Walker 49, 57, 87, 100, 151
Schwehofer, Wendy 19, 56, 63, 76, 145, 158, 160, 161, 164, 202, 207, 226
Schwehofer, Sam 10
Scofield, Samantha 49
Scarran, Carol 10
Serra, Theresa 67, 73, 78, 122, 125, 158, 162, 207
Shafer, Brennan 30, 37, 67, 68, 77, 92, 96, 102, 103, 133, 177, 179, 182, 187, 207, 236, FES2
Shafer, Peyton 29, 111, 153
Shagena, Alycia 10
Sharrow, Shawn 10
Shaune, Alison 58, 63, 65, 78, 85, 160, 161, 163, 174, FES2
Shaw, Michele 111
Sheridan, Jakob 49, 53
Shigley, Isaac 27, 207
Shineke, Charles 19, 26, 36, 66, 69, 70, 72, 78, 95, 137, 150, 151, 161, 182, 207
Shineke, Grace 49, 93, 95, 98
Shork, Abigail 160, 166, 174
Shork, Kate 49, 74, 88, 96
Shovan, Nichole 149, 151, 207
Shurkey, Sadie 38, 67, 85, 98, 111, 135
Simmons, Jessica 11
Simons, Carter 49, 80, 98
Simons, Kierra 56, 111, 113, 115
Simons, Randy 57, 174
Singer, Amanda 111, 161
Singer, Katelyn 49
Skinner, Luke 20, 111, 152
Slis, Amanda 15, 19, 31, 82, 95, 98, 121, 160, 186, 198, 208
Slis, Mariah 1, 35, 49, 60, 91, 96, 158
Slonac, Daniele 174
Smith, Aaron 31, 75, 89, 100, 111, 121, 151
Smith, Alaina 49
Smith, Alexis 49, 68, 82, 86, 87, 98, 161
Smith, Ashley 111, 149, 161
Smith, Austin 36, 69, 72, 159, 161, 162, 174
Smith, Blake 138, 152, 208, 232
Smith, Cody 30, 38, 69, 87, 92, 96, 102, 103, 133, 174
Smith, Devon 49
Smith, Grace 67, 68, 174
Smith, Jami 67, 91, 111, 158, 163
Smith, Patricia 49, 111, 149, 158, 161
Smith, Sarah 25, 49, 159
Smith, Tyler 174
Snider, Andrew 34, 56, 59, 92, 96, 102, 103, 150, 160, 208
Snyder, Benjamin 50, 80, 88, 98, 151, 155
Snyder, Nicholas 151, 174
Soave, Nicholas 21, 56, 111
Soave, Sophia 174
Soboczak, Katlynne 50, 151
Solgot, Alexandra 174
Solgot, Jason 111
Solgot, Robert 174
Solgot, Scott 208
Solgot, Travis 208
Spencer, Connor 81, 98, 112
St Pierre, Dylan 112
Stablein, Jake 75, 78, 81, 112, 115, 152
Staiger, John 50, 89, 98, 152, 161
Stamplis, Kayla 50
Steerland, Jeanise 11
Stein, Robert 50
Stier, Gage 32, 50
Stier, Hannah 112, 115
Stilson, Amie 11
Stirling, Luke 112
Stirling, Taylor 181, 182, 208
Stone, Erin 39, 50, 85, FES2
Stone, Shannon 22, 56, 84, 143, 159, 160, 161, 162, 179, 180, 208
Stone, Taylor 9, 19, 35, 36, 38, 96, 159, 160, 161, 186, 190, 208, 229
Stragier, Angela 4, 208
Strauchman, Lukas 174
Stren, Wyatt 112
Strey, Jacob 209
Sudal, Arthur 151, 174
Sulivan, Tyler 17, 65, 100, 120, 139, 140, 142, 152, 161, 164, 175
Sundelius, Robert 67, 68, 98, 152, 160, 179, 198, 209, 225
Saparaga, Autumn 50, 121, 158
Szumireki, Victoria 83, 90, 98, 175

T

Tackaberry, Alison 38, 58, 66, 85, 98, 112, 122, 127, 128, 129, 136, 143, 145, 150, 151
Teed, Chantz 175
Terry, Jordan 112
Terzo, Leo 177, 178, 209
Tetreau, Matthew 50, 75, 89, 100, 118, 161
Thomas, Megan 64, 82, 98, 122, 134, 158, 159, 161, 209
Thomure, Brett 178, 209
Tinsley, Michael 1, 36, 39, 160, 161, 209
Tobey, Adam 39, 73, 74, 95, 98, 112, 141, 151
Tobey, Jared 14, 39, 40, 58, 64, 68, 98, 126, 130, 137, 150, 160, 175
Toles, Kaleigh 210, 237
Toles, Taylor 50
Toy, Devin 210
Tracy, Jacob 1, 15, 32, 61, 66, 82, 91, 94, 100, 138, 159, 175
Tracy, Samuel 15, 31, 73, 75, 86, 100, 112
Trombley, Angel 60, 84, 112, 121, 162
Trombley, B Jae 150, 210, FES2
Trombley, Kasc 151, 175
Trombley, Lauryn 50, 159, 161
Trumble, Anna 50, 156, 159
Trupp, Christele 50, 159, 161
Tsirski, Jacob 112
Tyson, Kenneth 149, 151, 175

U

Umloff, Bethany 50, 130, 153, 157
Umloff, Joseph 175
Unger, Jared 50, 86, 96, 159
Unger, Tristan 175

V

Van Hecke, Angela 11
VanArnburg, Megan 79, 210
Vance, Dylan 50, 80
Vandenabeele, Aaron 112
VanHuysse, Katlyn 28, 34, 112
VanKehrberg, Mykenzie 17, 50, 52, 73, 85, 122, 145, 150, FES2
Venditti, Michaela 79, 91, 112, 123, 125, 133, 158, 162
Verbeke, Jakob 82, 100, 210
Vermeesch, Hunter 50
Vezina, Samuel 112, 151
Vezina, Thomas 175
Vigneron, Garrett 50, 68, 100
Viviano, Adrianna 26, 112, 114, 161
Volz, Amanda 11
Volz, Micah 11
Vorhoff, Spenser 50

W

Wagner, Haley 37, 79, 162, 210, 256
Walker, Alex 33, 36, 129, 210, FES2
Wallace, Sydney 124, 210
Waling, Kayla 210
Walters, Sydney 26, 112, 163
Warrack, Thomas 50
Warren, Taylor 161, 163, 211, 233
Washburn, Lauren 112, 115, 123, 158, 162
Wasserberg, Gabriele 50, 151, 155
Watt, Jalesa 16, 28, 76, 160, 167, 175
Weir, Kahlan 50, 159, 161
Weiss, Amanda 112
Wendt, Kayla 112, 163
Wentrack, Jane 27, 43, 50, 51, 59, 68, 76, 95, 98, 161
Werden, Barbara 175
Werden, Erica 12, 13, 29, 112, 113
Wering, Cody 74, 89, 94, 100, 175
Werrert, Kole 138, 162, 211
Westrick, Edward 211
Westrick, Elizabeth 4, 177, 178, 179, 211
Westrick, Haley 50
Westrick, Karen 11
Westrick, Megan 93, 160, 175
Westrick, Mia 112
Westrick, Michael 69, 175
Westrick, Mitchel 16, 17, 33, 56, 116, 118, 133, 144, 159, 160, 181, 211, 235
Westrick, Noah 50, 161
Westrick, Taylor 72, 98, 105, 112, 113
Westrick, Whitney 25, 31, 50, 53, 55, 56, 74, 75, 96, 153
Whisman, Cindy 11
Wickings, Dustin 112
Wilkey, Ashley 183, 211
Wilkie, Chad 112
Williams, Emma 132, 175
Williams, Paige 50, 161
Williamson, Daniel 30, 32, 65, 96, 149, 175
Wilson, Codie 175
Wilson, Cody 161, 175
Winkler, Connor 57, 90, 94, 100, 130, 131, 139, 150, 175
Winkler, Ally 112
Witherspoon, John 22, 25, 112, 135, 160
Wojciechowski, Ashley 1, 112, 139
Wojciechowski, Brandon 211
Woodman, Christina 19, 55, 56, 79, 125, 160, 161, 163, 177, 178, 191, 211, 214, 256, FES2
Wummel, Tyler 112, 151
Wylie, Austin 7, 113
Wylie, Zachery 211, 225
Wyrkoop, Barrett 27, 39, 68, 140, 150, 151, 154, 159, 160, 164, 175

Y

Young, Nolan 7, 31, 98, 137, 147, 148, 150, 157, 166, 175

Z

Zdrowski, Tyler 113
Zimmer, Adalie 35, 50, 60, 71, 82, 89, 96
Zimmerman, Kalvin 113
Zoeplitz, Debra 11
Zoeplitz, Kelly 175
Zolnski, David 50, 88, 98

Colophon

Advisor:
Karen Westrick

Editor-In-Chief:
Karly Humes

Business Editor:
Danielle Donakowski

Assistant Editor:
Allison Shaune

Photograph by Editor:
Christina Woodman

Theme:

I do not like normal. I want everything I do to be different and stand out in some way, so when it came to the yearbook I was going to be in charge of, ironically, it was no different. The first step to making a yearbook is deciding on the theme and cover. I knew that I wanted my book to be more like a magazine, so I tossed around the idea of "We," but it just did not have anything special about it. It did, however, get me going in the right direction. I decided on the theme "Better Together," because it encompasses so many aspects of high school. It was inspired by Jack Johnson's song, "Better Together." Although everyone around us might not be our best friend, each of the people we pass in the hallway has had a part in making us who we are. Things are just plain better when you're with someone. So with that idea, I created a book that was anything but normal. I wanted the cover to represent our school as something showy and glam which is why I chose the red curtain. I put things together instead of separating them by category. This added to the theme idea and also accomplished the magazine style book I was looking for. Although (as my staff will attest) this book was anything but easy, it is very different. I was often unsure of the outcome, but with the support of a fabulous staff, amazing advisor, and Jostens representative, we made it work to give you something you probably haven't seen before. My hope is that you enjoy the change from the "norm" and take into consideration how much better things can be together.

Technicalities:

The 2012-2013 yearbook was produced by Jostens Printing and Publishing in Topeka, Kansas. The 245 page book was printed in color for the 8th consecutive year. The completion of this book would have been hard to do without our representative Michael Page, and our in-plant representative Cathy Goodman. The 15 computers used by our staff were equipped with Windows 2007 which allowed us to use Josten's online site, Yearbook Avenue. Adobe Photoshop CS2 was also used by all staffers in order to scan and edit many photos. With the focus of a magazine-styled yearbook, I used several different fonts and colors. The unique cover was inspired by aCountry Weekly magazine cover, and it came alive with the help of Jostens representatives. I wanted to be sure that it represented glamour, diversity, a sense of togetherness, and a magazine style theme. The photos on the cover are randomly selected students from St. Clair High School.

Mrs. Butlin, Mrs. Steinland, Mrs. Mead, Mrs. Robbins, Mrs. Durham, and Mrs. Zoeplitz:

Thank you for all your help! We appreciate you, on many occasions, taking time out of your busy days to lend us a helping hand. All of the favors, whether they were minor or major, have really contributed to the completion of this book. Thank you so much for everything you've done for us!

Mrs. Brosky:

You have helped us capture so many special things we could not have done on our own. Whether it was helping one of us who was having camera setting issues or lending us a few photos for the book you have always been more than willing to help us out! Thank you so much! You are a great photographer, but even more, such a genuine person. Thank you!

Mrs. Westrick:

First and foremost…we did it! I owe you so much gratitude and credit for letting me bring this yearbook to life. From the beginning, you have supported me in my seemingly crazy and unconventional ideas. I cannot thank you enough for having confidence in me and allowing me to figure those ideas out while helping me out every step of the way. That support and confidence have meant more than you know and I am so thankful for the opportunity that you gave me. I admire your genuine concern for all of us and your fun, up-beat attitude that has made this class such a good experience. Thank you so much for all you have done for me over the past four years. You have made a lasting impact on my life and I am grateful for you.

Staff-

Dee- Girrrll, you are absolutely fabulous. You are such a perfectionist in everything you do and have a genuine concern for people and your work ethic that is so hard to find. I really admire you and know that you will succeed in whatever you decide to do. I could not have pulled this book off without you and your skills. Keeping being you!

Tina- It has been such a blessing getting to know you. You are one of the strongest, most gorgeous girls I know, and not only on the outside but the inside, too. You are talented in so many things and have been such an asset to creating this book. Thank you for going along with my crazy ideas and working with me every step of the way. Good luck in all you do!i

Allison- Thank you so much for all you have done to help me accomplish this book! You are always so upbeat and positive, and I really admire that. You will make an incredible editor next year! Enjoy it(: It flies by!

Andrew- I am really glad that you decided to join Yearbook this year. It was nice to have a dlude in the mix and you contributed a lot to our staff with your photography skills and positive insight. I really appreciate you as a person and hope you continue with this class next year.

Alyssa- You are one of the most bubbly, happy people I have ever met. I truly admire that trait in you and know it will take you so far in life. It seems that no one can take that sparkle away from you. You are a beautiful girl inside and out and I feel privileged to have had you on staff this year. Shine on(:

Avary- My beautiful sister, I am so glad we had the opportunity to have a class together this year. You are such a hard worker in everything you do and I envy your organization and natural ability to so easily succeed in whatever you do. Keep that drive and nothing will stop you, sister. I love you.

Katie- It has been nothing but a pleasure getting to know you these past three years. You are always willing to help in whatever way you can and you do it exceptionally. I truly appreciate you and your work. Good luck next year and in everything you do!

Claire- You have continually amazed me this year with your attention to detail, willingness to accomplish whatever task is thrown your way, and overall attitude. You were definitely the go to girl and no one could have taken your place. Thank you so much for all your help…I could not have done it without you!

MacKenzi- I am so glad I got to know you this year. You never were afraid to speak your mind, but you often stayed focus on the task and got your work done on time. You were always willing to offer a helping hand and did great in all your work.

Mariah- CATS. I had to because for some reason they just always remind me of you(: You are hilarious girl, and I am really going to miss you. Keep being you because you are such a kind, genuine person who I really enjoy being around. You have good values…hold true to those and don't let anyone sway you differently.

Madison- I seriously love you! You are such a beautiful girl in so many ways and I really could not have gotten this book done without you. You have such an eye for detail and really excel in this area. Thank you for all your help and the truly great friend you have become to me. You will succeed in whatever you do…you shine!

Megan- My third sister, I am really glad that you decided to join Yearbook this year. You are a diligent worker who strives do your best in everything that is set before you. I am so proud of you and all the things that you have accomplished. Keep up that motivation and dedication and you will go so far. Love you, chica.

Haley- It has been a privledge getting to know you this year. You are so unique and talented and I truly admire that. You are genuinely beautiful…do not let anyone ever tell you differently. Keep being the creative, theatrical spirit that you are and it will take you places you never dreamed. Go big, darling(:

Staff Members:

Andrew Beggs

Alyssa Gunderson

Avary Humes

Katie Kennedy

Claire Mattson

MacKenzie Mazzola

Mariah McLeod

Madison Moore

Megan Schweihofer

Haley Wagner

2013 Senior Yearbook Staff

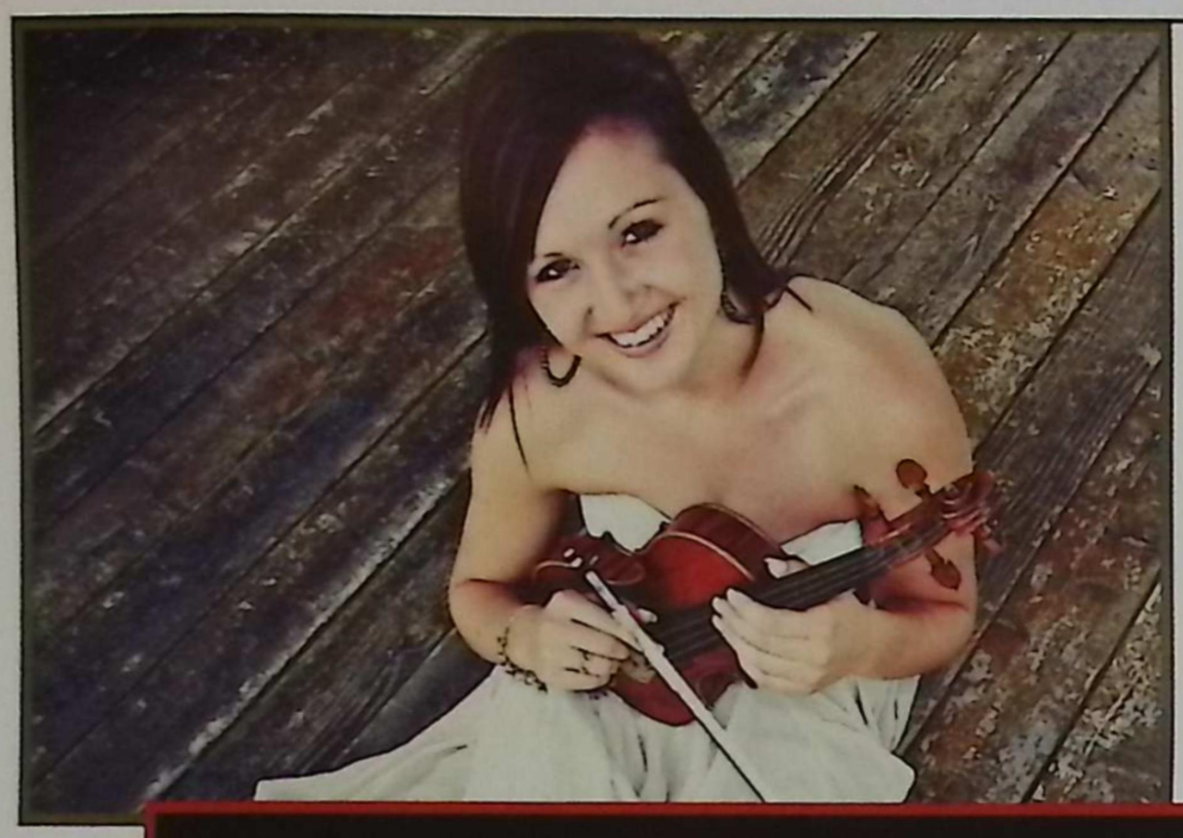

Karly-Thanks so much for all of your hard work throughout the years. Your courage to think outside the box and try something new is very refreshing. You should be very proud of this book! I know at times things got a little hairy, but your ability to take suggestions from the entire staff is something only a true leader possesses. I know that you will do great things with your future.

Tina-It's hard to believe that four years have flown by so quickly. As a yearbook staffer, you have been such a dedicated and caring person through the years. Your willingness to help others whether it was taking pictures at an event or scanning them for our pages; you never complained and always stayed until it was done. Good luck with everything!!

Alyssa-You have such a bubbly personality; we could always count on you for a much needed smile or an encouraging comment...we only wish you would have joined our staff earlier in high school. Your creativity in everything you do inspires others. Enjoy your future; we know it will be as bright as a shining star.

Haley-We are so happy you decided to join our staff this year. Although you were "thrown in with the wolves" you did a great job and we sincerely enjoyed having you in this class. Thanks for all of your hard work with the senior pictures! Good luck with your future.

SEATING
SAINTS TRACK & FIELD RECORDS
EVENTS
RELAYS
GIRLS CROSS COUNTRY TOP 10
BOYS CROSS COUNTRY TOP 10

2011
STATE CHAMPS
MHSAA DIVISION II
ST. CLAIR SAINTS

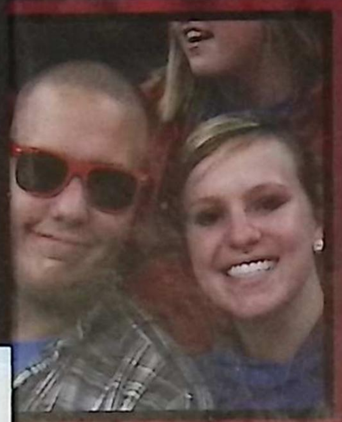

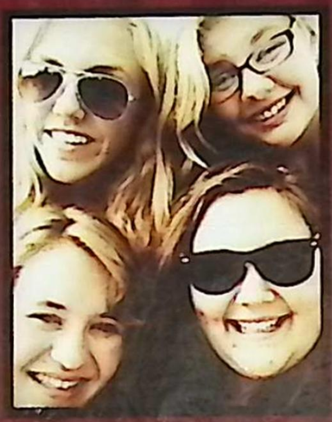

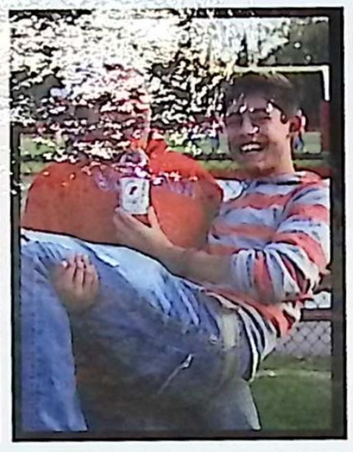

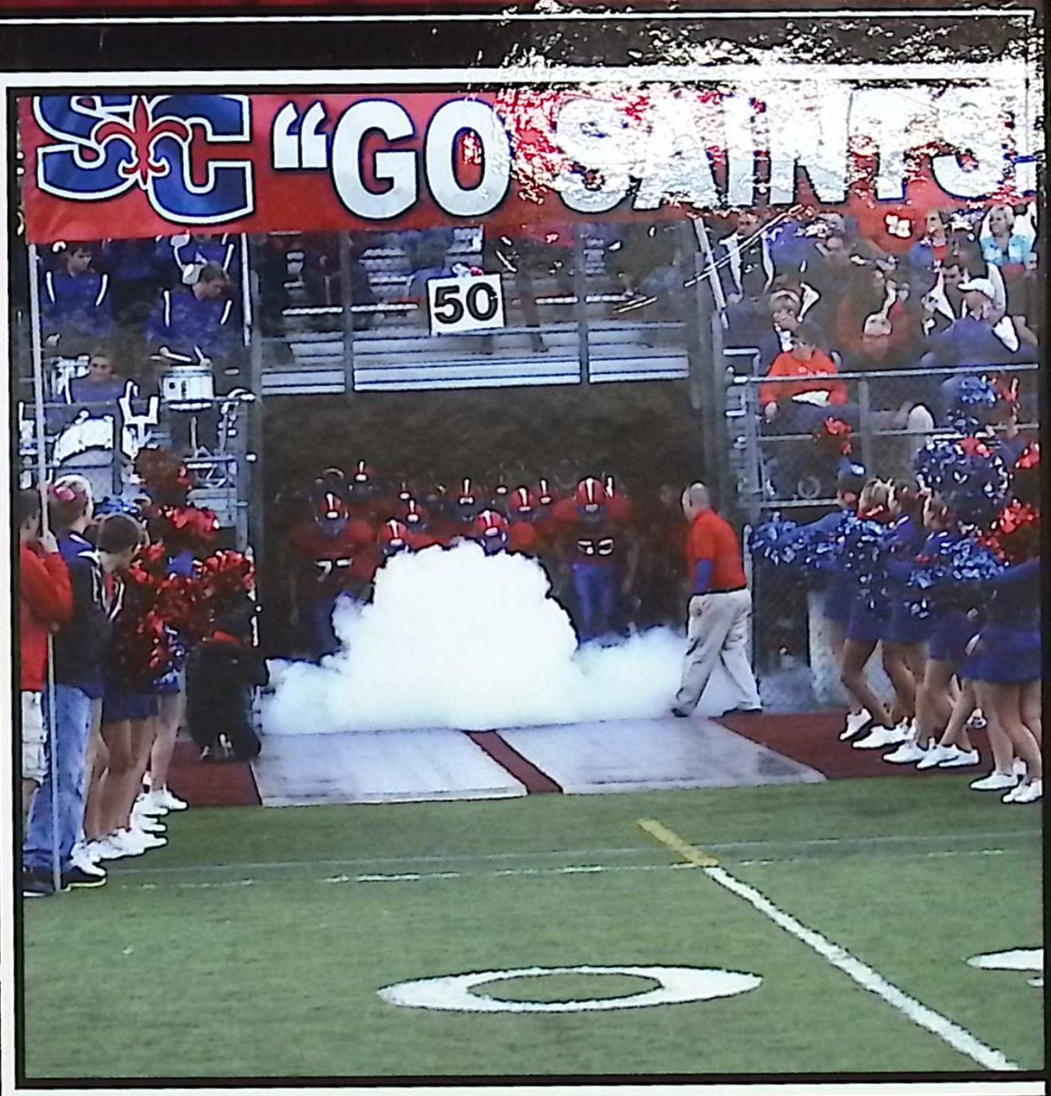

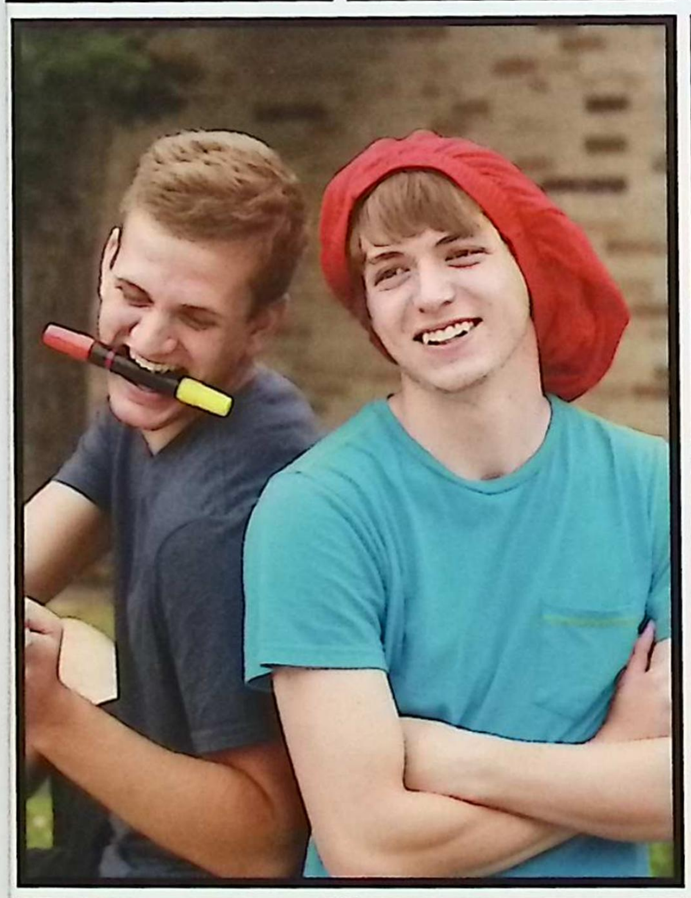

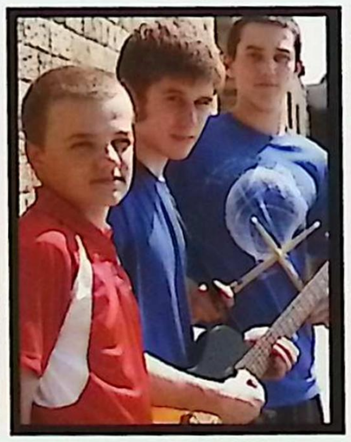

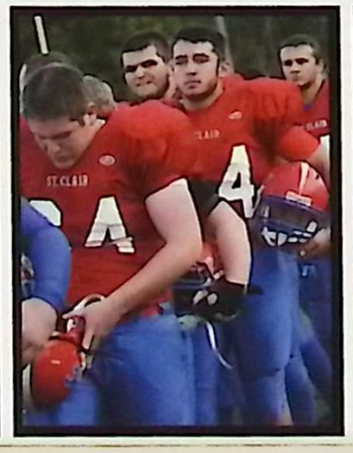

Scan box for link to video.

"At least for most of the questions in my heart like why are we here? And where do we go? And how come it's so hard? It's not always easy and sometimes life can be deceiving... I'll tell you one thing, it's always better when we're together."

- Jack Johnson

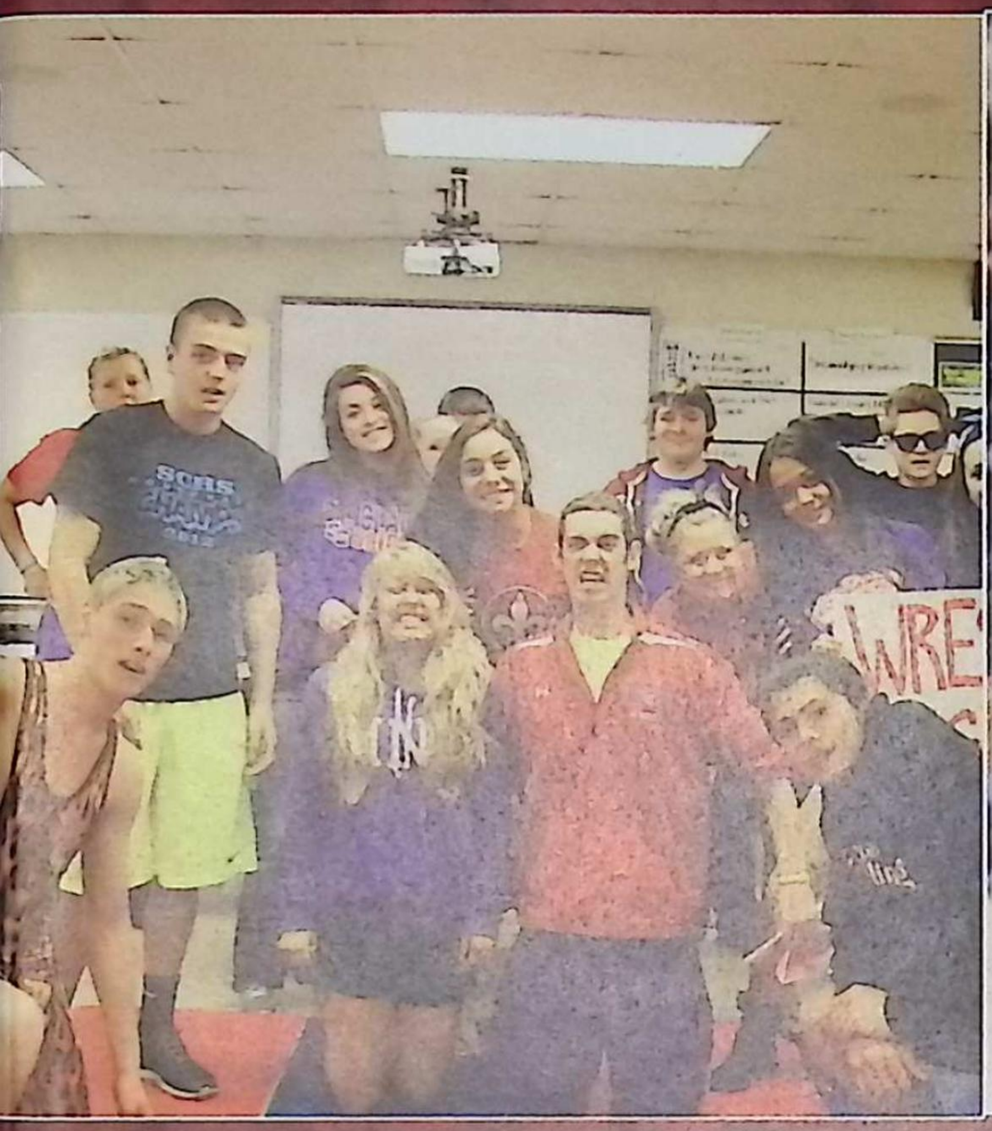

Individually, we are one drop. Together, we are an ocean.

★ ★ ★

Spring Edition 2013

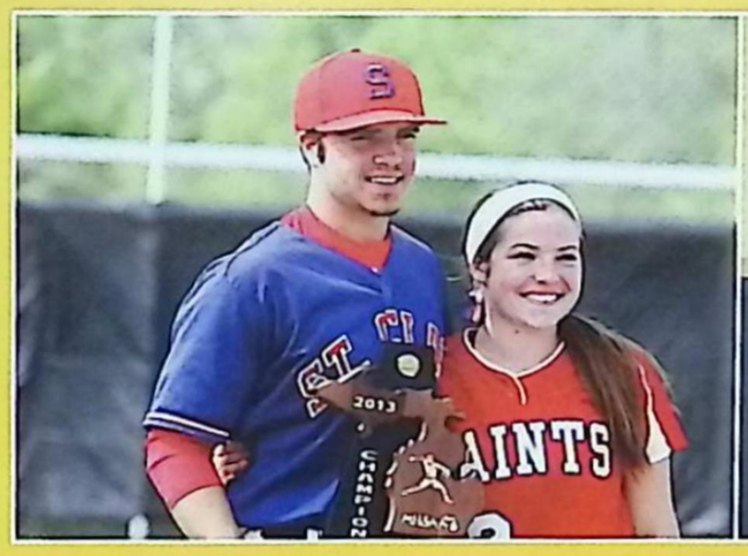

Time goes by and life goes on. Things change and people change, but there's one thing that never will. The memories that we have built together throughout this school year will be nuggets each of us can hold onto forever. It won't be that Fouchey term paper or the AP. Bio test you studied all night long for, it will be the Homecoming parade, Friday night football game, movie night, or late night at the boardwalk with your closest friends. We have built those memories together, and those are the things that last forever.

Hit and Run

"People ask me what I do in winter when there's no baseball. I'll tell you what I do. I stare out the window and wait for spring." - Rogers Hornsby

All Decked Out
With ribbons in her hair and a smile on her face, Taylor Markel ('16) practices her swing in preparation for her turn up to bat.

Final Countdown
In one of her last high school tennis matches, Mia Manella ('13) uses her powerful forehand in order to win the game point against her Utica opponent.

You're On Deck
Josh Barnes ('14) mentally prepares himself to face the opposing pitcher and hopefully get a hit.

Eagerness (above) With anticipation building up, Matt Kerrigan ('15) and Zach Helzer ('13) wait for the start of their race to begin.
The Party Starts Here (below) Ripping through the water with paddles splashing, Stephen Foley and Michael Bacon ('14) quickly make their way down the pool on their cardboard "Party Barge," finishing the race with a solid time.

I'm Coming Home (above)
Nolan Young ('14) leads off of third as he prepares to give it his all in a sprint to home plate.
What a Racquet (left)
After a tough serve from her opponent Ally Winkler ('15) smashes the ball down just shy of the baseline.

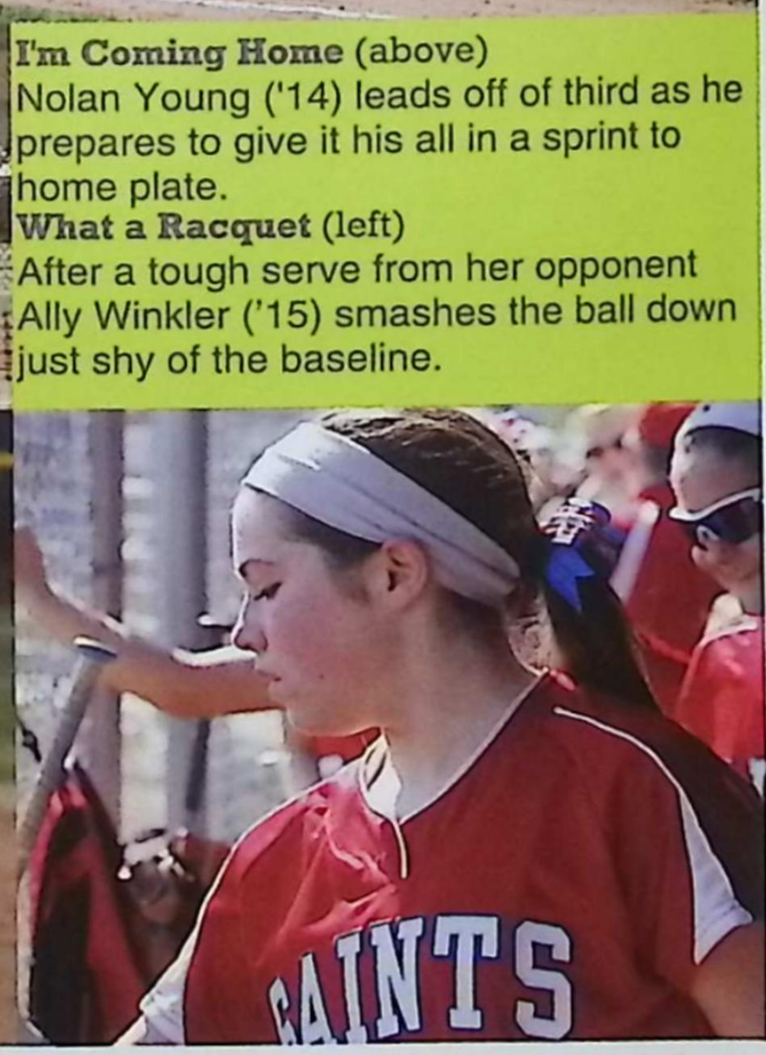

Lucky 7 (Above Left) Although the number 7 is often thought of as a lucky number, Hannah Gomola needs no luck when it comes to the softball field. She relies on the practice and countless hours she has put into softball to perform at a high, competetive level.
Freshman Focus (Above Right) Sarah Longuski ('16) knows all to well, after playing 2 Varsity sports her freshman year that it takes extra focus and practice to prove yourself as a freshman on a varsity team.

Staying Warm
With the freezing weather at hand, Briana Hall (`16) tries to get warmed up for her upcoming race.

Future Winner
Heading into first place, Marcus Hill (`13) gives everything he's got to show his coach that he is a force to be reckoned with.

Sink or Swim
With a minor leak in their boat, Zachary Brinker and Bradley Eisen ('14) follow the most important rule of the sea; a captain always goes down with his ship.

Hurdler

Clearing the hurdle with ease, Nate Roberts (`15) is a top competitor for the Saint Clair track team.

Hit the Ground Running

"Hit the ground running" has become a household phrase for all sports, but the spring teams take that motto to a new level. Even before their season started, track was already conditioning for the upcoming year; softball and baseball players were itching to get out on to the fields. When the rain tried to dampen their spirits, these athletes rolled with the punches and continued to practice even indoors no matter what Mother Nature had to say.

Starting Positions
With her game face on, Kierra Simons (`15) quickly marks her position at the start of a challenging relay.

Big Hitter
Taylor Westrick is no stranger to the plate. She steps into the box once again against Utica to hit the team to victory.

Hand Off to Perfection
Taylor Stone (`13) quickly takes the hand off and gives her relay a gigantic lead.

Sing It For Me

"Together we'll stand divided we'll fall." -Canned Heat

St. Clair High School is a place where students can come to let their voices be heard. Whether it is through spirit days, a sport, or a performance, students are able to express themselves in a fun and effective way.In between learning and normal classroom endeavors, our teachers and administrators do their best to make things fun.

Michael Denny

"I thought it was awesome how this year's Lip Dub tied in the different class subjects in each phase. Being able to show off my art work along with Festival of the Arts was a great opportunity."

This spring, we gathered once more for a lip dub. This was, yet again, another outlet for students to get excited about our school and show off their creative abilities. In addition, our spring theatre festival welcomed newcomers to the stage while band and choir put their best note forward.
No matter what you do, from band to Student Council, you are always welcome to speak out and have a say in what happens here at St. Clair High School.

Where's the Candy? (above)
Preparing to shatter the kaleidoscopic seahorse piñata, Linzi Breuhan ('13) brings the Spanish culture into full swing during the Lip Dub.

Past the Point of No Return (right)
Garrett Kerwin ('13) swept junior, Amber Gillis, off her feet as they portrayed a flustered couple in the 1-minute play "Wedding Duet".

Fresh Talent (below)
Newcomer, Emily Russell ('16), charmed the audience with her first monologue, "Medium Cool".

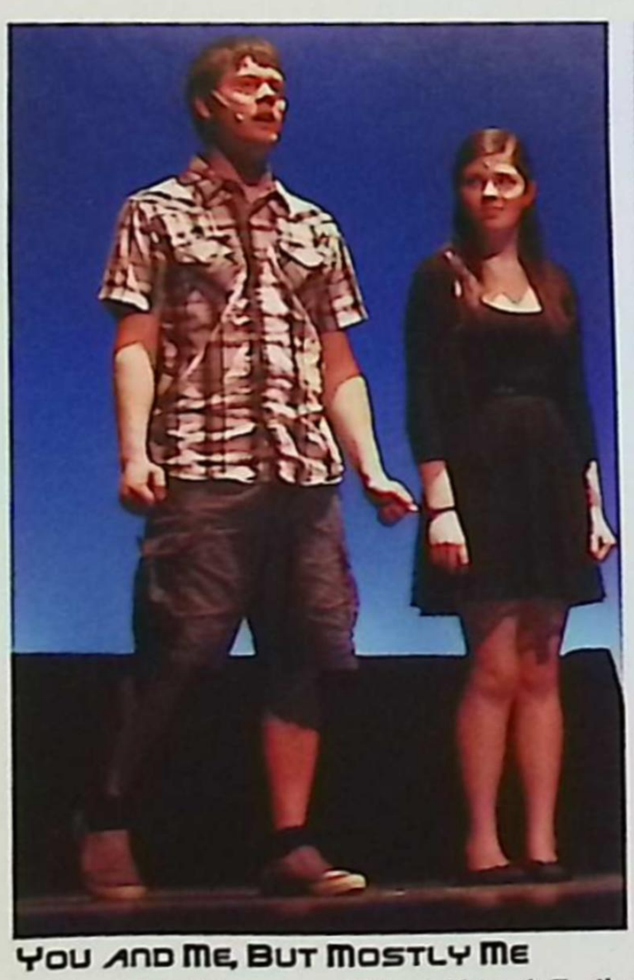

You and Me, But Mostly Me
Senior, Chris Martus, and his girlfriend, Emily DiNardo ('14) collaborated for the first time, singing "You and Me (But Mostly Me)" for the Theatre Troupe's Spring Play Festival.

To the Beat of the Drums
With his back straight and eyes forward, Mitchell McCallum ('16), strikes up the beat for "We Will Rock You," kicking off the opening number for Lip Dub.

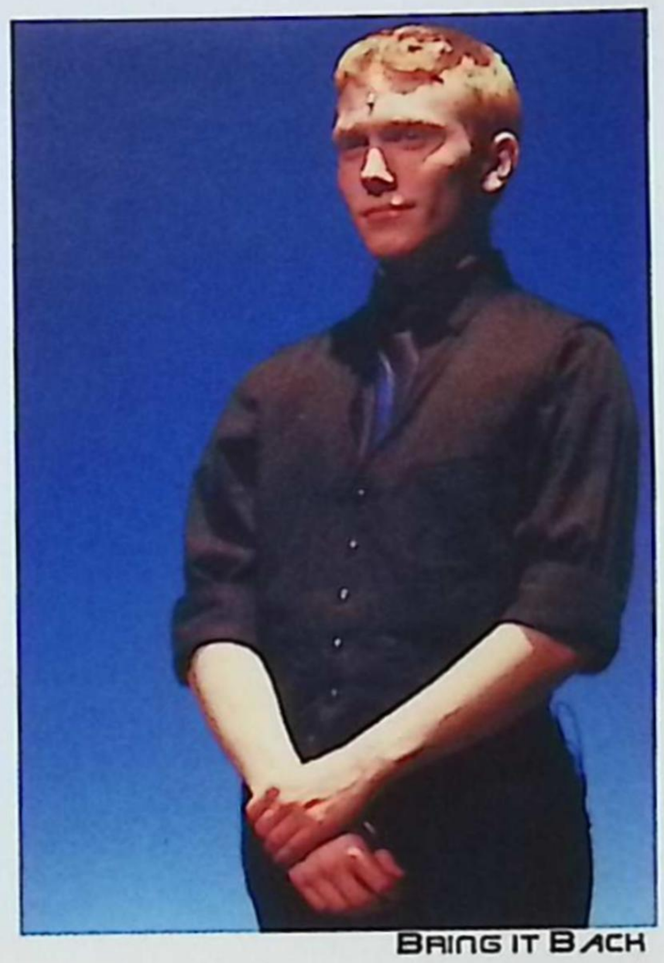

Bring it Back
Senior, Aaron Buckley, graced the stage for the last time, bringing back a song from his sophomore year called "My Corner of the Sky" from Pippin.

1. Waiting for a Sign

Watching Mr. Volz, Stefan Kraft ('14) counts the beat in his head during the band's rendition of Queen's "Bohemian Rhapsody."

2. My, What Big Lungs You Have

For such a petite girl, Michaela Venditti ('15) has a strong voice that resonated through the theatre as she sang "Think of Me" from Phantom of the Opera.

3. Suding with Style

As his freshman year comes to an end, Adam George ('16) embraces the opportunity to play with the entire school band during the Festival of the Arts assembly.

4. Anyway the Wind Blows

Helping bring the school together, Jared Unger ('16) plays the saxophone alongside his classmates Paige May ('14) and Heidi Balhoff ('13). The annual Festival of the Arts assembly unites the school with the three A's: academics, athletics, and the arts.

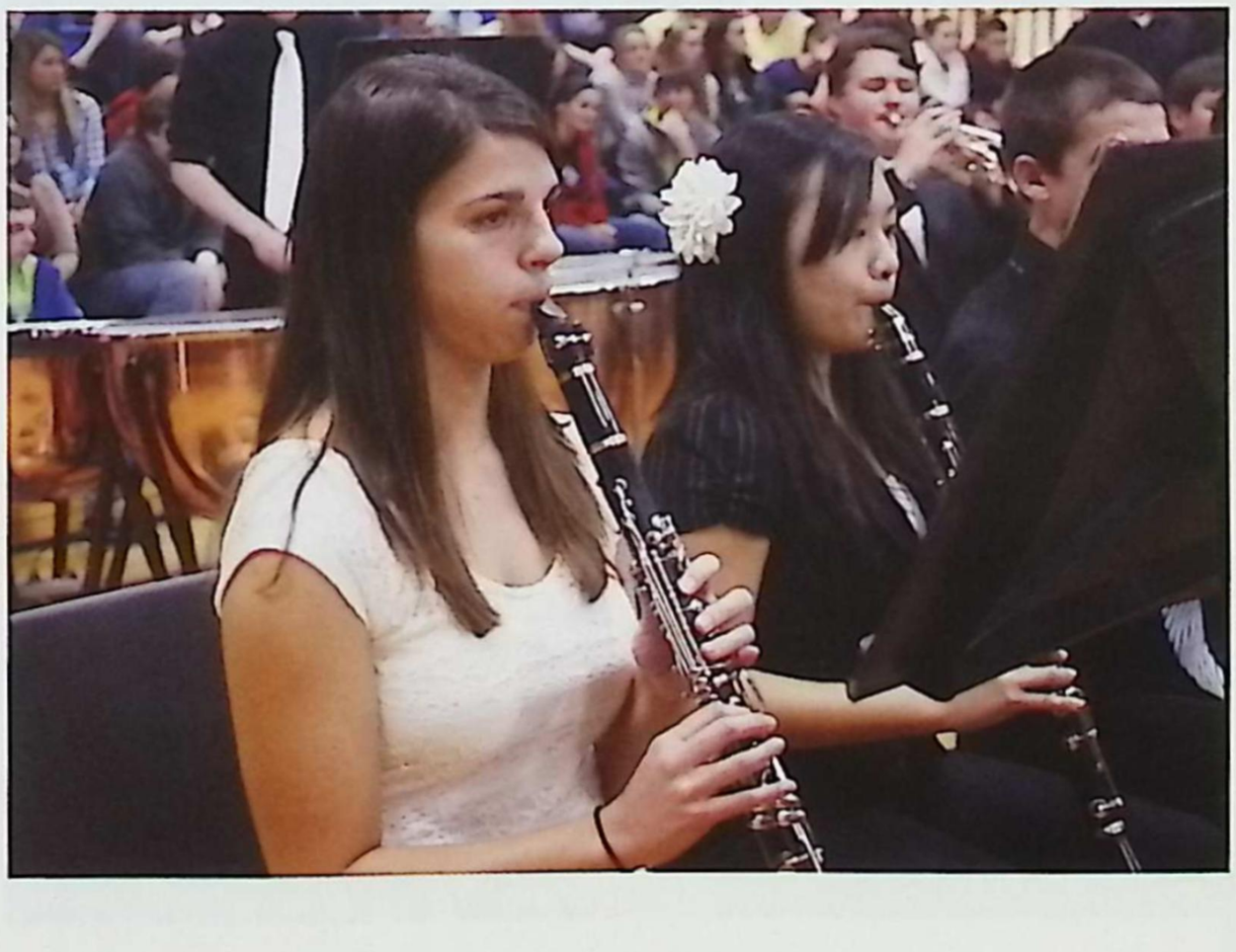

Time Keeps on Supping (left)

As the last of the band concerts come to an end, Jessica Schweihofer ('13) plays one of her final band performances, along with one of the final school-wide events of the year.

Drummer of Your Own Beat (above)

Known more for his outstanding DJ-ing at Homecoming and Winterfest, junior band memeber, Trevor Holowaty is also a talented drummer who keeps the rest of the band on beat.

Swing It For Them

"The game ain't over till it's over."
- Yogi Berra

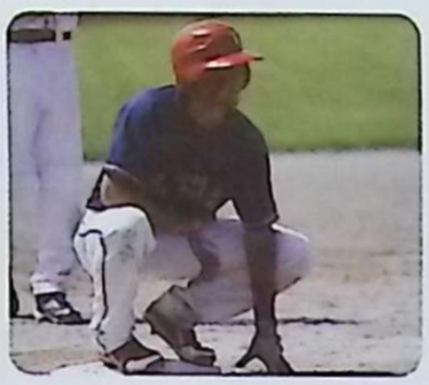

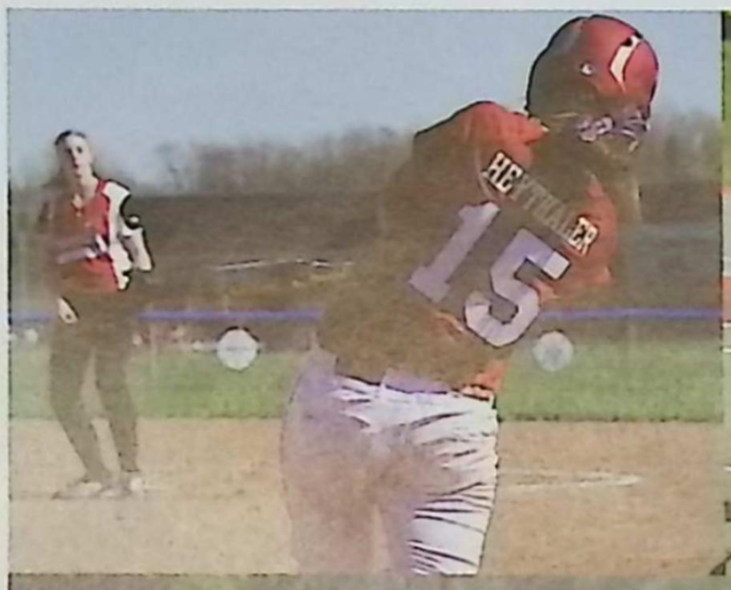

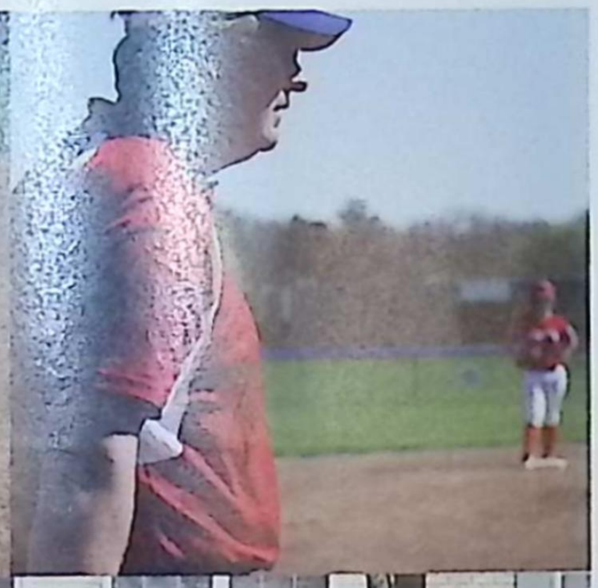

Get it Together
Coach White steps on to the mound and has a talk with Tyler Lozen ('13) and Nolan Young ('14) letting them know what they need to change in order to improve their game.

In it for the Fun
Although their team was knocked out of the tournament early on, Adam Hall, Corbin Kasperzki, and Austin Smith ('14) still enjoy watching their peers play in the annual Powderbuff Tournament.

Tee Up
Getting in the zone, Lizzie Barrett ('14) prepares to tee off for a perfect shot in a difficult golf match.

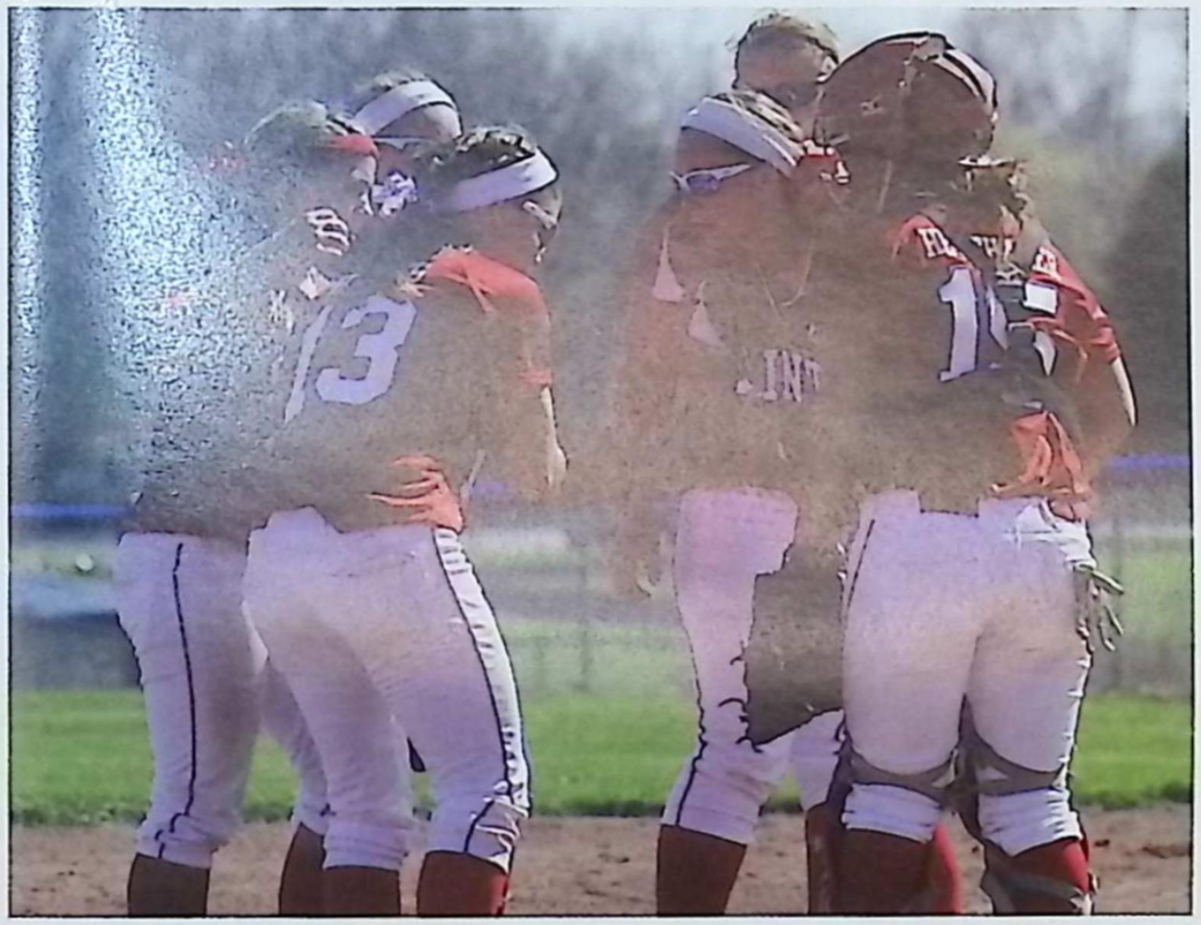

Bring It In: Before bringing the next batter up to hit, the infield playes brings it in to the pitcher's circle to slap gloves and start the inning together.

"My motto was always to keep swinging. Whether I was in a slump or feeling badly or having trouble off the field, the only thing to do was keep swinging."
-Hank Aaron

Homerun Hitter Up to Bat
Keeping her feet planted firmly into the dirt, Maddie Gapshes ('16) anticipates the next pitch while keeping an eye on her teammates' movements as well.

Not Over Yet

When the game comes down to the wire, one swing of the bat or racket can be the difference in the game. For every St. Clair athlete, it is important to learn that though he or she may fall behind, a small, split second swing can alter everything. The game is never over until it is actually over.

Keep Me In Mind...

Becoming a Leader

Leading the pack, Buddy Brosky ('16), Cody Smith, and Adam Gizowski ('14) dominate the long, exhausting, 2-mile race.

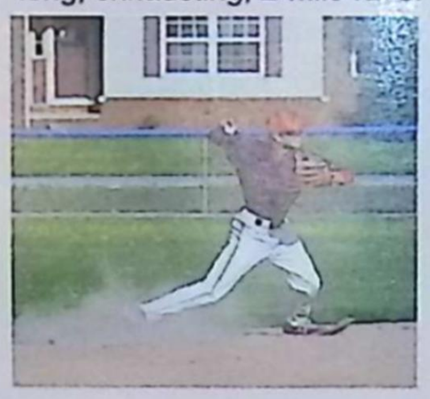

Turn Two

Connor Winckler ('14) scoops up the grounder, tags the base, and attempts to get the ball to first in time for a double play.

Even Longer

Attempting to record his longest jump of the day, Brad Johnston ('14) shows off his form that has helped him achieve so much success this year.

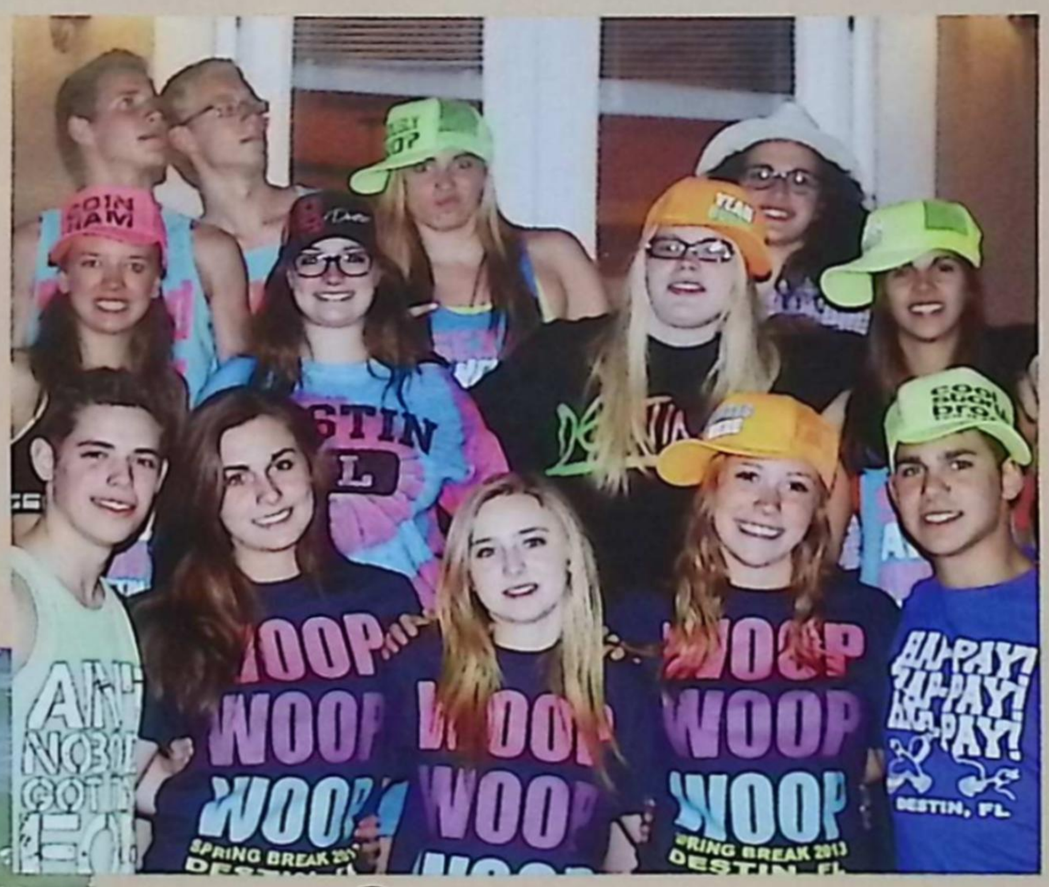

Go bananas, Go, Go Bananas!

Who else can say they have gotten to sail across the salty sea in a banana boat other than Maddison Brosky, and Sydney Boyte ('16)? Panama City brought all sorts of opportunities to try new things and this interesting yellow boat was one of the many new experiences they enjoyed.

Woop Woop!

Over this energetic group's spring break, the phrase of choice was "woop woop." Destin, Florida brought smiles and laughter for this crazy crowd of kids and one day they stumbled upon these shirts at a local shop. Nothing could've thrilled them more than finding their favorite saying on a tee-shirt!

When I'm gone

Being a Team

Having a team to be goofy with, and to win with, is something that Saint Clair High School achieves with ease.

Still Smiling

Unfazed by the cold rainy weather, Sam Marcath ('14) always runs with a smile on her face.

Kickin' it in the Big Easy.

A relaxing cruise was the choice for this bunch of lively kids, starting with a rambunctious, colorful, jazzy trip to New Orleans.

Exotic Places

You Went Where?! Over spring break, most kids like to choose a hot and sunny spot filled with fellow spring-breakers from different schools. However, Jacquelyn Davis ('14) got the Japanese experience instead. It was anything but boring, though. I mean, who can say they got to hold a samurai sword?!

Sláinte!

A common phrase in Ireland is Sláinte which means cheers. A hop, skip, and a jump away, lucky Lizzie Barrett ('14) landed in Ireland over her spring break. Although a little chilly, the view of the rolling hills and white capped sea was breath taking enough to take away the sting of the cool breeze.

It's a Senior Thing

Picnics, Parties, and The Graduation Ceremony

The end of the year is a crucial time for celebration and making lasting memories for the senior class

As the year progresses, it becomes quite evident among the seniors that the spring is coming, not to mention the end of their high school careers. They all seem to suddenly catch the unavoidable plague of "senioritis" as the school year is about to come to a close. As the seniors approach their last day at St. Clair High School, events like the traditional end-of-the-year "class" prize and the last spirit assembly ultimately make moving on from high school more of a reality. This year's seniors have formed a special bond with one another, proving that it is better to go through every high school experience together.

Final Words
Ginny Fielhauer ('13) delivers her commencement speech in front of the graduates and their friends and families in hopes of making a lasting impression and memories.

We be Rockin' out Together
Spending the night celebrating their graduation, Victoria Johnson, Ashley Broadbridge, and Cynthia Harju ('13) lounge around the photo booth at the Senior All Night Party, snapping photos to capture those memories together.

Tricycle Trip
Not sure how much longer she can stay on the tricycle, Jenna Rudowski holds on to Hope Katakis' ('13) strong shoulders with the death grip.

Let's Get Physical
Getting a little down and dirty, Laura Belanger ('13) roughs it up when battling it out against her opponent … but can't help breaking the seriousness with a smile.

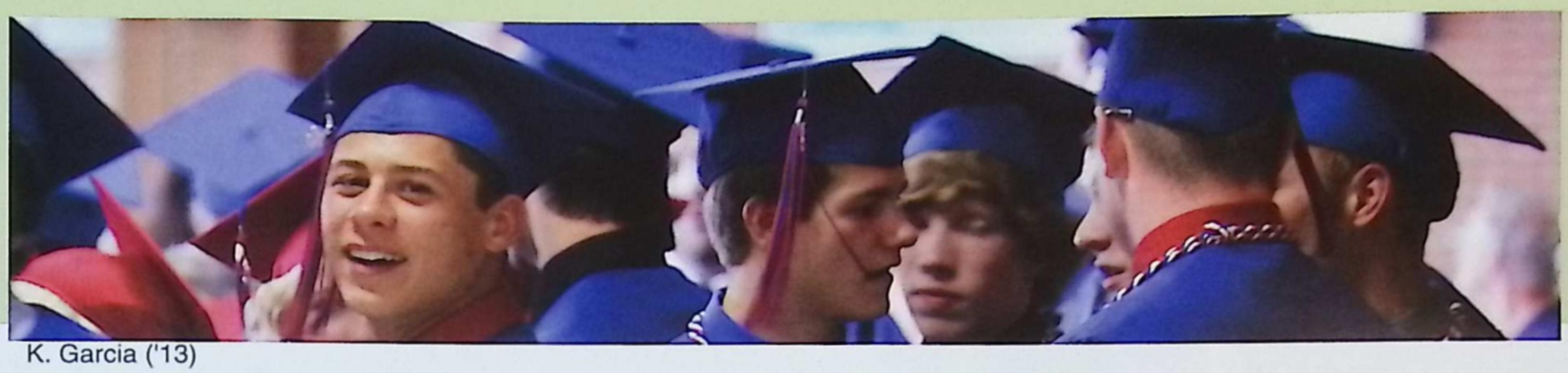

K. Garcia ('13)

L. Doss, L. Caister, T. Rossi, S. Stone ('13)

R. Cook, D. Schoenberg, M. Corwin ('13)

A. Biscarner ('13)

S. Karnan ('13)

B. Kent ('13)

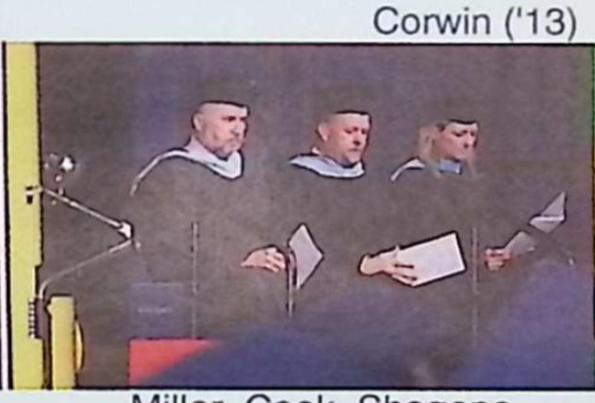

Miller, Cook, Shagena

C. Martus, K. Blanchard, M. Mainville, D. Ambrose ('13)

D. Hanekow, A. Buckley ('13)

T. Stone, K. Herbert, A. Gunderson, A. Doss, J. Ochadleus ('13)

M. Bergeron, B. Thomure ('13)

L. Dooley, A. Roland ('13)

Proud Moment
Proudly accepting her diploma, Katie Karadjoff ('13) accepts her "free" ticket out of St. Clair High School.

Man of Mystery
Michael Tinsley ('13) keeps cool as he fishes for some luck at the poker tables at the Senior All Night Party, hoping to leave with his pockets full rather than empty.

Locked and Loaded
Narrowed in on his target, Robert Sandelius ('13) gives his victim a slick smile before he launches the wrecking ball at him for the kill shot.

In It To Win It

"Whatever it may take"

Being competitive is an unavoidable factor of every sport. Whether the players are competing in a slow paced sport such as golf or an upbeat game like soccer, there is always the drive to win. In order to win, the athletes have to show determination and consistency. If they are consistent in what they do then the chances of winning are in their favor. Determination is needed to stay strong during a match, meet, or game. It helps the Saints come through together and finish out victorious.

Sunshine and Smiles (Right)
With the weather seeming more like spring, Mitchell Moore ('15) is all smiles as he is finally able to prepare for his golf season without being wind-burnt, soaked to the skin by torrential downpours, or kept indoors from the biting cold.

I'm Ready
Waiting her turn to get on the court, Theresa Serra ('13) relaxes until her opponent arrives in order to start the match.

Searchlight Smith
After skillfully maneuvering around multiple defenders, Blake Smith ('13) quickly looks for an open player to pass the ball up the field.

Fighting for Glory
With bulging muscles, John Hawkins ('13) fights to steal the ball back from his tough opponents.

MMMMMMM…eggs
Gazing heavenly at the buffet before him, Jacob Queener ('15) loads up on the egg-cellent honors breakfast.

Stick it to the Competition

P. McComas ('13)

A. Shonk ('14)

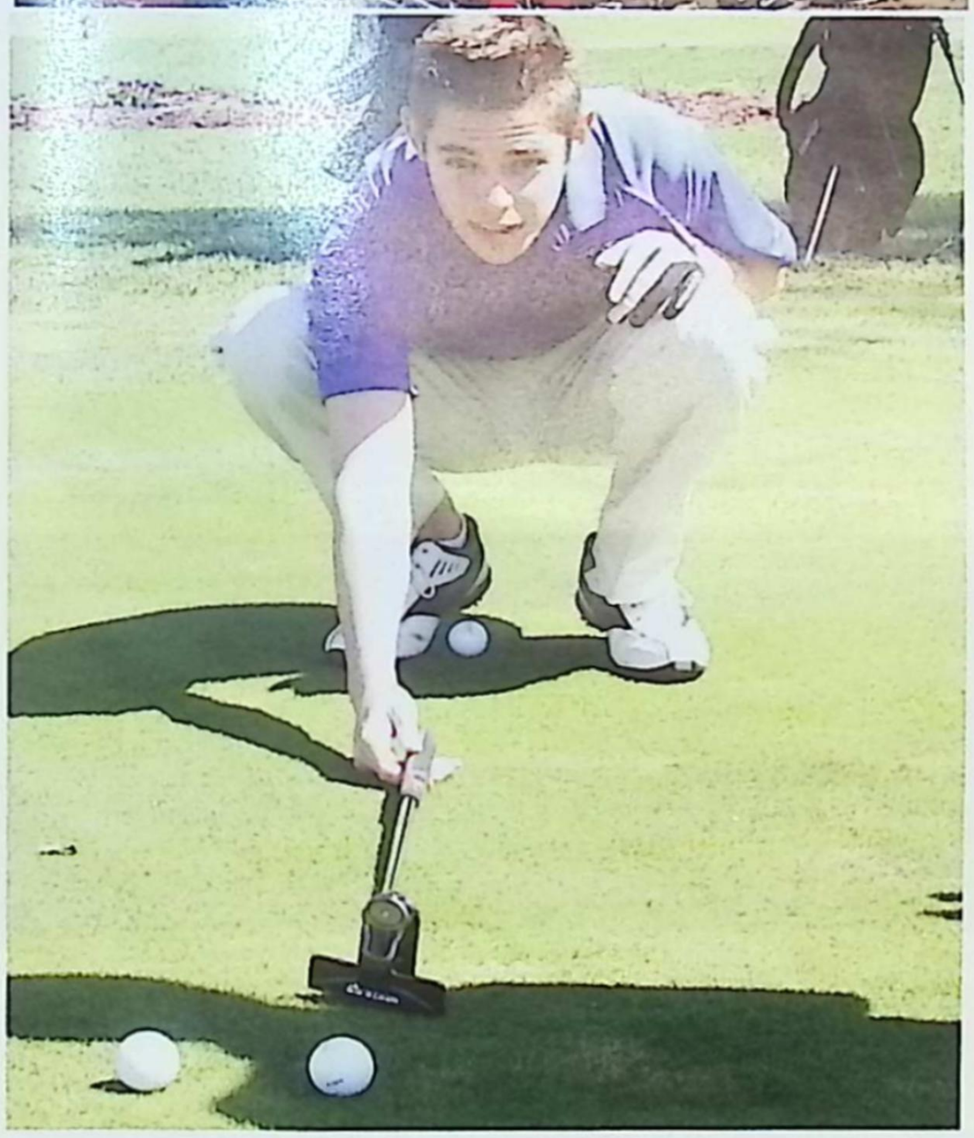

M. Westrick ('13)

S. Drummond ('15)

Glance Around
Tyler Wummel ('15) takes a quick glance at the camera while he takes some practice shots at the St. Clair Country Club driving range.

Focused on the Future
After a year full of hard work and dedication, Kelsie Kaczperski and Claudia Packan ('16) take their breakfast reward with a smile, knowing that all their hard work has paid off.

Steady as She Goes
Countless years behind the plate has turned Sydney Griffor ('16) into an impenetrable force as the JV team's catcher; she snags each ball that comes flying her way without a flinch.

So Close, Yet So Far
Staring down the opposing catcher, Emma Pytleski ('15) positions her toes on the edge of the bag as she gets ready to tear off towards home plate.

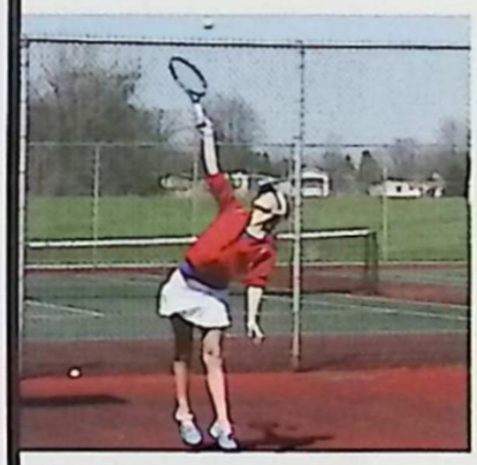

Hard Ace
Stepping onto the court for the first time in her high school career, Allison Kennedy ('16) demonstrates perfect serving position, expecting nothing less than an ace.

Back and Forth
Senior, Amanda Slis, uses her exceptional backhand in order to send the ball sailing back over the net.

I've Got the Magic
Enjoying her senior spring break in Disney World, Megan Thomas (`13) takes some pictures to remember her magical adventure.

ConGRADulations!
Getting a taste of the graduation experience while rocking out to Queen, Mia Mannella ('13) proudly accepts her "diploma" to showcase our seniors' successful year full of achievements.

The Best Night Of Our Lives
Treasuring their last Prom, Mitchell Westrick and Laura Belanger ('13) get ready to head off to Prom by taking a bittersweet moment to pose for pictures downtown at the boardwalk.

Stop on a Dime

With arms flailing, Shane Meyers ('13) shows is superb agility skills as he quickly stops to retrieve a volleyball at the 2013 Powderbuff tournament.

Spring Fever

What spring event do you look forward to most?

40%
Festival of the Arts

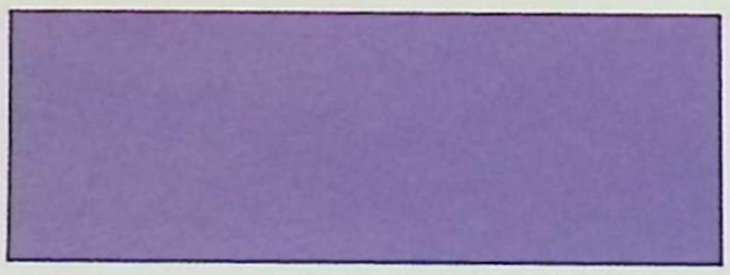

35%
Spring Sports

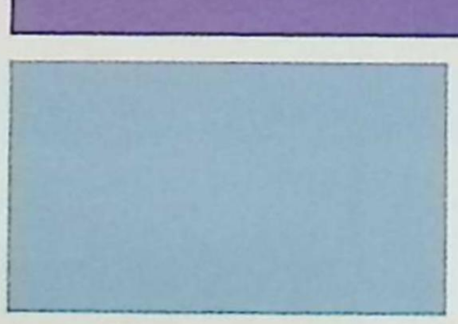

25%
Lip Dub

P. Gross ('15)

C. Harms & B. Kontowsky ('15)

S. Brow ('13)

G. Hadwin, R. Sundelius, & K. Gamber ('13)

M. Grant ('16) ,B. Geck ('14) & T. Christoffersen ('15)

A. Miller & H. Dupie ('13)

C. Martus ('13) & E. DiNardo ('14)

"Everyone seems normal until you get to know them."

John Ortberg

A Slight Break from the Norm

...because normal is boring.

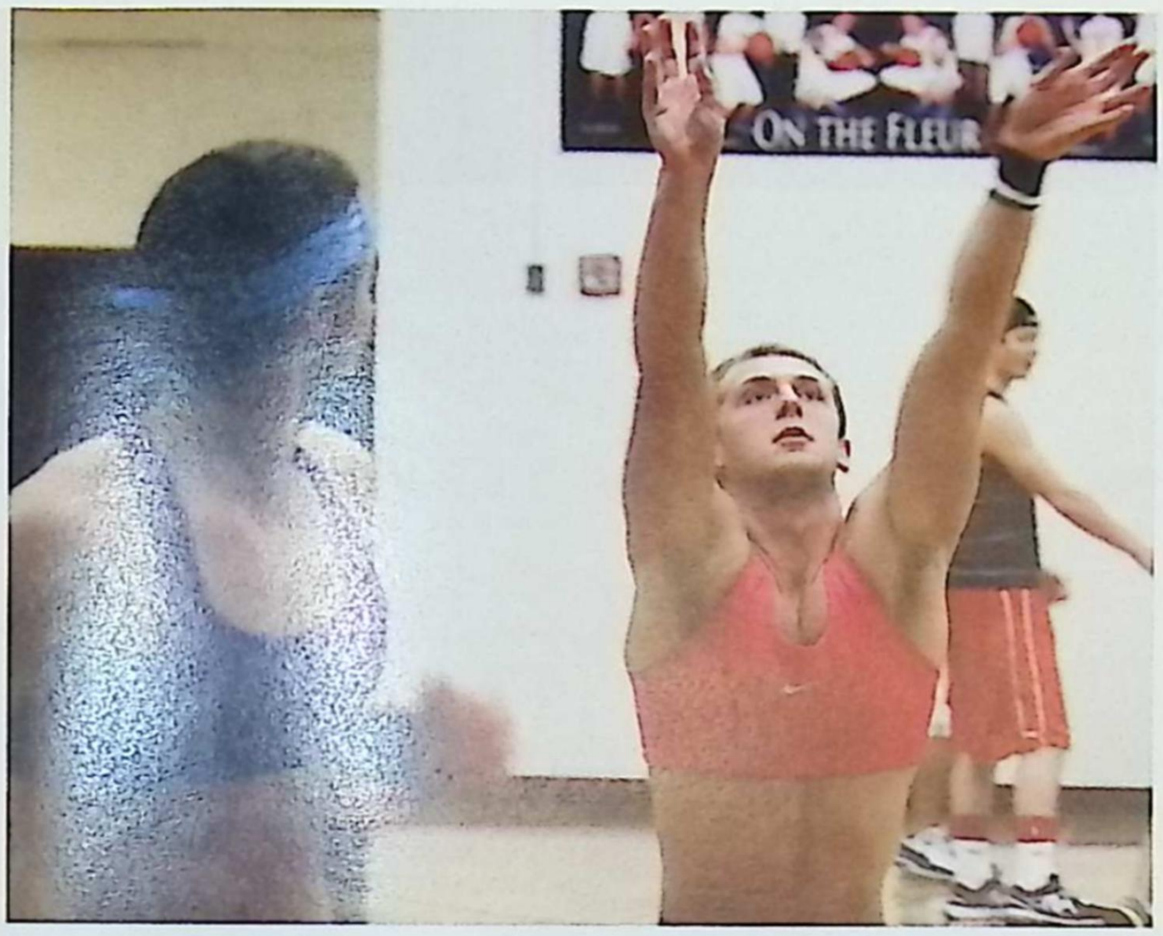

Each year as the spring approaches, students everywhere start to lose focus. SCHS is no different; whether one is a freshmen or a senior, as the temperature rises, students have trouble focusing on the work at hand. One thing that keeps the classes motivated are the many spring events our school hosts. There is NHS's Powder Buff, and Student Council's end-of-the-year class prize, Prom, Lip Dub, and the art department's Festival of the Arts-just to name a few. This year was the second and final Lip Dub. This year's music was a medley of Queen, featuring "Can't Stop Me Now," "We Are the Champions," and "We Will Rock You." Students worked hard to produce a school-wide event in which everyone could take part. These events, big or small, gave each and every one of us something to look forward to. Whether cheering on our classmates at the Powder Buff game, getting down at Prom, or going all-out for the Lip Dub, all of these events made the last few months of school just a little more bearable.

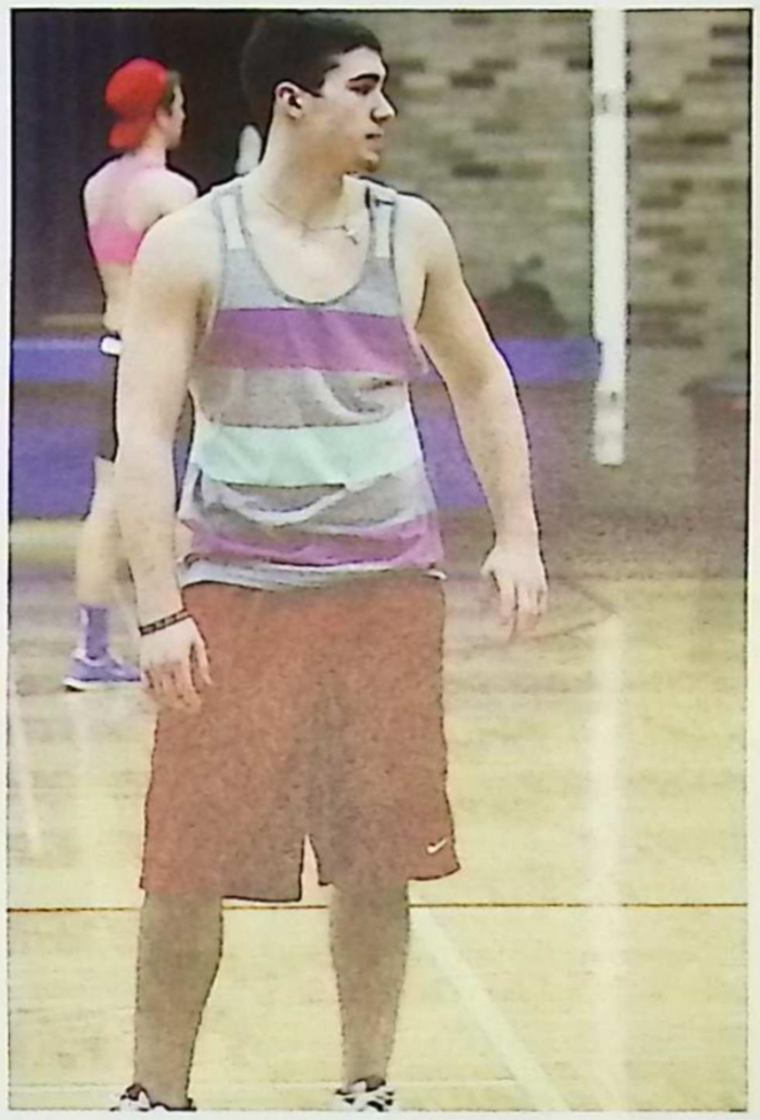

Corsages, Limos, and Converse... (above)
Proving that they can be classy and cool while standing out from the usual Prom goers, Alex Heythaler and Lauren Dooley ('13) flash their unconventional kicks.

Focus In (left)
Focusing on his teammate with the ball, Cole Pearson ('14) stands ready and prepared to continue the play from his teammate's serve.

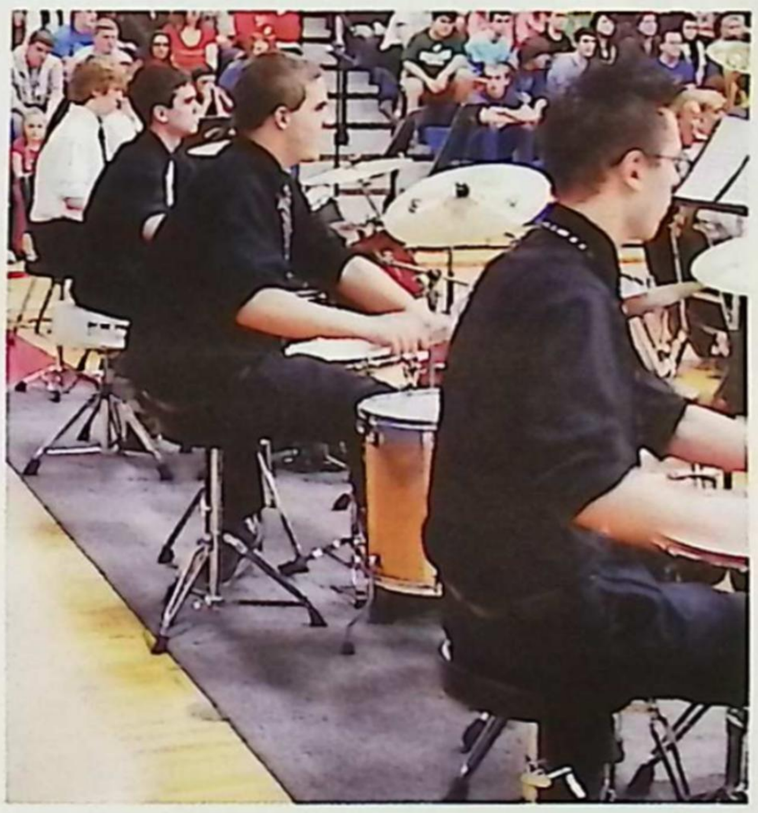

Easy Come, Easy Go (left)
More easily said than done, the members of the SCHS percussion band play together during their part of the Festival of the Arts assembly.

Jodie Foster

"Normal is not something to aspire to, it's something to get away from."

Run Forest, Run

S. Jozwiak and
B. Gonzales (`16)

M. Matthews (`14)

Hidden Talents (right)
The JV girls soccer team is not only talented on the field, but on the sidelines as well. Towering over the crowd in a shaky pyramid, the girls prove that their team is capable of anything.

Pressuring Race (below)
Kaitlyn Mcleod (`16) prepares herself with intense focus before she starts the race that will determine if the Saints win.

Speak UP

What was the best thing that happened to your team this year?

"Coming together as a team and being at the Mac Meet of Champs was the best part of being on the track team this season."
-Andrew Schneider (`14)

"The varsity soccer team was able to beat Marine City twice due to the fact that we all worked together."
-Adrianna Viviano (`15)

"The inspiration of Josh Mead on the track team was the best thing that happened to the team this season."
-Ryan Parslow (`14)

Live to Run

Coach Fry and
A. Smith (`16)

A. Kosztowny (`13)

E. Werden (`15)

Duck Face (left)
Cheering everybody up at practice was something easy for a bubbly and spirited Sara Jokinen (`13).

Going Past The Limits (below)
Running with all his might, Cody Alberty (`13) digs deep to find his second wind during his middle distance race.

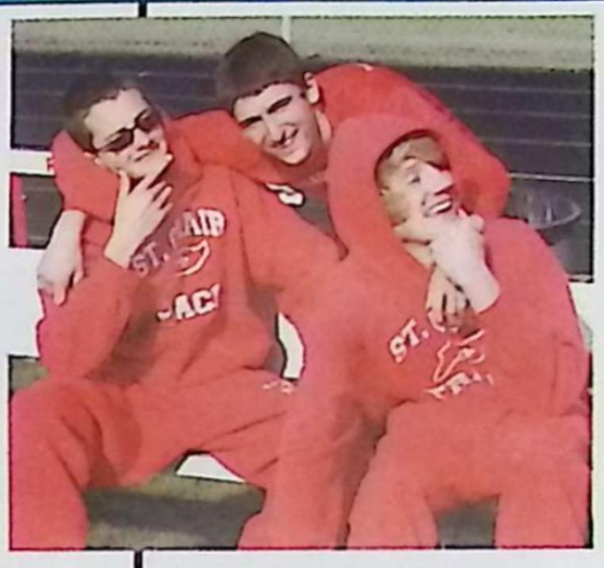

Posin'
Showing their winning poses, Buddy Brosky (`16), Cody Smith, and Adam Gizowski (`14) are proud to represent the outstanding track team.

The Young One
The only freshman on the team, Kelsie Kaczperski ('16) chases down the ball hoping to make a breakaway towards the net.

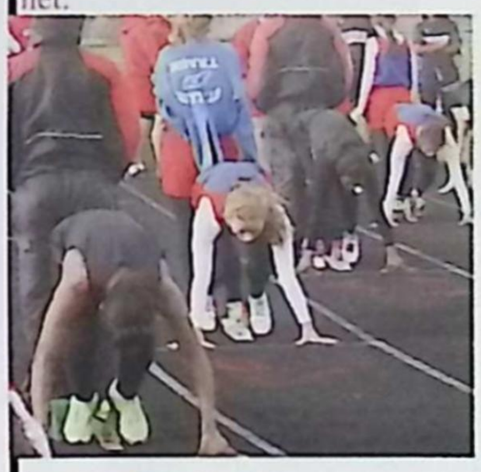

Ready, Set, Race!
Getting ready for the race, these Saint Clair athletes prove they are here to show who they are.

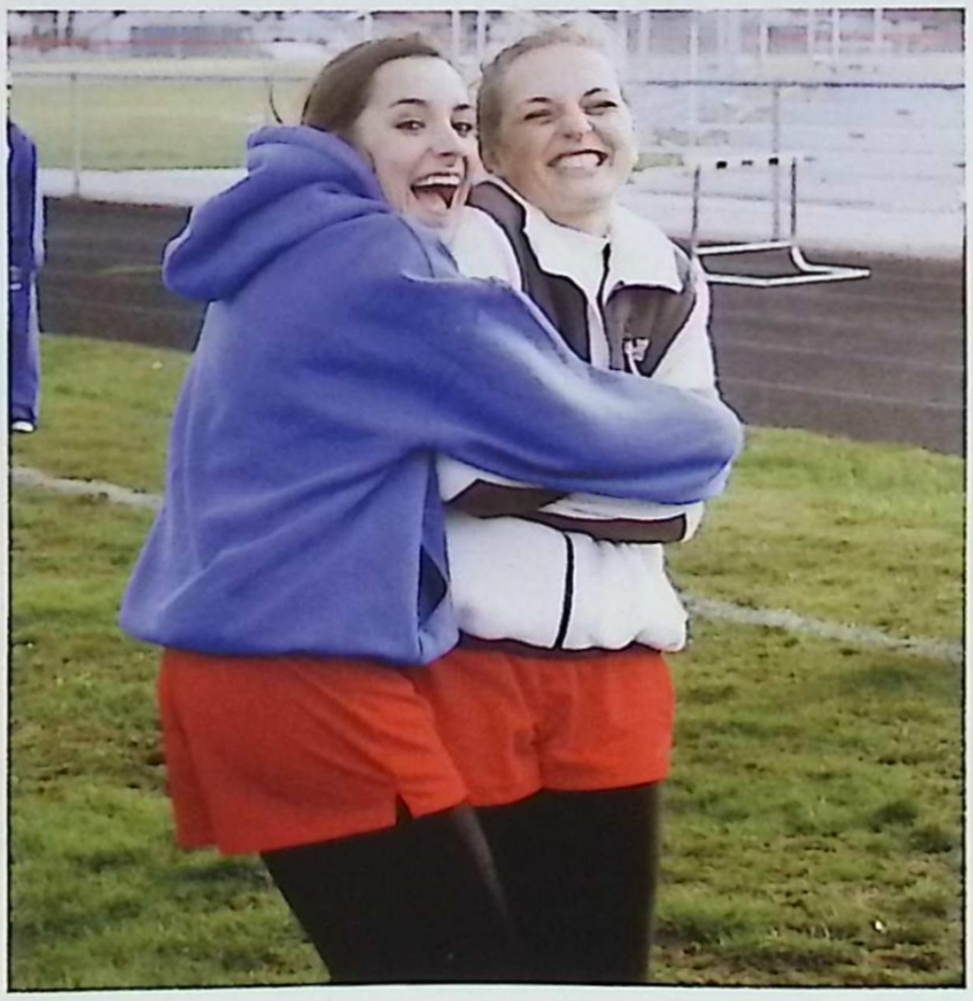

Ball Boy (above)
Standing on the sidelines, Nick Ball ('15) while cheering his heart out, makes sure the team always has a ball.

Becoming a Team (left)
While embracing each other, Sydney Boyte and Mykenzie VanKehrberg (`16) show what being part of a team is all about: friendship, facing challenges, and hard work.

Positions
In the starting block, Shane Meyers (`13) gets himself prepared for the exhausting race ahead of him.

So we throw our hands up...

Like the Ceiling Can't Hold Us

E.Williams & B. Gotham ('13)

K. Beauchamp, M. Kronner, & A. Smith ('16)

A. Viviano ('15) & B. Eisen ('13)

B. Dembinski ('13)

M. McCollumn ('13)

Don't Stop the Party

1. **Serve It Up** Ben Edwards ('13) anxiously bounces a volleyball while waiting to make a serve at the 2013 Powderbuff tournament.
2. **What Is...** Buzzing in with a confident look on his face, Michael Denny ('13) answers the trivia questions with ease, winning him a spot in the next round for the Battle of the Crown.
3. **Good Game, Good Game** Shaking hands after a competitive Powderbuff match, Blake Smith ('13) and Blake Meldrum ('14) show sportsmanship after an intense volleyball match between the two teams.
4. **Here to Have Fun...and Help Out** Attending Prom for the first time as a chaperone, Ms. Rick guides Lillian Colley ('13) to her assigned table before dinner gets served.
5. **Makeup and a Touch of Mystery** Being all dolled up with pretty makeup and gorgeous hairstyles wasn't enough for Jessica Radatz ('13) and Cheyenne Foster ('14), who had some fun with masks while waiting for their turn in the photo booth.

Don't Stop Me Now
Stepping up to the challenge, Ryan Boucher ('13) is not fazed by the long line of chairs blocking his way to the coveted title of Prom King.

Girl You Silly
Covered head to toe in silly string, Danielle Funkhouser ('13) sends a web of sticky string flying through the air, adding to the chaos of the Lip Dub.

I Wear My Sunglasses at Night
With a pair of crazy sunglasses and a silly hat to match, Marie Pobanz ('14) and Garrett Dunsmore ('13) are not afraid to add a little fun to their formal Prom attire.

"Singing in coffee house was such such a great experience! It gives shy people a chance to shine and show their talents."

-Ellen Fitzmaurice ('15)

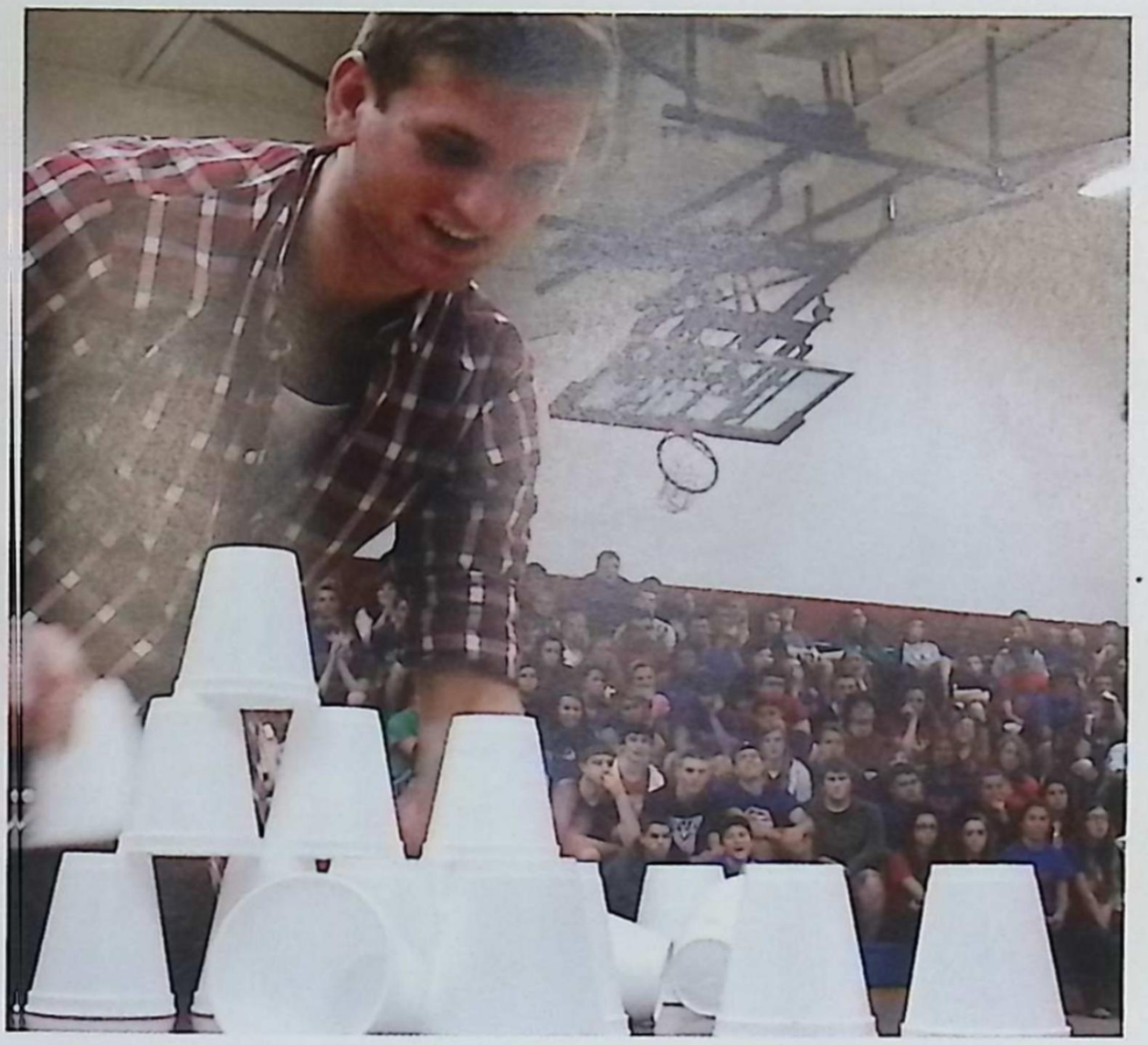

Sing it for Me

With the arrival of April showers comes the beginning of spring festivities. SCHS students dressed up in crazy costumes for the second annual Lip Dub and danced the night away at Prom, all while learning the true meaning of "better together." The freshman class feels like they have finally become part of the school after a year of fun times, and as the year winds down, many sophomores come together while participating in the filming of the Lip Dub. The juniors face the exciting fact that next year they will be the "top dogs of the school," and seniors cherish every last moment of their high school career. So as the year comes to a close, we all "throw our hands up like the ceiling can't hold us."

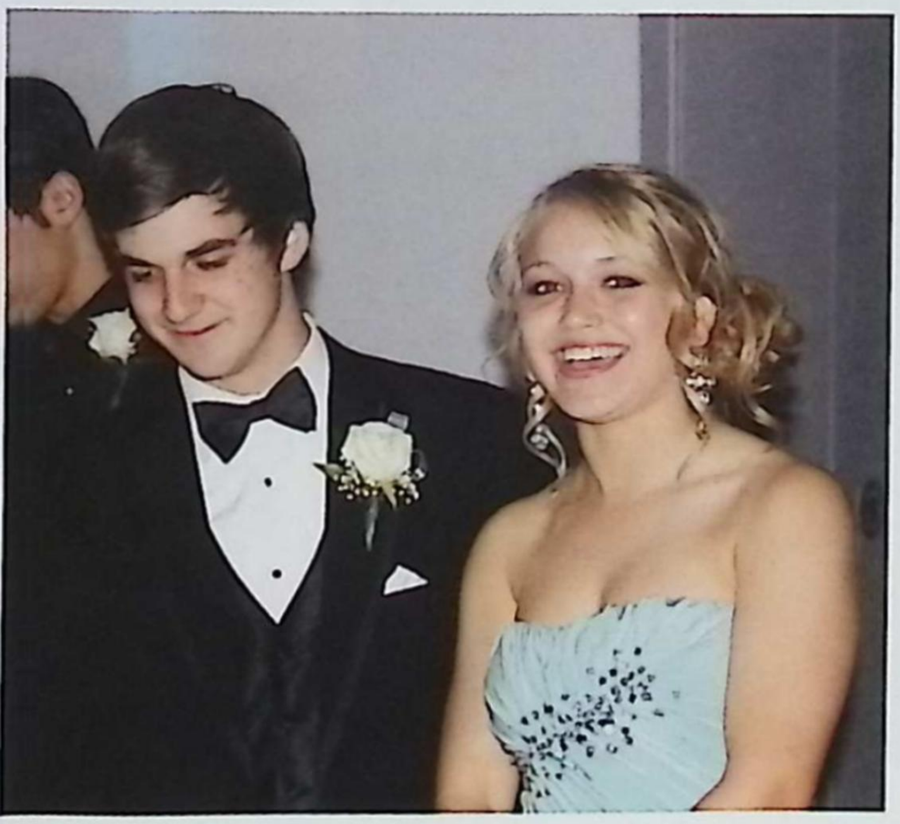

Making An Entrance
Getting into the building (and onto the dance floor) is the first priority of Andrew Beggs ('14) and Hannah Packan ('13) who rush to get signed in at the door.

COMIN' HOME

Bring Them Home
Sacrificing herself through the execution of a perfect bunt, Lexie Painter ('15) hopes to advance the runner to home plate.

You're Out! After a line shot to center field, Adam Tobey ('15) gets the out with ease, never taking his eye of the ball.

"When the baseball team has a home game, I'm more comfortable. Sort of how I feel when I'm with my three geckos."

- Nolan Young ('14)

"Yes, because we can hear our fans in the stands cheering us on!"

- Hannah Packan ('13)

That's definitely a thing because you know all of the tricks to playing the course better than the other guys."

- Mitch Westrick ('13)

Do you feel that home field advantage is real or just superstition?

You're Out of Here
Brandy Kontowsky ('15) places herself under the ball in the outfield to make an easy catch, and record another putout in the scorekeeper's book.

Eye on the Prize Taking giant strides, freshman Josh Markel races against gravity, diving in order to catch the ball and end the inning.

Going Deep
As a heater of a pitch comes towards the plate, Jared Tobey ('14) swings for the fences.

Regaining Their Composure
During a break in the game, the girls varsity soccer team walks to the locker room after a successful first half.

Girls' Varsity Soccer

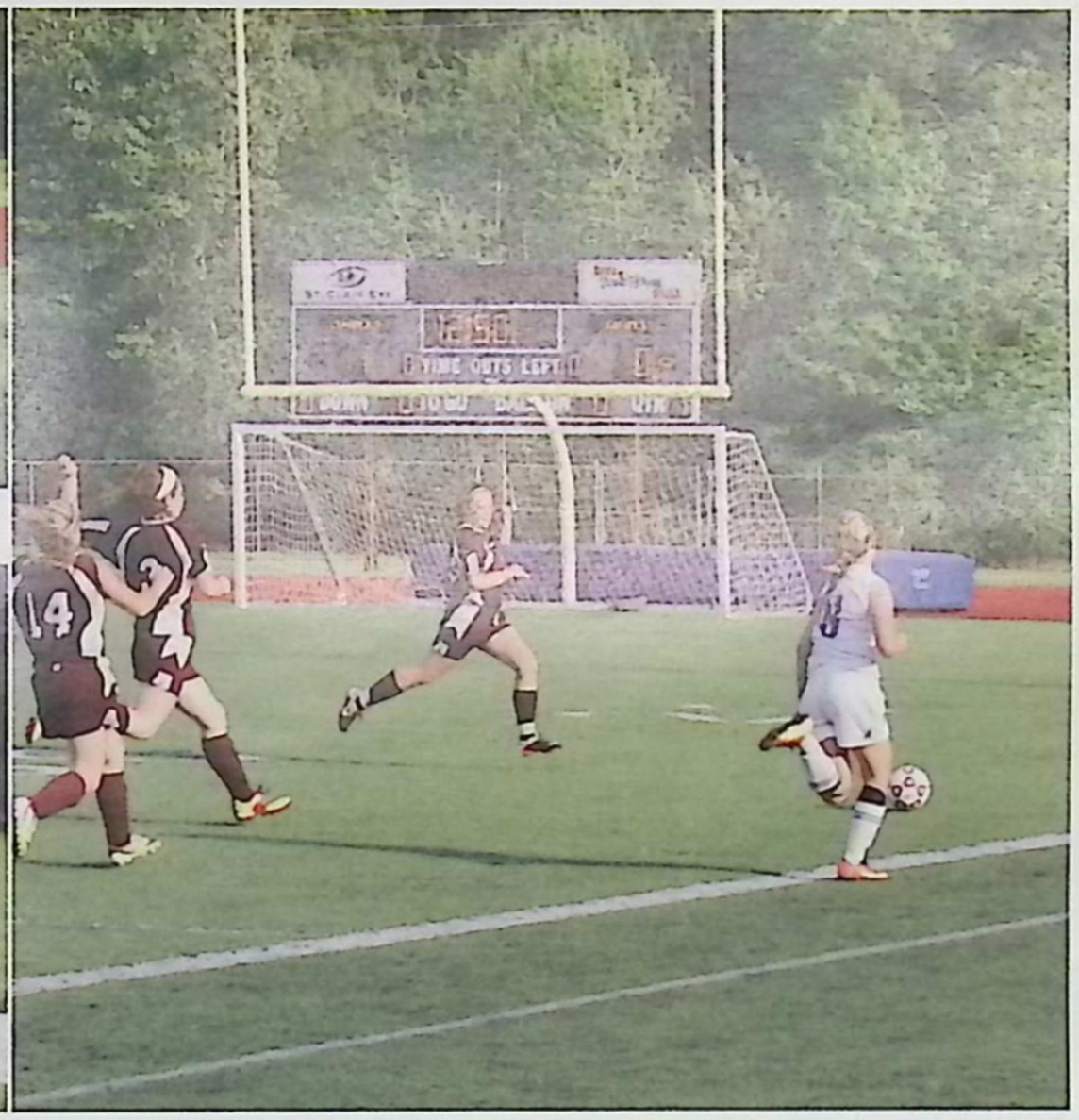

A. Vivianno ('15)

COOL THOUGHT

"It is really cool to have a team that gels together and is able to come home with the regional trophy two years in a row."

Avary Humes ('15)

N. Longuski ('14)

Run Home After a fellow teammate's hit, Brandon Pavlov ('15) leaps to home plate, scoring a game winning run for the Saints.

H. Gomola and A. Humes ('15)

H. Robbins ('13)

B. Mahn ('16)

Kickin' It On the Green

A. Plotzke ('15)

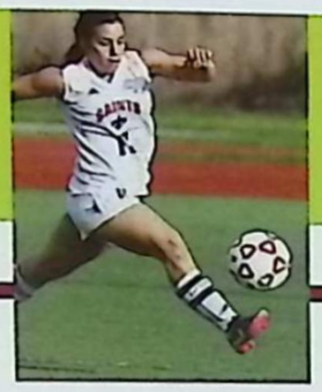

H. Katakis ('13)

B. Higgins ('14)

T. Arant ('13)

Time to Recharge (right) As they recollect on the previous half's events, the Varsity girls soccer team builds back their stamina.

Watch Me Work (below) Scanning the field, Nick Lyons ('13) confidently takes on a pack of players from the opposing team.

Going the Extra Yard

Smarty Pants After working hard all year, Samantha Marcath and Maycee Frey ('14) relax at the honors breakfast, enjoying the delicious meal.

Fine Dinning Mowing down on their honors breakfast, Jakob Sheridan and David Zolinski ('16) take their reward for all their hard work during the year with pride.

GOAL!

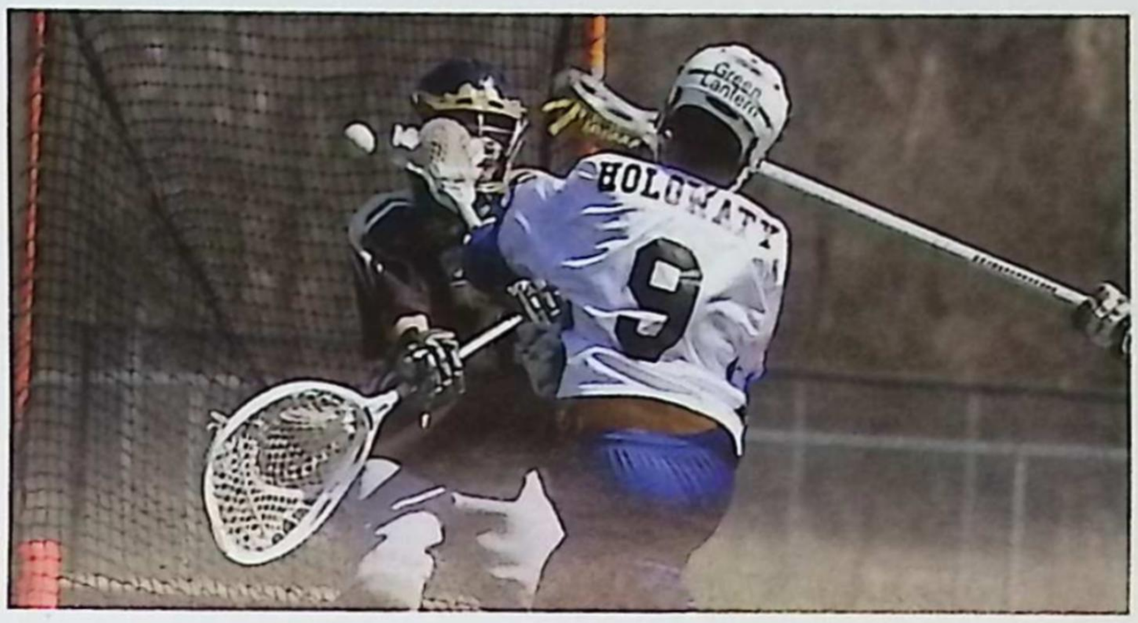

Unstoppable: After swerving through the defense with ease, John Holowaty ('13) rips the ball in the net, putting the team ahead.

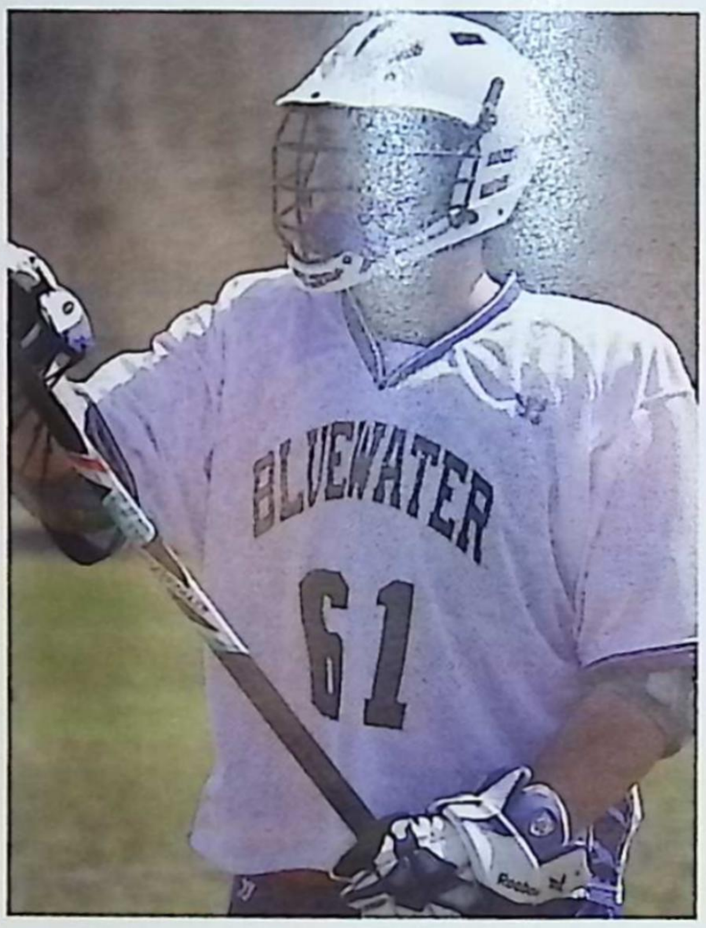

Good Sport (above)
After an unfortunate injury, Allison Shaune ('14) helps her teammates by being the water girl.

It's Game Time (left)
Preparing himself for the game, Josh Ochadleus ('13) checks out his gear, ensuring that he will be able to perform at the best of his ability.

Guarding the Net As she sees her opponents get closer to the net, Hiedi Balhoff ('13) prepares to make a game changing save.

Survey

What does it feel like when you score a well earned goal?

"I feel proud of myself because I know that I worked extremely hard to earn every goal to help my team win."

Laura Bluhm ('15)

"Earning a goal in lacrosse is extremely rewarding because it takes a lot of hard work and determination."

Nick Soave ('15)

"When I move the ball down the field and score, I feel a sense of accomplishment in helping my team move towards a victory."

Mackenzie Kent ('15)

"I feel pretty good and accomplished because I successfully completed the play to score."

Lauren Washburn ('15)

THE SEMI-PROS

...and the Upcoming Stars

M. Schienmann and H. Bradlley ('14)

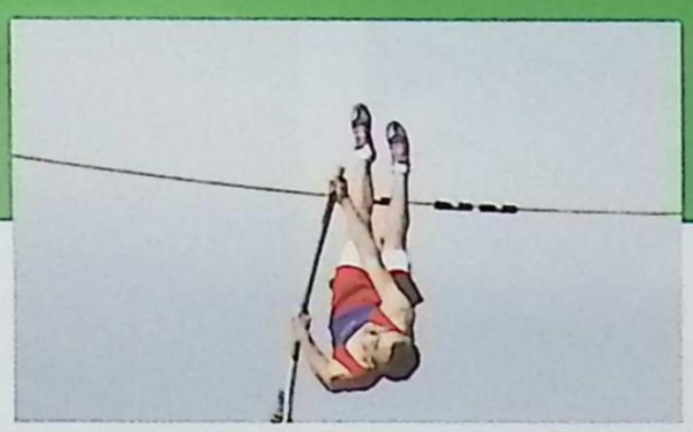

M. Denny ('13)

C.Scallen ('13)

B. Edwards ('13) E. Ryllesk ('15) C. Parslow ('16)

Practice Makes Perfect

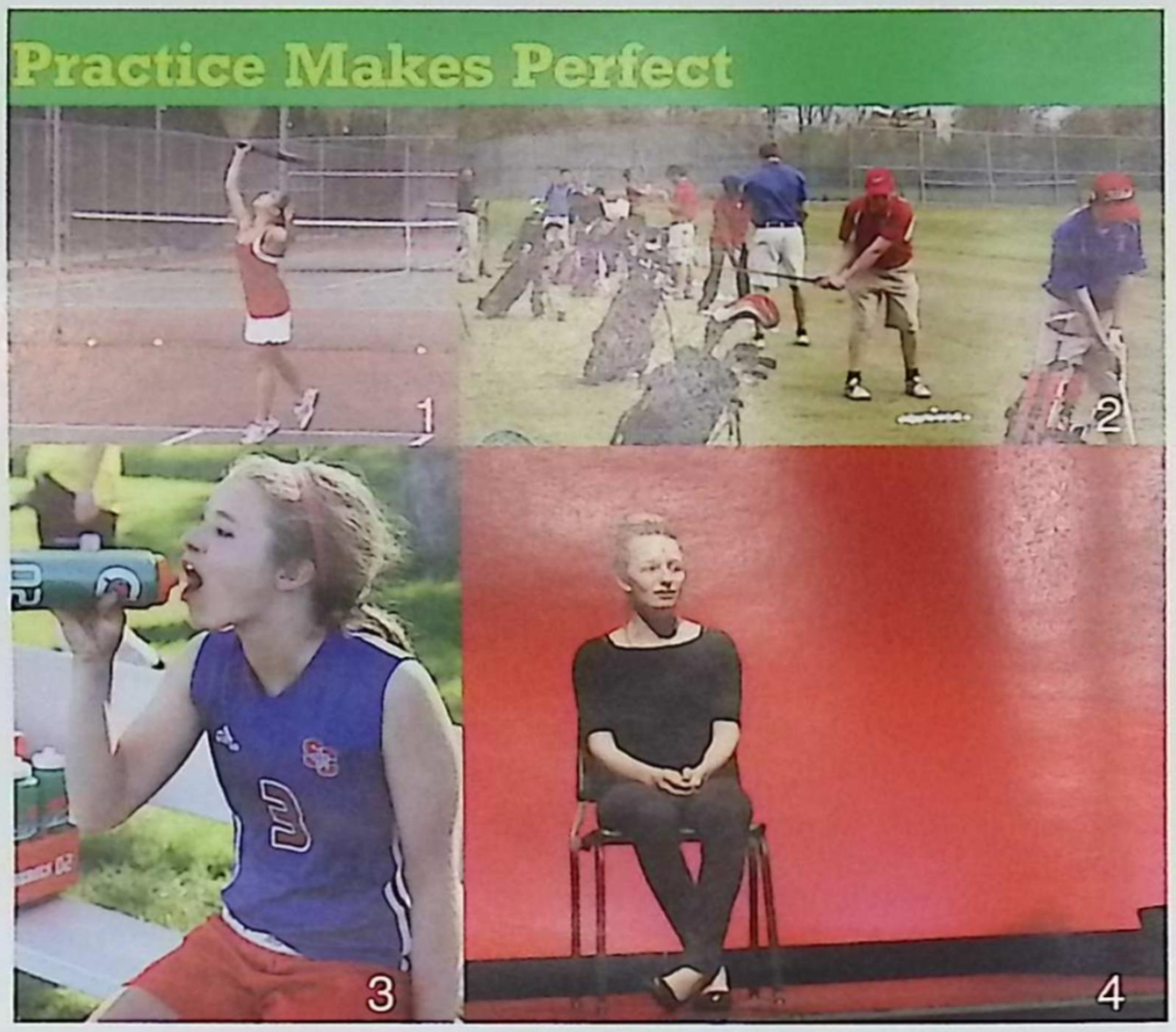

1. Makin' a Racket Warming up before a match, Beatriz Lee ('16) is ready to crush her opponent. **2. Team Effort** Lined up in an orderly fashion, the St. Clair golf team practices their driving skills while giving each other tips on how to improve their swings. **3. Hydrate or Die** While catching her breath on the sidelines, Hailey Buslepp ('15) expertly aims the water into her mouth, knowing the importance of staying hydrated in an intense soccer game. **4. Folly Around** How could we not love junior, Jenna Russell? For the Spring Play festival, she belted out a heartfelt rendition of the song "Could I Leave You" from Follies.

Send it Flying (Above): Focusing in on the ball, Maddie Mireau ('15) awaits the pitch whilst drowning out the echoing cheers of the crowd.

Higher (right): Perfecting her form, Maddie Brosky ('16) glides over the high jump pole.

Hard Work Pays Off

Anything is possible if we work together

Whether it's a sport or acting many hours of practice is required. With these long, exhausting hours of dedication, the school organizations do their best to be prepared for their upcoming performance. SCHS knows that practice makes perfect, and shows this through the many matches, games, meets and shows that athletes have won over this past school year. Although summer is near, students know that they cannot slack in their sports activities in order to excel. They will continue to work hard even though summer is near because hard work pays off.

Just the Beginning
Being her first year playing tennis for the high school, Alexandra Card ('16) enjoys every minute of being a part of the team.

Starting From the Bottom
Giving her opponent a run for her money, Jessica Schweihofer ('13) stacks the pile of Styrofoam cups in front of her into a perfect pyramid in hopes of moving on to the next challenge.

Something New, Something Different
Foreign exchange student, Mona Fromm ('12) watches her teammates as she learns more about the game of tennis.

N. Young ('14)

K.Liebetreu ('13)

M. Mueller ('16)

W. Schweihofer ('13)

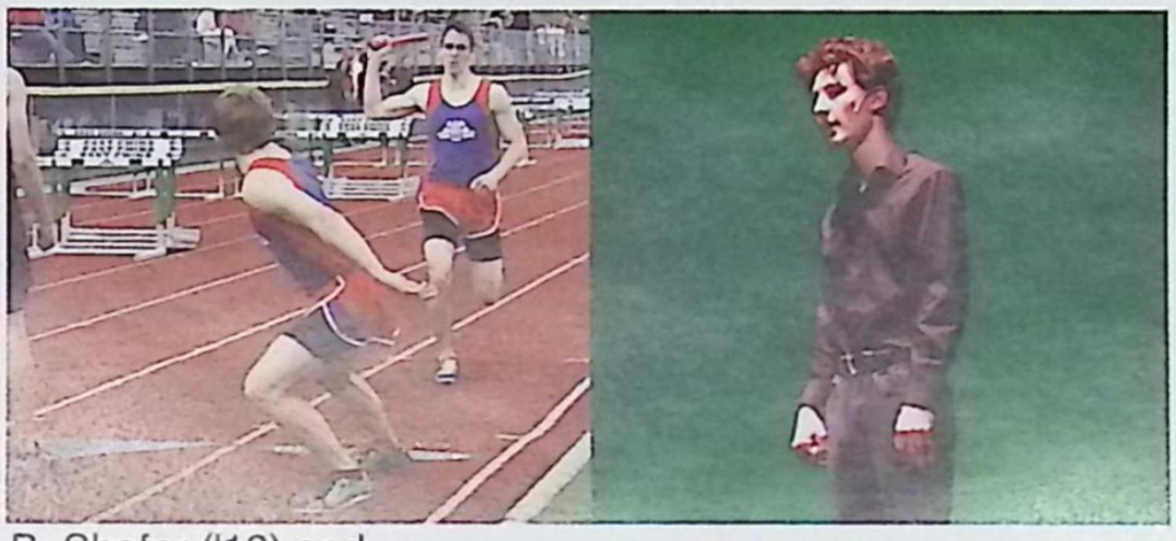

B. Shafer ('13) and A. Schneider ('14)

T. Martin ('14)

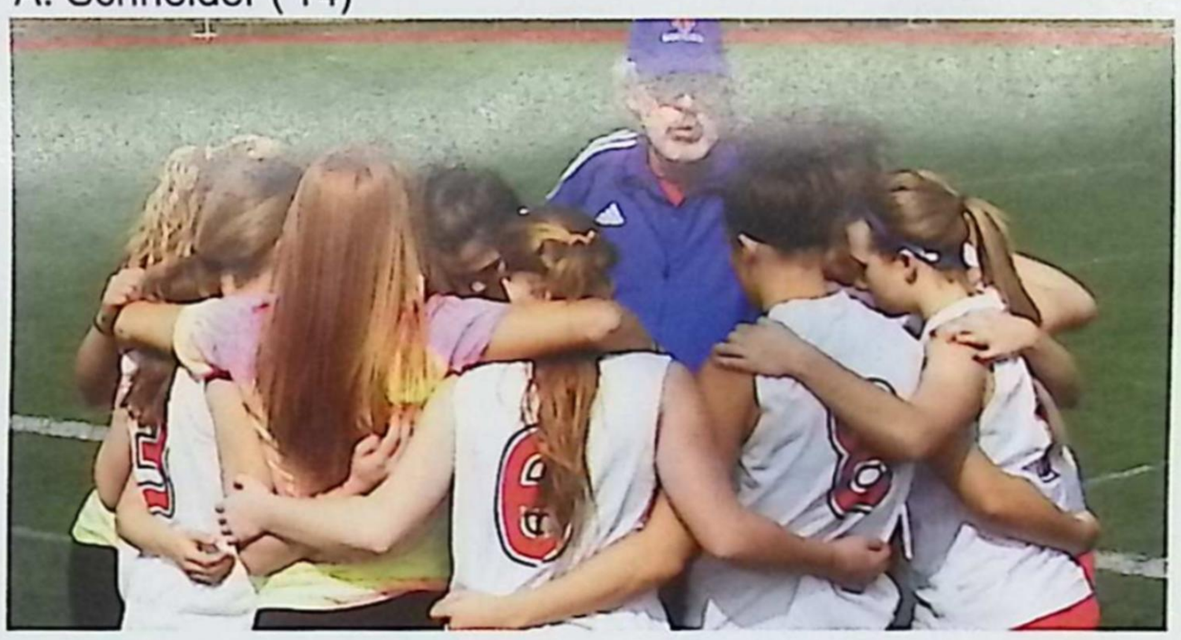

JV Soccer Team

J. Falecki and L. Eitniear ('14)

A. Lawrence ('15)

B. Leenknegt ('14), N. Leenknegt ('14), P. Moore ('15), S. Brow ('13), and O. Packan ('15)

Drop it Like it's Hot Students that attended the annual high school Prom showed each other that they knew how to get down and have a blast dancing the night away.

1. Strike a Pose– Modeling picture perfect golf attire, Brandon Miner ('14) is prepared and ready to go in a purple Nike golf shirt with matching glasses.

2. Friends Until Death– Seniors Amanda Klug and Theresa Serra portrayed the lives of two elderly best friends, using their own close relationship as the foundation in their successful portrayal of the ten minute play "Life is Just a Bowl of Cello".

3. Together Forever– High school sweethearts Taylor Rossi and Mitch Hilton ('13) enjoy the class of the year prize side–by–side.

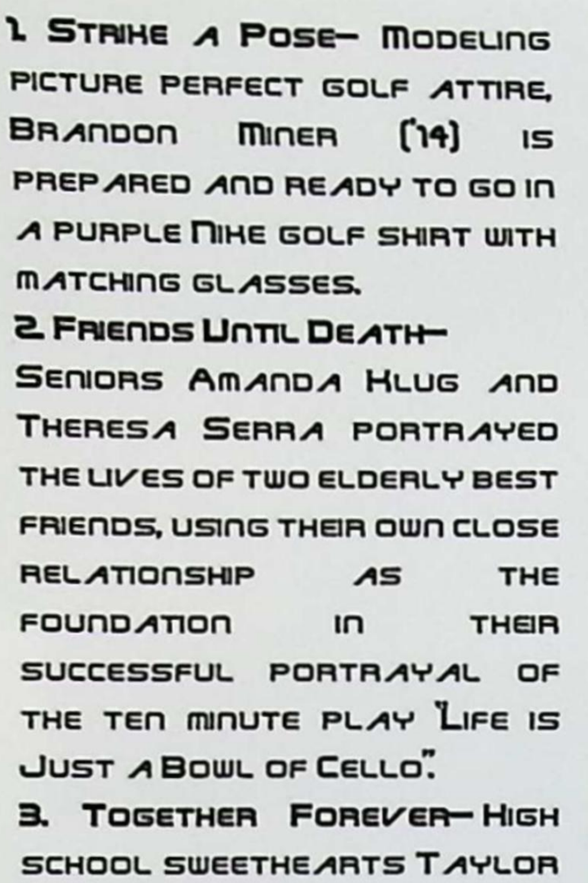

4. Pre–Match Warm Up – Easton Schweikofer ('13) wastes no time and starts stretching before his match so he can walk the entire length of the golf course without getting tired and stay on top of his game.

5. Act of His Own – Playing an original song about heart–break, Todd Armstrong ('15) performs with his band, The Revivers.

Couldn't Be Happier – Not only are they getting a delicious lunch provided for them, Darian Ambrose Lillian Colley, and Marissa Mainville ('13)will take their place in the alumni chairs on the gym floor.

6. The End is in Sight– Enjoying their final hours eating lunch in the gym together,Hannah Pachan, TaylorStirling, LaurenCarlson, andAmandaSuis realize that the day has finally come where the class of 2013 will be declared alumni of St.Clair High School.

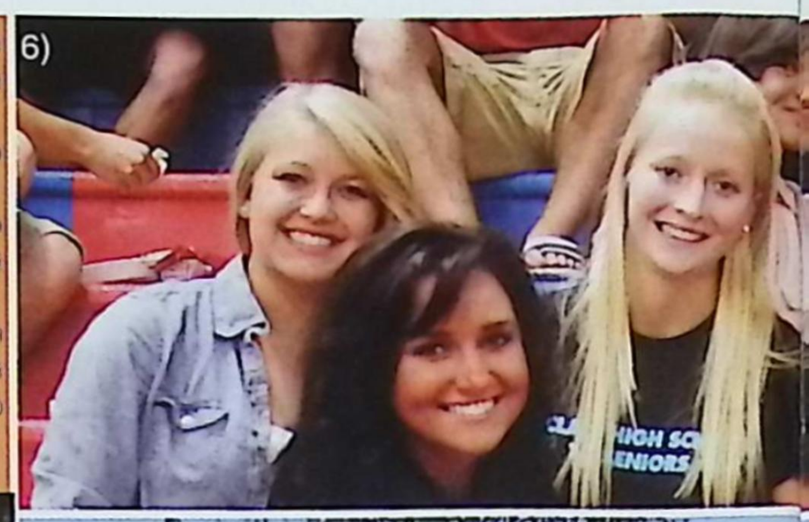

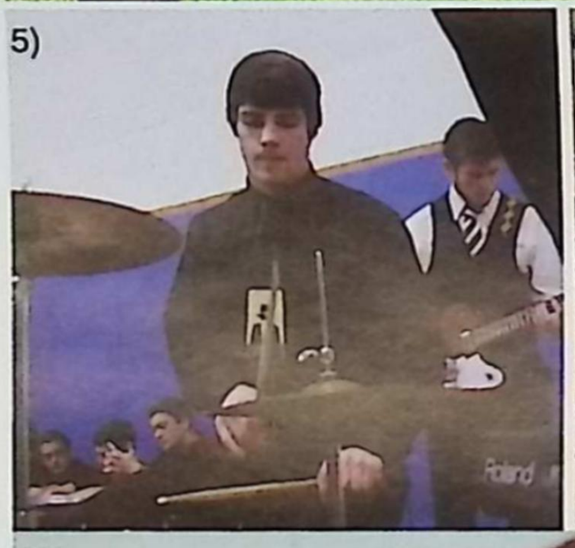

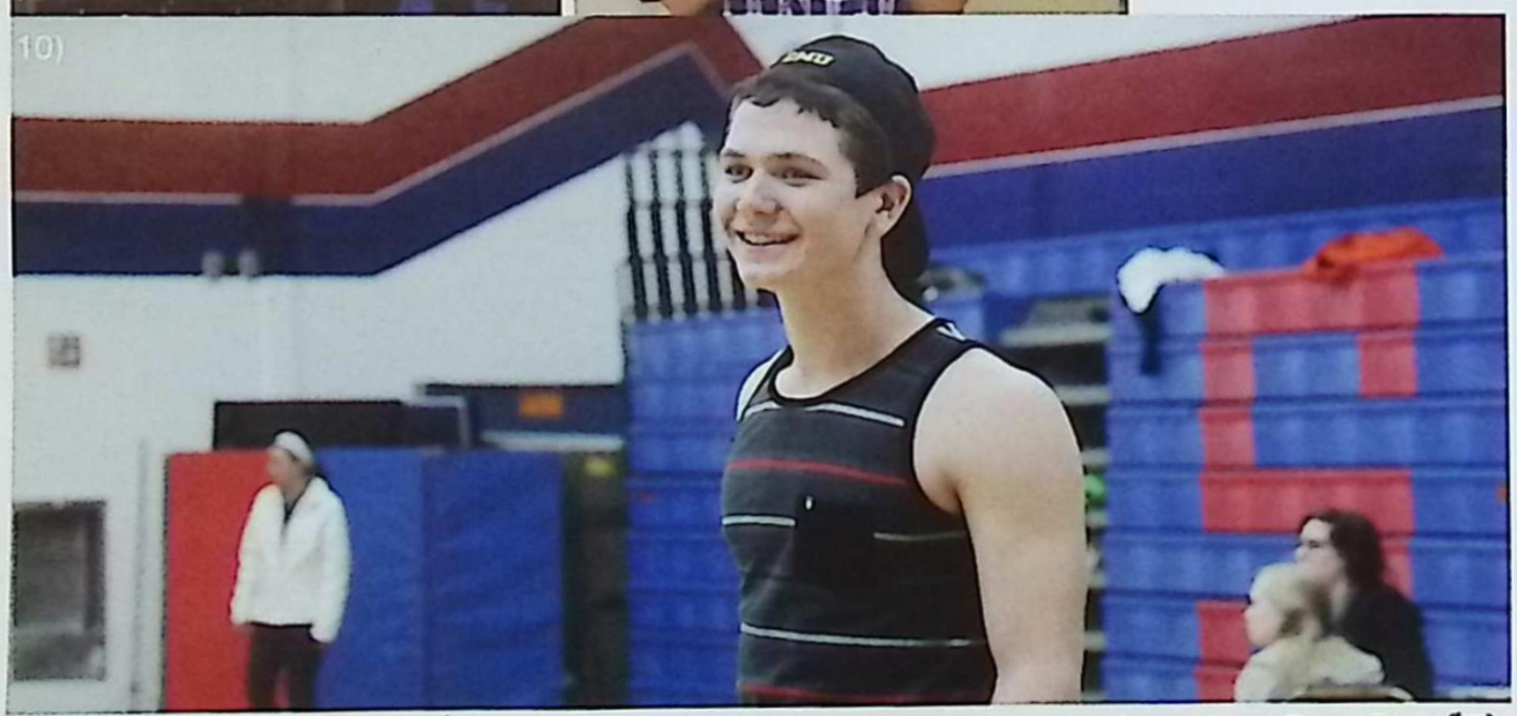

7. So Much Anticipation–With slight nerves, but a lot of excitement, Taylor Warner and Mary Eves ('13) stand in line in anticipation of the opening ceremony.

8. Olden but still Golden– Nothing old about this rock–n–roller! Mrs. Osterland pulls on her mullet for a true business up front, party in the back look along with her plaid shirt and drum stick... transforming into an authentic jammer.

9.Toby Smile– After getting the winning point in one of the final Powderbuff games, Jared Tobey('14) can't help but smile from ear to ear.

10. Serve it Up– With adrenaline pumping through her veins, Katie Karadjoff ('13) sends the ball slamming down onto the court towards her competitor.

M. Maineville, D. Ambrose, L. Colley ('13)

R. Sundelius ('13)

L. Breuhan ('13)

11) Eye on the Ball
Jarred Likins ('14) keeps his focus and his eye on the ball in order to hit a perfect putt and sink the ball into the pin.

12 Oh-So Pleased
Smiling out of pure happiness and relief, Cody Alberty ('13) exits the stage and heads toward his seat with his diploma in hand

13. Here I Am Olivia Child ('14) made life seem like candy, and the sun, a ball of butter, as she sang the Broadway hit "Don't Rain on My Parade" from Funny Girl

Coming Together

For one last big Hurrah!

As the long exhausting winter days come to an ends, everyone begins to prepare for the warmth and sunshine of spring. However, this rainy spring was anything but typical, forcing many spring sports inside most of the preseason; only to step on the field days before their first competition. The April showers did not let up until Mid-May but our sports teams practiced diligently in the gym until Mother Nature finally let the sun shine. Now that May has brought sunshine, and happiness, to our spring athletes, they cherish every moment knowing that the spring season will come to a close faster than they think.

Two is Better Than One
Playing alongside her friend, Ellie Dillon ('15) accompanied Liesl Caster('13) during their version of "Stay" by Rihanna

Acting Like A Team...

Even Off the Field

1. Calm and Collected
Patiently waiting to receive his diploma, Josh Ochadleus ('13) looks ahead into the crowd with a proud stature, and slight nerves, as he contemplates crossing the big stage.

2. Putt Perfection
Lining up his shot directly to the pin, Nick Matthews ('13) displays perfect technique while facing his opponents from Anchor Bay.

3. Go Deep
Taking a deep breath before a serve, Tyler Arant ('13) sends the volleyball flying deep into the opposing team's court.

4. Sideline Support
While waiting for their turn to tag into the game, Kent Gamber ('13) and Taran Adams ('14) dutifully support their team and hope for a victory in a Powderbuff match.

5. Putt Putt
Working out his short game, Kevin Dombek ('14) takes some extra time to perfect his putting and chipping, one of the most crucial aspects of the golf game.

6.Talk to the Trumpet
Just one of the five talented musicians in the brass quintet, Elijah George ('16) confidently performs in front of the entire school during Festival of the Arts.

7. Don't Roll Away
Taking some practice shots before his match, Cameron Rich ('14) reaches out his putter to stop his golf balls from rolling away on the freshly cut, quick greens.

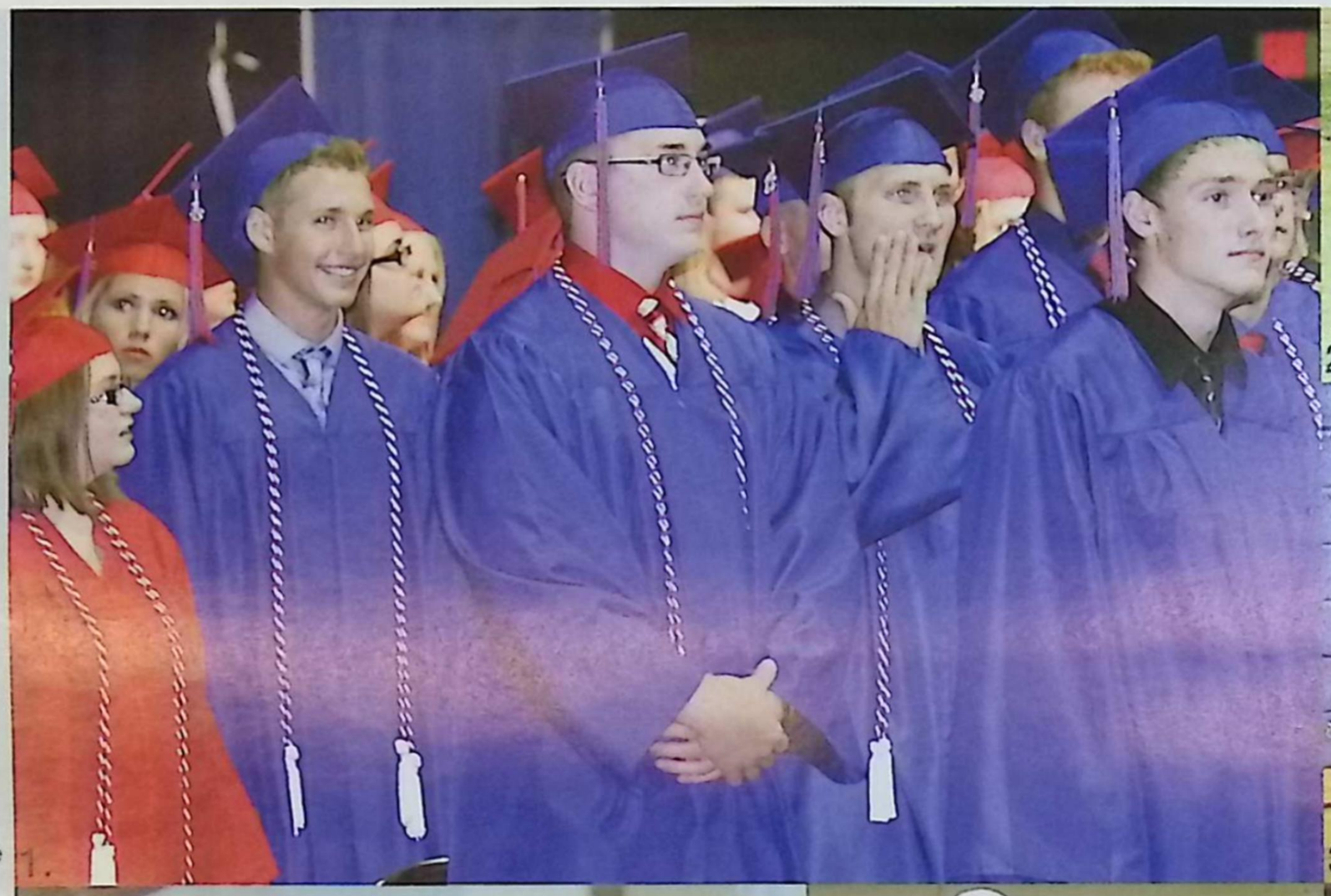
1.

2.

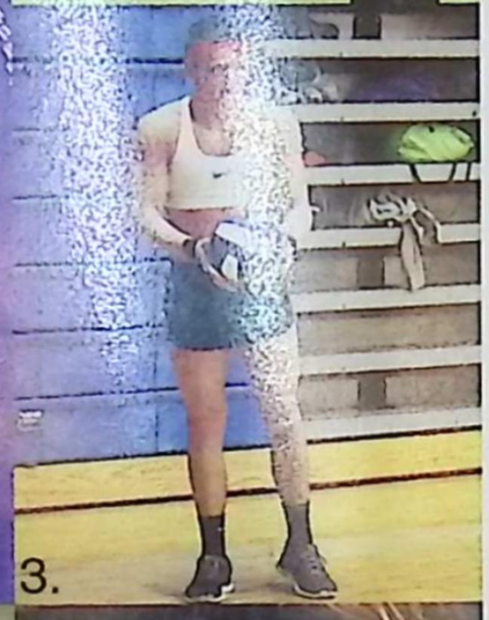
3.

4.

5.

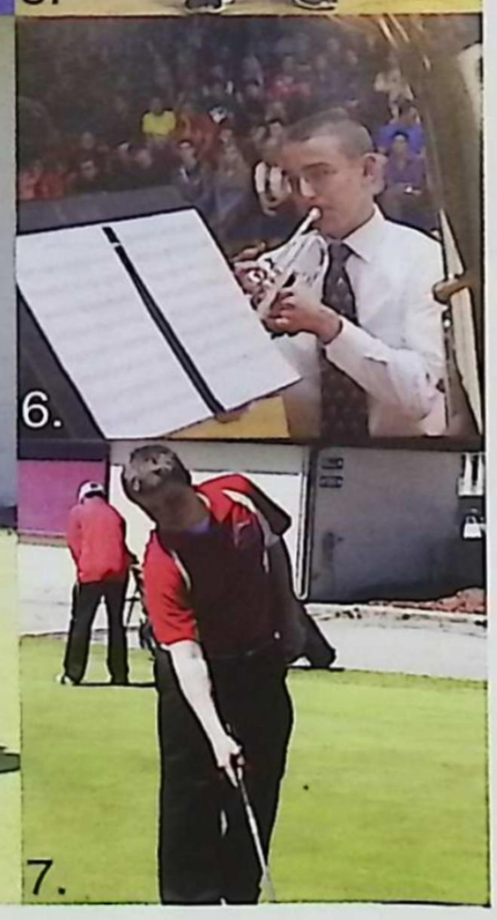
6.

7.

Who Did It?
After one of his teammates scored a point from the back row, John Holowaty ('13) turned around to discover who made the great play in the semi-final of the Powderbuff tournament.

Rock Star
Completely cool under pressure, Branden Pavlov ('15) rocks the entire school while performing an original song with his band, The Revivors.

Grabbing the Bull by the Horns
Saddling up, senior Kayleigh Fountain clutched onto the menacing mechanical bull as it tries to buck her off.

Full House
Snagging as many chips as she can, Andrea Markel skillfully wins the jackpot leaving her friend Adam Jandura dumbfounded at the Senior All Night Party.

Sharing the Moment
Representing the chamber singers, Michaela Venditti, Joe Martin ('15), and Thomas Martin ('14), prepare themselves to share in the celebration.

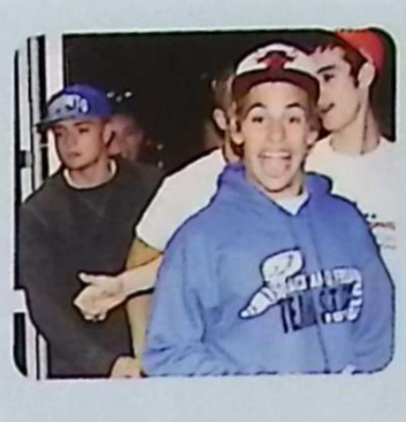

Club Can't Even Handle Me
Rolling into the Warren Community Center, Scott Hadwin ('13) takes in the new venue of the Senior All Night Party ready for the long night ahead.

Baby Get Your Shine On

Finishin' Strong

Winning

Killing Time (left)
As expected, Ean Eberhard ('15) makes the time before the graduation ceremony pass quicker by goofing around and striking a pose.

Lucky Ducky (right)
Choosing her lucky duck carefully, Danielle Funkhouser ('13) hopes that she will be the next winner.

Hanging in the Balance (right)
During the class of the year prize in May, Erich Eberhard ('13) watches his throw carefully, hoping that it will land in the ring.

Best Friends Forever

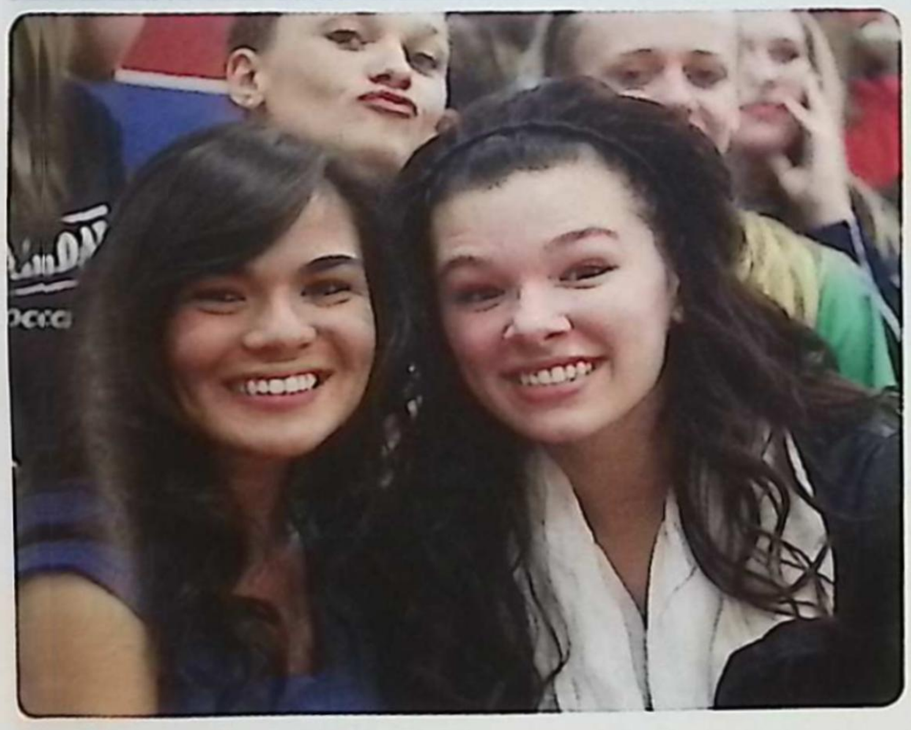

Best friends, Brooke McCleod ('13) and Bridget Kutsche ('14) do everything together, even taking the time to go support their classmates and watch the entire Powderbuff tournament.

Short and Sweet

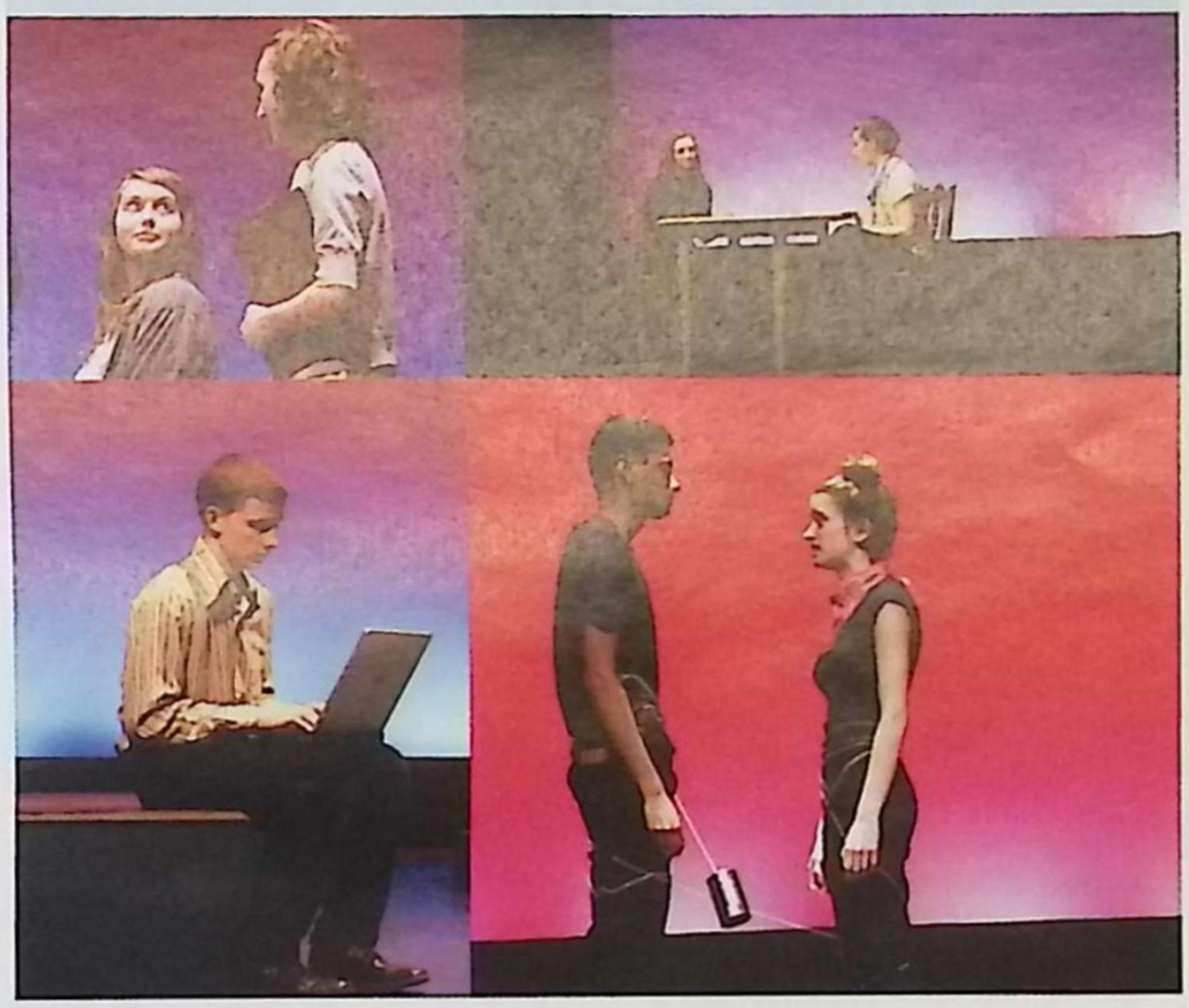

Just Go With It

... it's tradition

Traditions run deep for SCHS theatre troop, as do their close nit relationships. "Before every performance, the whole cast gets in a circle, crosses arms, and holds hands. Then we squeeze hands three times, jump three times, and then shout out a line from the show. It helps get everyone energized and ready for the big performance," says Joseph Martin ('15). The rest of the cast agrees that each of these traditions makes them closer and helps them perform at their best. Though they may be silly, they bring the entire cast together proving once again that we are better together.

Row 1: T. Markel, S. Griffor, M. Mireau, B. Kontowsky Row 2: A. Wojciechowski, M. Mead, A. Painter, E. Pytleski, M. Gapshes Row 3: Coach Westrick, R. Dale, B. Mahn, W. Westrick, A. Gardner, Coach Gonzales

JV Softball Scorecard

Opp.	SC	
5	11	Utica
4	11	Armada
2/2	17/11	Romeo (Double Header)
1	3	LaKeshore
5	17	P.H. Northern
0	16	Marysville
3/1	11/13	Anchor Bay (D.H.)
0	3	Cros-Lex
9/7	18/5	Stevenson (D.H.)
8/13	11/14	Eisenhower (D.H.)
6	5	Imlay City
1/2	2/9	DaKota (D.H.)
7/0	12/10	Yale (D.H.)
3/0/5	16/13/6	S.C.C JV Tournament
6/9	1/12	Ford (D.H.)
0	19	Warren Mott

WINS: 22 LOSSES: 3 TIES:

JV Baseball Scorecard

Opp.	SC	
0	5	Lake Shore
7	11	Gross Point North
0	2	Grosse Point North
9	3	L'anse Creuse
2	4	Gross Pointe South
11	10	Chippewa Valley
6	0	L'anse Creuse
1	9	Warren Mott
3	7	Warren Mott
5	3	Chippewa Valley
1	1	Anchor Bay
9	2	Utica Ford
2	9	Utica Ford
8	5	Richmond
9	5	Grosse Pointe South
6	7	Grosse Pointe North
9	6	Grosse Pointe North
11	0	Romeo
10	9	Romeo
1	11	Marine City
2	9	Yale
1	7	Yale
8	11	Port Huron Northern
5	9	Port Huron

WINS: 12 LOSSES: 11 TIES:1

Row 1: D Joachim, L. Mead, C.Parslow, L. Issac Row 2: R. Gee, J. Romine, J. Markel, R. Gleason, H. McFarlane, B. Lawson Row 3: J. Ambrose, B. Pavlov, A. Tobey, B. Marino, R. Kutcha

Row 1: D. Slonak, K.Karadjoff, M. Bryan, K. Kennedy, M. Mannella Row 2: A. Slis, J. Pinno, A. Winkler, L. Breuhan, V. Johnson, C. Gauss Row 3: Coach Cluffs, L. Belanger, A. Kennedy, B. Kutsche, M. Fromm, A. Shonk

Varsity Tennis Scorecard

Opp.	SC	
	2nd Place	Holland Christian Invite
0	8	Armada
0	8	Eisenhower
6	2	P.H. Northern
	1st Place	Lahser Invite
8	0	G.P. South
0	8	G.P. North
	1st Place	Blue Water Invite
5	3	Seaholm
1	7	University Liggett
	6th Place	Holly Invite
0	8	Almont
0	8	Port Huron
	1st Place	Regionals
	5th Place	State Finals

WINS: 6 LOSSES: 3 TIES:0

Row 1: N. Loznak, N. Roberts, S. Hadwin, M. Hill, R. Parslow, T. Holowaty, A. Hall, M.Kerrigan, A. Coralic, H. Boes Row 2: A. Fouchey, K. Brunner, M. Denny, T. Pickett, B.Johnston, D. Hazel, Z. Helzer, B. Boyte, D. Fleury, M. Boes, C. Fleming Row 3: R. Boucher, K. Garcia, C. Smith, R. Randlett, P. Schneider, D. Williamson, A. Snider, C. Alberty, M. Brosky, A. Schneider Row 4: A. Kromroy, D. Zolinski , T. Liebetreu, E. Lawrence, E. Eberhard, B. Blewer, J. Mead, E. Eberhard, N. Frey, J. Unger, S. Foley Row 5: Coach Fouchey, Coach Tomlin, A.Garcia, S. Meyers, Z. Brinker, C. Meyers, B. Eisen, A. Gizowski, Coach Davidson, Coach Eagen

Boys Track Scorecard

Opp.	SC	
	1st	Huron Relays
49	88	Marine City
34	103	Rooseville
47	90	W.W. Tower
	1st	Husky Relay
52	85	L'anse Cruse
	1st	S.C. Relays
31	106	Clintondale
	1st	Sterling Heights
40	97	Lakeview
	2nd	Marysville Invite
	2nd	Regionals
	1st	Division Meet
	7th	Team States

WINS: 6 LOSSES: 0 TIES: 0

Girls Track Scorecard

Opp.	SC	
	5th	Huron Relays
65	71	Marine City
31	97	Rooseville
63	73	W.W. Tower
	4th	Husky Relay
68	65	L'anse Cruse
	5th	S.C. Relays
50	78	Clintondale
	6th	Sterling Heights
60	74	Lakeview
	1st	Marysville Invite
	5th	Regionals
	3rd	Division Meet

WINS: 5 LOSSES: 1 TIES: 0

Row 1: S. Jozwiak, I. Boes, N. Holowaty, S. Marcath, G. Smith, N. Conigliaro Row 2: B. Gonzales, K. Simons, A. O'Connell, B. Hall, S. Caister, W. Schweihofer, M.VanKehrberg Row 3: K. Chitwood, D. Huffmaster, A. Jacques, K. McLeod, M. Brosky, L. Fountain, S. Jokinen, L. Trombley Row 4: M. Frey, K. Kolakovich, E. Manoyian, T. Stone, M. Boulier, C. Ingles, G. Breuhan Row 5: Coach Fouchey, Coach Tomlin,A.Doss, J. Radatz, P. Smith, Coach Davidson, Coach Eagen

Row 1: R. Reed, B. Leenknegt, P. Rhodes, M. Distelrath, D. Jandura, E. Primeau Row 2: T. Serra, M. Meinke, B. Pranger, P. Moore, N. Leenknegt, A. Card Row 3: E. Lee, H. Bradley, O. Packan, M. Schoenmann, S. Brow, C. McKnight, J. Grasso Row 4: Coach Clutts, D. Funckhouser, K. Liebetreu,A. Klug, E. Rourke, D. Delor, J. Boyd, Coach Johnson

JV Tennis Scorecard

Opp.	SC	
7	2	Armada
7	1	Eisenhower
7	3	PHN
1	11	PHHS
9	3	GPN
3	9	Lamphere
6	5	Liggett
7	4	Richmond
2	3	Almont
8	3	Richmond

WINS: 3 LOSSES: 7 TIES: 0

Row 1: D. Hanekow, E. Katakis, H. Balhoff, H. Packan, M. Matthews
Row:2 A. Vivianno, L. Washburn, R. Plonka, H. Gapshes, N. Denny, K. Kaczperski Row 3: Coach Kern, B. Higgins, J. Schweihofer, A. Kosztowny, J. Johnson, M. Kent, A.Shaune, K. Poppe, Coach Denny

Varsity Soccer Scorecard

Opp.	SC	
4	0	Armada
3	2	W. W. Tower
2	0	Marine City
0	1	Romeo
8	0	E. Detroit
4	0	Clawson
0	0	Roseville
0	2	Marysville
4	2	Warren Mott
1	0	W. W. Tower
1	0	Marine City
8	0	New Haven
8	0	Centerline
3	0	Warren Mott
2	2	Roseville
0	2	Clawson
0	0	Marysville
3	1	W. W. Tower
4	0	Centerline
1	6	Regina

WINS: 13 LOSSES: 2 TIES: 3

JV Soccer Scorecard

Opp.	SC	
0	3	W. W. Tower
0	0	Romeo
1	3	Clawson
0	8	Warren Mott
0	7	Roseville
0	0	Marysville
0	9	Warren Mott
0	9	W. W. Tower
0	0	Richmond
0	7	Centerline
0	5	Clawson
0	3	Warren Mott
0	8	Roseville
0	2	Marysville

WINS: 11 LOSSES: 0 TIES: 3

Row 1: C. Packan, L. Bluhm, M. Kronner, E. Werden, S. Macuga Row 2: H. Buslepp, M. Mueller, I. Schweihofer, A. Smith, E. Kenny Row 3: Coach Fry, L. Boulier, D. Osiwala, N. Osenbruegge, T. Lemke, C. McCollum, T. Johnson

Varsity Baseball: MHSAA District Champions

Girls Tennis: Top 5 in State Finals

Varsity Softball: MHSAA District Champions

Boys Track: MAC Dual Meet and Division Champions

Girls Tennis: MHSAA Regional Champions

Varsity Golf: 4th in Districts to Qualify for Regionals

Varsity Softball Regional Champions

Courtney Ingles Takes All-State Honors in the High Jump

Varsity Baseball: MAC White Division Champions

Row 1: N. Young, T. Gunderson, J. Janis, C. Knecht, N. Longuski Row 2: Blake Meldrum, C. Winckler, B. Schieman, A. Lawrence, Bo Meldrum, H. Robbins Row 3: Coach McElreath, M. Lewis, J. Tobey, J. Barnes, T. Lozen, Coach White, D. Schoenberg

Varsity Baseball Scorecard

Opp.	SC	
2	3	Lake Shore
0	2	G.P. North
0	8	L'Anse Creuse
7	17	Sterling Hts
3	7	Stevenson
2	12	Warren Mott
1	11	Chipp. Valley
0	10	Anchor Bay
4	13	Utica Ford
1	5	Gull Lake
7	1	St. Joseph
4	14	Romeo
3	12	Marine City
3	3	G.P. South
7	17	Det. Country Day
1	2	Warren Cousino
1	16	P.H. Northern
4	14	Port Huron
0	3	Petosky
8	5	Birmingham Seaholm
0	7	Waterford Mott

WINS: 21 LOSSES: 5 TIES: 1

Varsity Softball Scorecard

Opp.	SC	
1	3	Utica
0	5	Armada
3	5	PHN
2	4	Marysville
2	3	Anchor Bay
9	11	Cros-Lex
0	4	Stevenson
2	7	Eisenhower
3	2	Imlay City
2	1	Romeo
3	1	DaKota
4	1	Ford II
0	15	Warren Mott
1	11	LaKeshore

WINS: 15 LOSSES: 11 Ties: 1

Row 1: P. McComas, B. Dembinski, A. Heythaler, B. Schweiger Row 2: J. Watt, S. Longuski, A. Humes, C. Schweiger, H. Reed Row 3: Coach Watt, Coach Mal, T. Westrick, M. Greig, H. Gomola, Coach Mahn

Row 1: M.Moore, E. Barrett, K.Dombek, M. Westrick Row 2: T.Wummel,J.Fraley, J. Likins, S. Conlin, N. Matthews, Row 3: Coach Mareski, B. Edwards, B. Wojciechowski, C. Rich, K. Gamber, B. Miner, E. Schweihofer, Coach Frank

Golf Scorecard

Opp.	SC	
193	161	Marine City
203	171	St.Clair Shores LaKeview
170	173	Anchor Bay
204	168	Port Huron
166	183	L.C. North
192	167	Marysville
176	181	Utica Stevenson
193	157	St.Clair Shores LaKeview
173	182	Utica Stevenson
165	172	Anchor Bay
196	158	Port Huron
162	167	L.C. North
	341	MAC Blue Tournament
	333	MHSAA District-4th Place
	352	MHSAA Regional-8th Place

WINS: 6 LOSSES: 6 TIES:0

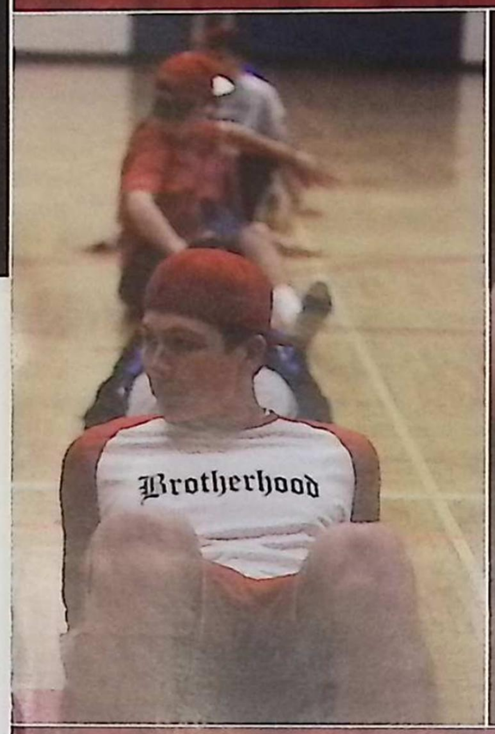

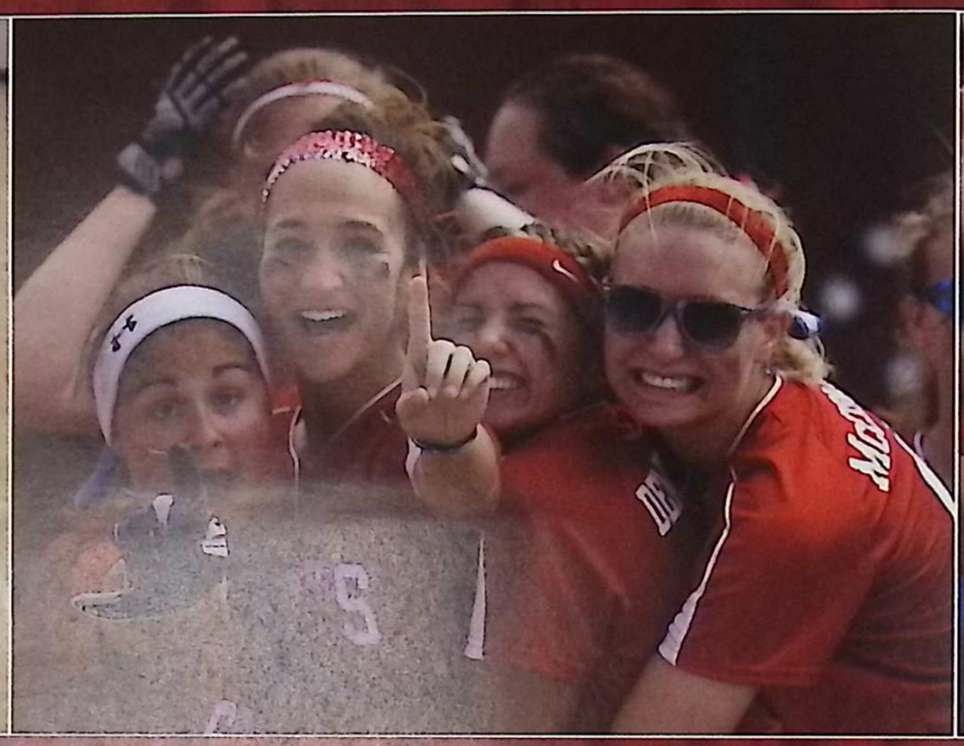

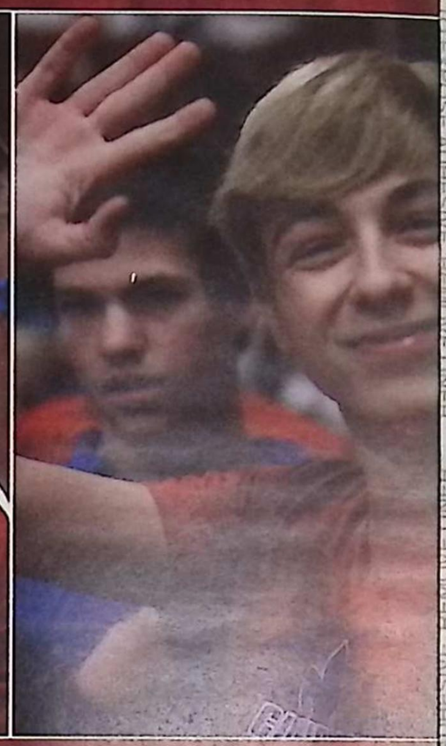

...We're Better Together

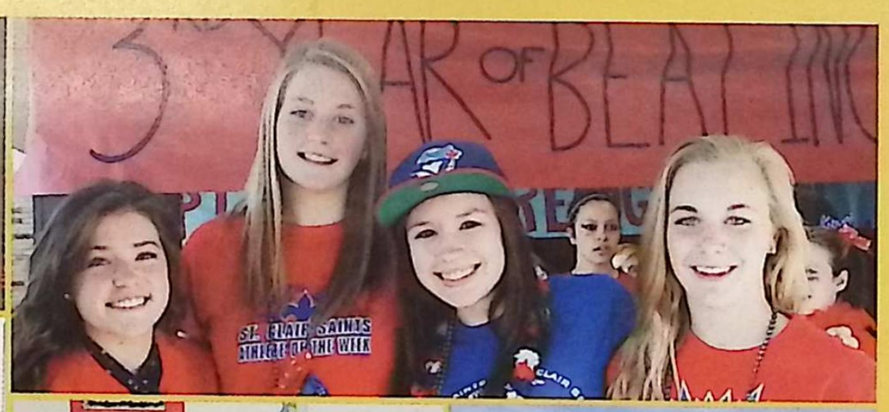

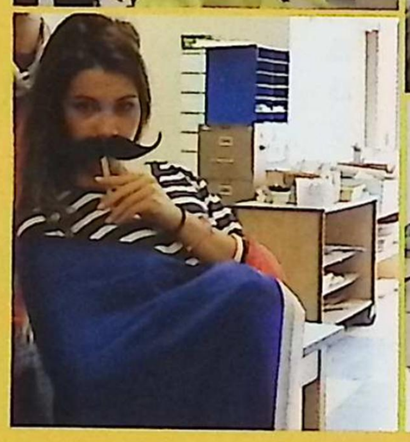

We May Not Have It All Together, but Together We Have It All.